

---

---

*STARPLUS<sup>TM</sup> Triad-S*

Feature Package 4

System Programming & Operation

---

---

| <b>Issue</b> | <b>Release Date</b> | <b>Changes</b>  |
|--------------|---------------------|---|
| 2            | 8-99                | <input type="checkbox"/> Feature Package 2 {FP2} enhancements have been added.<br><input type="checkbox"/> Manual content contains extensive revisions.   |
| 2.1          | 12-99               | <input type="checkbox"/> Feature Package 2 {FP2} updates have been added.<br><input type="checkbox"/> Manual content has been revised.  |
| 3            | 5-00                | <input type="checkbox"/> Feature Package 3 {FP3} enhancements have been added.<br><input type="checkbox"/> Manual layout has been reformatted.  |
| 3.1          | 8-00                | Manual content has been revised.  |
| 3.2          | 3-01                | Manual content has been revised for correctness and clarity.  |
| 4.0          | 4-02                | <input type="checkbox"/> Feature Package 4 {FP4} enhancements have been added.<br><input type="checkbox"/> Manual incorporates information previously contained in the Product Description Manual.<br><input type="checkbox"/> Enhanced flexible numbering is incorporated. |

**LIFE SUPPORT APPLICATIONS POLICY**

**VODAVI Technology, Inc.** products are not authorized for and should not be used within Life Support applications. Life Support systems are equipment intended to support or sustain life and whose failure to perform when properly used in accordance with instructions provided can be reasonably expected to result in significant personal injury or death.

**VODAVI Technology, Inc.** warranty is limited to replacement of defective components and does not cover injury to persons or property or other consequential damages.

**Copyright © 2002 VODAVI Technology, Inc.**

**All Rights Reserved**

This material is copyrighted by VODAVI Technology, Inc., and may be duplicated by Authorized Dealers only. Any unauthorized reproductions, use or disclosure of this material, or any part thereof, is strictly prohibited and is a violation of the Copyright Laws of the United States (17 U.S.C. Section 101 et. seq.).

VODAVI reserves the right to make changes in specifications at any time and without notice. The information furnished by VODAVI in this material is believed to be accurate and reliable, but is not warranted to be true in all cases.

*STARPLUS* and *Triad™* are registered trademarks of VODAVI Technology, Inc.

mlj/2002

---



---

## Contents

|  |      |
|--|------|
| General Description .....                      | 1-2  |
| System Features .....                          | 1-3  |
| Digital Keypad Telephones .....                | 1-4  |
| Digital Keypad/Button Diagram .....            | 1-6  |
| About This Manual .....                        | 2-2  |
| Content Summary .....                          | 2-2  |
| Manual Format & Description .....              | 2-3  |
| 911 Feature .....                              | 2-4  |
| 911 Alert .....                                | 2-5  |
| Enhanced 911 Integration .....                 | 2-6  |
| Enhanced 911 Power Failure Station .....       | 2-7  |
| Account Code .....                             | 2-7  |
| Account Codes - Forced .....                   | 2-8  |
| Account Codes - Traveling COS (Verified) ..... | 2-9  |
| Initialize Verified Account Code Table .....   | 2-12 |
| Print Verified Account Codes .....             | 2-13 |
| Answering Machine Emulation .....              | 2-14 |
| Attendant Assignment / Features .....          | 2-15 |
| Automatic Call Distribution (ACD) .....        | 2-15 |
| Automatic Privacy .....                        | 2-16 |
| Background Music .....                         | 2-16 |
| Battery Back-Up (Memory) .....                 | 2-17 |
| Baud Rate Assignments .....                    | 2-17 |
| Call Back .....                                | 2-18 |
| Manual Callback .....                          | 2-18 |
| Automatic Call Back Timer .....                | 2-20 |
| Auto Callback - DSS / BLF .....                | 2-20 |
| Message Callback - DSS / BLF Flash Rate .....  | 2-21 |
| Call Coverage .....                            | 2-21 |
| Call Coverage Ring Timer .....                 | 2-23 |
| Call Forward .....                             | 2-23 |
| Call Forwarding .....                          | 2-23 |
| Call Forward - All Calls .....                 | 2-25 |
| Call Forward - Busy .....                      | 2-26 |
| Call Forward - Busy / No Answer .....          | 2-27 |
| Call Forward - Follow Me .....                 | 2-28 |
| Call Forward - No Answer .....                 | 2-29 |
| Call Forward - External (Off-Net) .....        | 2-30 |
| Call Forward Button Flash Rate .....           | 2-31 |
| Call Forward Display .....                     | 2-31 |
| Call Forward - Preset .....                    | 2-32 |
| Preset Call Forward - Station .....            | 2-33 |

---

|   |      |
|---|------|
| Preset Call Forward - CO Line .....                         | 2-35 |
| Preset Forward Voice Mail ID .....                          | 2-36 |
| Preset Forward Timer (Incoming Call to a Destination) ..... | 2-37 |
| Calling Forward Override .....                              | 2-38 |
| Calling Station Handsfree Mode Override .....               | 2-38 |
| Calling Station Tone Mode Override .....                    | 2-38 |
| Call Park .....   | 2-39 |
| Call Park - System .....                                    | 2-39 |
| Call Park Recall Timer .....                                | 2-40 |
| Call Park - Personal .....                                  | 2-40 |
| Call Park - Station .....                                   | 2-42 |
| Call Pickup .....   | 2-42 |
| Directed Call Pickup .....                                  | 2-44 |
| Group Call Pickup .....                                     | 2-45 |
| Call Transfer .....   | 2-45 |
| Ringback on Transfer .....                                  | 2-47 |
| Unanswered CO Call Transfer .....                           | 2-47 |
| Camp On .....   | 2-48 |
| Camp On Button Flash Rate .....                             | 2-49 |
| Camp On Recall .....  | 2-49 |
| Centrex/PBX .....   | 2-50 |
| CO / PBX Programming .....                                  | 2-50 |
| Off-Hook Preference .....                                   | 2-51 |
| Private Line Appearance .....                               | 2-51 |
| Programming *, #, and Hook-Flashes into Speed Dial .....    | 2-51 |
| Centrex/PBX Flash .....                                     | 2-51 |
| Centrex/PBX Flash Timer .....                               | 2-52 |
| Centrex / PBX Transfer .....                                | 2-52 |
| PBX Dialing Codes .....                                     | 2-53 |
| Class Of Service .....                                      | 2-54 |
| Class of Service - CO Line .....                            | 2-55 |
| Station Day Class of Service .....                          | 2-56 |
| Station Night Class of Service .....                        | 2-57 |
| CO Line - Access .....                                      | 2-59 |
| CO Line Attributes .....                                    | 2-60 |
| Initialize CO Line Attributes .....                         | 2-60 |
| Print CO Line Attributes .....                              | 2-61 |
| CO Line DTMF Sending .....                                  | 2-63 |
| DTMF / Dial Pulse Programming .....                         | 2-63 |
| DTMF On/Off Time Operation .....                            | 2-64 |
| CO Line Group .....   | 2-64 |
| Line Group Access - Station .....                           | 2-64 |
| CO Line Group Programming .....                             | 2-66 |
| CO Line - Identification .....                              | 2-67 |
| CO Line Identification Display .....                        | 2-67 |



---

|   |       |
|---|-------|
| CO Line - Incoming Ringing Assignment .....                           | 2-69  |
| CO Line Ringing Assignments .....                                     | 2-69  |
| Incoming CO Line Ringing - Setting Flash Rate .....                   | 2-72  |
| Display Ring Assignments .....  | 2-72  |
| Reseize Timer .....   | 2-73  |
| Guard Timer .....   | 2-74  |
| Transmit Volume .....   | 2-74  |
| CO Line Loop and Pool Buttons .....                                   | 2-75  |
| In-Use Hold (I-Hold) Flash Rate .....                                 | 2-77  |
| CO Line - Loop Supervision .....                                      | 2-78  |
| Loop Supervision Programming .....                                    | 2-78  |
| CO Line - Queue .....   | 2-79  |
| Line Queuing .....  | 2-79  |
| CO Line Queue Button Flash Rate .....                                 | 2-81  |
| CO Line - Ringing Options .....                                       | 2-81  |
| Transfer CO Ringing .....   | 2-82  |
| Recall CO Ringing .....   | 2-83  |
| Queued CO Ringing Flash Rate .....                                    | 2-84  |
| Reminder Ring Timer .....   | 2-84  |
| CO Direction .....  | 2-85  |
| CO Port Parameters .....  | 2-86  |
| Initialize CO Port Assignments / Flexible Numbering Assignments ..... | 2-86  |
| Print CO Port Parameters and Feature Codes .....                      | 2-87  |
| CO Ring Detect Timer .....  | 2-88  |
| Conference .....  | 2-88  |
| Conference Enable/Disable .....                                       | 2-88  |
| Conference / DISA Timer .....   | 2-90  |
| Conference Combinations .....   | 2-90  |
| Cordless Key Telephone Unit Feature Button .....                      | 2-92  |
| Database Administration .....   | 2-94  |
| Administration Access .....   | 2-94  |
| Administration Password .....   | 2-96  |
| Database Printout (Dump) .....  | 2-97  |
| Dial Pulse Sending .....  | 2-98  |
| Dial Pulse Parameters .....   | 2-98  |
| Pulse Dial Inter-Digit Timer .....                                    | 2-98  |
| Pulse-to-Tone Switchover .....  | 2-99  |
| ICLID Ringing Assignments .....                                       | 2-99  |
| View ICLID Ringing Assignments .....                                  | 2-100 |
| Direct Inward System Access (DISA) .....                              | 2-102 |
| DISA Access Code .....  | 2-102 |
| DISA Programming .....  | 2-102 |
| DISA Call Forwarding .....  | 2-103 |
| DISA CO-to-CO .....   | 2-104 |
| Direct Station Selection / Busy Lamp Field .....                      | 2-105 |

---

|   |       |
|---|-------|
| Direct Transfer Mode .....                                    | 2-106 |
| Directory Dial .....  | 2-106 |
| Initialize Directory Dial Table Parameters .....              | 2-111 |
| Print Directory Dial Table Parameters .....                   | 2-112 |
| Dial-By-Name .....  | 2-113 |
| Distinctive Ringing .....                                     | 2-114 |
| CO Line Distinctive Ring Tone .....                           | 2-114 |
| Enabling/Disabling Distinctive Ring Tone .....                | 2-116 |
| Ring Tone - Station (User Selectable) .....                   | 2-116 |
| Do Not Disturb .....  | 2-118 |
| One-Time Do Not Disturb .....                                 | 2-120 |
| Do Not Disturb Button Flash Rate .....                        | 2-120 |
| Do Not Disturb - DSS / BLF Flash Rate .....                   | 2-121 |
| Executive Override .....                                      | 2-121 |
| Executive Override - Enable/Disable .....                     | 2-121 |
| Executive Override Blocking .....                             | 2-124 |
| Executive Override Warning Tone .....                         | 2-125 |
| Barge-In Warn Tone .....                                      | 2-126 |
| Executive / Secretary Pairs .....                             | 2-127 |
| External Day Ring .....                                       | 2-128 |
| External Night Ring .....                                     | 2-128 |
| Fixed Station/Port Number .....                               | 2-129 |
| Flash Rates (Programmable) .....                              | 2-129 |
| Flexible Button Assignment .....                              | 2-130 |
| Flexible Button .....   | 2-131 |
| Display Flexible Buttons .....                                | 2-135 |
| Flexible Numbering .....                                      | 2-138 |
| Station Port Inquiry .....                                    | 2-140 |
| Group Listening .....   | 2-140 |
| Headset Mode .....  | 2-141 |
| Hold - Exclusive .....  | 2-142 |
| Exclusive Hold Flash Rate .....                               | 2-143 |
| Exclusive Hold Recall Timer .....                             | 2-143 |
| Hold - Preference .....                                       | 2-144 |
| Hold - System .....   | 2-144 |
| System Hold Flash Rate .....                                  | 2-144 |
| System Hold Recall Timer .....                                | 2-145 |
| Hot Keypad .....  | 2-145 |
| Hot Line / Ring Down .....                                    | 2-145 |
| Hunt Groups .....   | 2-146 |
| Station / Pilot / Pilot All Ring -- Hunting Assignments ..... | 2-147 |
| Initialize Hunt Group Parameters .....                        | 2-148 |
| Print Hunt Group Parameters .....                             | 2-148 |
| Idle Speaker Mode .....                                       | 2-149 |
| Incoming Calling Line Identification .....                    | 2-149 |

---

|  |       |
|--|-------|
| Intercom .....                             | 2-150 |
| Intercom Calling .....                     | 2-151 |
| Incoming Intercom Ringing Flash Rate ..... | 2-152 |
| Intercom Hold Button Flash Rate .....      | 2-153 |
| Intercom Signaling Select .....            | 2-153 |
| Intercom Transfer .....                    | 2-154 |
| Inter-Digit Time-Out .....                 | 2-154 |
| Keyset Mode .....                          | 2-154 |
| Last Number Redial .....                   | 2-157 |
| LCD .....                                  | 2-158 |
| LCD Display - Contrast .....               | 2-158 |
| LCD Interactive Display .....              | 2-158 |
| Leading Digit .....                        | 2-165 |
| Least Cost Routing .....                   | 2-165 |
| Message Wait .....                         | 2-167 |
| Message Waiting Reminder Tone .....        | 2-168 |
| Music-On-Hold .....                        | 2-169 |
| MOH Assignments .....                      | 2-169 |
| Music-On-Hold - Enable/Disable .....       | 2-170 |
| Music-On-Hold (per CO Line) .....          | 2-170 |
| Mute Key .....                             | 2-172 |
| Name In Display .....                      | 2-172 |
| Name / Number Display At Idle .....        | 2-173 |
| Name / Number Translation Table .....      | 2-174 |
| Night Service .....                        | 2-176 |
| Automatic / Manual Operation .....         | 2-177 |
| Day of Week Programming .....              | 2-178 |
| Automatic Night Mode Operation .....       | 2-178 |
| External Night Ringing .....               | 2-178 |
| Manual Operation .....                     | 2-178 |
| Night Class of Service (COS) .....         | 2-178 |
| Night Ringing Assignments .....            | 2-178 |
| Universal Night Answer (UNA) .....         | 2-178 |
| Weekly Night Mode Schedule .....           | 2-179 |
| Off-Hook Signaling .....                   | 2-179 |
| Off-Hook Voice Over .....                  | 2-179 |
| Outside Calls .....                        | 2-183 |
| Paging .....                               | 2-183 |
| Paging Access .....                        | 2-184 |
| Paging - Meet Me .....                     | 2-186 |
| Paging Time-Out Timer .....                | 2-186 |
| Page Warning Tone .....                    | 2-186 |
| Paging Zone(s) .....                       | 2-187 |
| Pause Timer .....                          | 2-188 |
| Personal Messages .....                    | 2-189 |

---

|   |       |
|---|-------|
| Pre-assigned Messages .....                   | 2-189 |
| Custom Messages .....                         | 2-190 |
| Date and Time Entry Messages .....            | 2-191 |
| Scrollable Canned Messages .....              | 2-192 |
| Personal Messages Flexible Button .....       | 2-193 |
| Preferred Line Answer .....                   | 2-194 |
| Privacy Release .....                         | 2-195 |
| Per CO Line Option .....                      | 2-195 |
| Per Station Option .....                      | 2-197 |
| Private Line .....                            | 2-199 |
| Recall .....                                  | 2-199 |
| Answering a Recall .....                      | 2-199 |
| Transfer Recall Timer .....                   | 2-199 |
| Repeat Redial .....                           | 2-200 |
| Relay Programming .....                       | 2-201 |
| Remote Administration .....                   | 2-202 |
| Program Mode Entry .....                      | 2-202 |
| Modem Answer Timer .....                      | 2-202 |
| Database Upload/Download .....                | 2-203 |
| Remote System Monitor And Maintenance .....   | 2-203 |
| Maintenance .....                             | 2-203 |
| Monitor .....                                 | 2-203 |
| Ring Down/Hot Line/Off-Hook Preference .....  | 2-204 |
| Save Number Redial (SNR) .....                | 2-207 |
| Serial Number (MPB) .....                     | 2-207 |
| Single Line Telephone .....                   | 2-208 |
| Compatibility .....                           | 2-208 |
| SLT DTMF Receiver Timer .....                 | 2-208 |
| SLT Hook Flash Timer .....                    | 2-208 |
| SLT Hook Flash Bounce Timer .....             | 2-209 |
| Software Version (MPB) .....                  | 2-210 |
| Speakerphone .....                            | 2-210 |
| Speakerphone Options .....                    | 2-210 |
| Speakerphone Operation .....                  | 2-212 |
| Speed Dial .....                              | 2-212 |
| Station Speed Dial Numbers .....              | 2-212 |
| System Speed Dial Access .....                | 2-214 |
| System Speed Bin Access .....                 | 2-215 |
| Speed Bins/Chaining .....                     | 2-217 |
| Initialize System/Station Speed Numbers ..... | 2-217 |
| Print System Speed Numbers .....              | 2-218 |
| Station Attributes .....                      | 2-219 |
| Initialize Station Attributes .....           | 2-219 |
| Print Station Attributes .....                | 2-221 |
| Station Identification .....                  | 2-222 |

---

|  |       |
|--|-------|
| Station ID Lock .....                        | 2-224 |
| Station Message Detail Recording .....       | 2-225 |
| SMDR Enable / Disable .....                  | 2-227 |
| Long Distance / All Calls .....              | 2-228 |
| Character Print Assignment .....             | 2-228 |
| Baud Rate Display .....                      | 2-228 |
| SMDR Port Assignments .....                  | 2-229 |
| SMDR Call Qualification Timer .....          | 2-229 |
| Station Relocation .....                     | 2-230 |
| System Parameters .....                      | 2-231 |
| Initialize System Parameters .....           | 2-231 |
| Print System Parameters .....                | 2-234 |
| System Reset .....                           | 2-237 |
| Text Messaging (Silent Response) .....       | 2-237 |
| Toll Restriction .....                       | 2-239 |
| Entering Toll Table .....                    | 2-242 |
| Allow Table .....                            | 2-243 |
| Deny Table .....                             | 2-245 |
| Special Table .....                          | 2-246 |
| Display Toll Table Entries .....             | 2-247 |
| Initialize Exception Tables .....            | 2-248 |
| Print Exception Tables .....                 | 2-249 |
| Toll Restriction Related Items .....         | 2-250 |
| Uniform Call Distribution .....              | 2-251 |
| Universal Day/Night Answer .....             | 2-251 |
| Universal Day Answer (UDA) .....             | 2-252 |
| Universal Night Answer (UNA) .....           | 2-253 |
| Voice Mail .....                             | 2-254 |
| Alternate Voice Mail Group .....             | 2-255 |
| Standard Leave Mail Index Entry .....        | 2-256 |
| Retrieve Mail Index Entry .....              | 2-256 |
| Station Assignments .....                    | 2-257 |
| No Answer Leave Mail Index Entry .....       | 2-257 |
| Busy Leave Mail Index Entry .....            | 2-258 |
| VMID Station Numbers .....                   | 2-258 |
| VM Transfer with ID Digits .....             | 2-259 |
| VM Tone Mode Calling Option .....            | 2-260 |
| Voice Mail ID Translation .....              | 2-260 |
| Message Waiting Indication .....             | 2-261 |
| Message Wait / VM Button Flash Rate .....    | 2-262 |
| Voice Mailbox Button .....                   | 2-263 |
| Voice Mail Group Button .....                | 2-263 |
| Initialize Voice Mail Group Parameters ..... | 2-264 |
| Print Voice Mail Group Parameters .....      | 2-265 |
| Voice Mail In-Band Features .....            | 2-266 |

---

|  |       |
|--|-------|
| In-Band Signaling Integration .....                | 2-266 |
| Voice Mail In-Band Digits .....                    | 2-267 |
| Voice Mail Transfer / Forward .....                | 2-267 |
| Voice Mail Broker .....                            | 2-268 |
| Voice Mail ID Digit Length .....                   | 2-268 |
| Voice Mail Modem Access .....                      | 2-269 |
| Voice Mail One-Touch Recording .....               | 2-270 |
| One-Touch Recording Warning Tone .....             | 2-271 |
| Voice Mail Outpulsing Table .....                  | 2-272 |
| Voice Mail In-Band Signaling .....                 | 2-272 |
| Voice Mail Disconnect Table .....                  | 2-274 |
| Volume Control .....                               | 2-275 |
| Introduction .....                                 | 3-3   |
| Attendant Features - Index .....                   | 3-4   |
| 911 Alert .....                                    | 3-5   |
| Attendant CO Line External (Off-Net) Forward ..... | 3-5   |
| Attendant Custom Message .....                     | 3-6   |
| Attendant Day/Night/Special .....                  | 3-8   |
| Attendant Directory List Programming .....         | 3-8   |
| Attendant Disable Outgoing CO Line .....           | 3-12  |
| Attendant Override .....                           | 3-12  |
| Attendant Setting Time and Date .....              | 3-13  |
| Attendant Station Assignment .....                 | 3-14  |
| Attendant Unavailable .....                        | 3-15  |
| Attendant Voice Mail Alarm Clear .....             | 3-16  |
| DSS/BLF Console with Map .....                     | 3-16  |
| Busy Lamp Field Indicators .....                   | 3-16  |
| Direct Station Calling .....                       | 3-16  |
| Release Key .....                                  | 3-16  |
| Transfer Search .....                              | 3-16  |
| Mapping Options .....                              | 3-17  |
| Station ID for DSS / BLF Console With Map .....    | 3-18  |
| Display Timer .....                                | 3-19  |
| ICLID Call Management Tables .....                 | 3-19  |
| Answered Call Management Table .....               | 3-19  |
| Unanswered Call Management Table .....             | 3-20  |
| Recall .....                                       | 3-21  |
| Attendant Recall Timer .....                       | 3-21  |
| Release Button .....                               | 3-22  |
| Speed Dial - System Storing .....                  | 3-22  |
| Automatic Call Distribution .....                  | 4-3   |
| ACD Help .....                                     | 4-3   |
| ACD/UCD Calls In Queue Status Display .....        | 4-4   |
| ACD/UCD Available/Unavailable .....                | 4-5   |
| ACD Call Factor .....                              | 4-6   |

---

|  |      |
|--|------|
| ACD Call Qualifier .....                       | 4-7  |
| ACD Member Status .....                        | 4-8  |
| ACD Overflow Station Assignment .....          | 4-9  |
| ACD Overflow Available/Unavailable .....       | 4-9  |
| Agent Login/Logout .....                       | 4-10 |
| Agent Recall .....                             | 4-11 |
| Alternate ACD Group Assignments .....          | 4-12 |
| Call Qualifier Tone .....                      | 4-12 |
| Calls in Queue Threshold .....                 | 4-13 |
| Group Name .....                               | 4-13 |
| Guaranteed Message Announcement .....          | 4-14 |
| Guaranteed Message Timer .....                 | 4-15 |
| Incoming CO Direct Ringing .....               | 4-15 |
| Message Interval Timer .....                   | 4-15 |
| No-Answer Recall Timer .....                   | 4-16 |
| No-Answer Retry Timer .....                    | 4-16 |
| Overflow Station Forwarding .....              | 4-17 |
| Overflow Timer .....                           | 4-18 |
| PC/ACD Baud Rate Display .....                 | 4-18 |
| PC/ACD Interface Trace .....                   | 4-19 |
| PC/ACD Trace Port Assignment .....             | 4-19 |
| Primary Agents .....                           | 4-20 |
| Primary Recorded Announcement .....            | 4-20 |
| Recorded Announcements .....                   | 4-21 |
| Recorded Announcement Tables .....             | 4-21 |
| Ring Timer .....                               | 4-24 |
| Secondary Agents .....                         | 4-24 |
| Secondary Recorded Announcement .....          | 4-25 |
| Supervisor Calls in Queue Status Display ..... | 4-25 |
| Supervisor Login/Logout .....                  | 4-26 |
| Supervisor Monitor with Barge-In .....         | 4-27 |
| Supervisor Station Assignment .....            | 4-29 |
| Transferred Recorded Announcement .....        | 4-30 |
| Wrapup Timer .....                             | 4-30 |
| Zap Tone .....                                 | 4-31 |
| Initialize ACD Group Parameters .....          | 4-32 |
| Print ACD Group Parameters .....               | 4-33 |
| Uniform Call Distribution .....                | 4-34 |
| UCD Calls In Queue Status Display .....        | 4-34 |
| Alternate UCD Group Assignments .....          | 4-34 |
| Incoming CO Direct Ringing .....               | 4-35 |
| Message Interval Timer .....                   | 4-35 |
| No-Answer Recall Timer .....                   | 4-36 |
| No-Answer Retry Timer .....                    | 4-36 |
| Overflow Station Assignment .....              | 4-37 |

---

|   |      |
|---|------|
| Overflow Station Forwarding .....           | 4-38 |
| Overflow Timer .....                        | 4-39 |
| Primary Agent Assignments .....             | 4-39 |
| Primary Recorded Announcement .....         | 4-40 |
| Recorded Announcements .....                | 4-40 |
| Recorded Announcement Tables .....          | 4-40 |
| Ring Timer .....                            | 4-43 |
| Secondary Recorded Announcement .....       | 4-43 |
| UCD Available/Unavailable .....             | 4-44 |
| UCD Calls In Queue Display .....            | 4-45 |
| Wrap-up Timer .....                         | 4-45 |
| Initialize UCD Group Parameters .....       | 4-46 |
| Print UCD Group Parameters .....            | 4-47 |
| Introduction .....                          | A-3  |
| Functional Performance .....                | A-4  |
| Caller ID Name/Number .....                 | A-4  |
| Caller ID Name/Number .....                 | A-4  |
| Calling Number / Name Display .....         | A-5  |
| Incoming Number/Name for SMDR Records ..... | A-6  |
| Caller-Entered ICLID Digits .....           | A-6  |
| Local Name Translation .....                | A-7  |
| ICLID Programming .....                     | A-7  |
| Enable / Disable .....                      | A-8  |
| Name in Display .....                       | A-8  |
| Baud Rate Display .....                     | A-8  |
| Port Assignment .....                       | A-9  |
| Ring Delay Timer .....                      | A-9  |
| Initialize ICLID Tables .....               | A-10 |
| Print ICLID Tables .....                    | A-11 |
| ICLID Call Management Tables .....          | A-14 |
| Answered Call Management Table .....        | A-14 |
| Unanswered Call Management Table .....      | A-15 |
| Introduction .....                          | B-3  |
| LCR Tables .....                            | B-3  |
| LCR Flowchart .....                         | B-4  |
| Operation (When LCR is Enabled) .....       | B-5  |
| Programming LCR Tables .....                | B-5  |
| 3-Digit Area / Office Code Table .....      | B-6  |
| 6-Digit Office Code Table .....             | B-7  |
| Exception Code Table .....                  | B-8  |
| Route List Table .....                      | B-8  |
| Insert / Delete Table .....                 | B-10 |
| Daily Start Time Table .....                | B-11 |
| Weekly Schedule Table .....                 | B-12 |
| LCR Routing for Toll Information .....      | B-14 |



|   |      |
|---|------|
| LCR Call Progress .....                             | B-14 |
| Default LCR Database .....                          | B-15 |
| Forced Least Cost Routing (LCR) .....               | B-15 |
| LCR Class of Service (COS) .....                    | B-16 |
| Enable / Disable Least Cost Routing .....           | B-18 |
| Call Cost Display .....                             | B-18 |
| Initialize LCR Tables .....                         | B-19 |
| Print LCR Tables .....                              | B-20 |
| LCR Printout .....                                  | B-21 |
| Introduction .....                                  | C-3  |
| Program Mode Entry (Key Station) .....              | C-5  |
| Program Mode Entry (Data Terminal or PC) .....      | C-5  |
| Initialization .....                                | C-5  |
| Database Programming Worksheets .....               | C-6  |
| Database Upload/Download Routine .....              | C-6  |
| Upload/Download through Remote Administration ..... | C-6  |
| Programming Tables .....                            | C-11 |
| Quick Reference Tables .....                        | D-3  |
| Flash Code Index .....                              | D-3  |
| Default Numbering Plan .....                        | D-13 |
| Part Numbers .....                                  | D-17 |



## Figures

|   |       |
|---|-------|
| Digital Key Telephone .....                         | 1-6   |
| Flash 31 Button Mapping .....                       | 2-10  |
| Verified Account Codes Printout .....               | 2-13  |
| CO Line Attributes Printout .....                   | 2-62  |
| Dial Pad Keys .....                                 | 2-68  |
| CO Port Attributes and Feature Codes Printout ..... | 2-87  |
| Directory List Keypad Map .....                     | 2-108 |
| Directory Dialing Keypad Map .....                  | 2-109 |
| Directory Dialing Table Printout .....              | 2-112 |
| Dial-By-Name Keypad Map .....                       | 2-113 |
| Hunt Group Parameters Printout .....                | 2-148 |
| Wiring - Music Source to a CO Line .....            | 2-169 |
| Name In Display Keypad Map .....                    | 2-172 |
| Other Keypad Codes (Date and Time) .....            | 2-191 |
| Hook Switch Activity .....                          | 2-209 |
| System Speed Numbers Printout .....                 | 2-218 |
| Station Attributes Printout .....                   | 2-221 |
| SMDR Printout .....                                 | 2-226 |
| System Parameters Printout .....                    | 2-235 |
| Exception Tables Printout .....                     | 2-249 |
| Voice Mail Group Parameters Printout .....          | 2-265 |
| Directory List Keypad Map .....                     | 3-9   |
| DSS Console Map #1 .....                            | 3-17  |
| DSS Console Map #2 .....                            | 3-18  |
| Caller ID System Configuration .....                | A-3   |
| ICLID Translation Tables Printout .....             | A-12  |
| LCR Flowchart .....                                 | B-4   |
| Daily Start Time and Weekly Schedule Tables .....   | B-12  |
| Daily and Weekly Start Time Table .....             | B-13  |
| Data Terminal Program Codes Cross Reference .....   | C-4   |
| Programming Button Mapping .....                    | C-4   |
| KSU to PC Connection Configuration .....            | C-6   |



---



---

## Tables

|   |       |
|---|-------|
| Digital Key Telephone Buttons .....             | 1-7   |
| Verified Account Code Table Defaults .....      | 2-12  |
| Class of Service (COS) .....                    | 2-54  |
| CO Line Attribute Defaults .....                | 2-60  |
| CO Line Ringing Assignments .....               | 2-71  |
| DID/ICLID Ringing Assignments .....             | 2-100 |
| CO Line Conference Flag .....                   | 2-104 |
| Directory Dial Table Defaults .....             | 2-111 |
| Ringing Tones .....                             | 2-115 |
| Ringing Tones .....                             | 2-117 |
| CO Line Barge In Flag .....                     | 2-126 |
| Flash Rates .....                               | 2-130 |
| Hunt Group Defaults .....                       | 2-148 |
| Liquid Crystal Displays (LCD) .....             | 2-159 |
| MOH Programming Codes .....                     | 2-171 |
| CO Line Privacy Flag .....                      | 2-195 |
| Station Privacy Flag .....                      | 2-197 |
| Station Attribute Defaults .....                | 2-219 |
| System Parameter Defaults .....                 | 2-231 |
| Class of Service .....                          | 2-240 |
| Allow / Deny Table .....                        | 2-241 |
| Exception Table Defaults .....                  | 2-248 |
| Voice Mail Group Defaults .....                 | 2-264 |
| Attendant Features .....                        | 3-4   |
| ICLID Answered Call Management .....            | 3-20  |
| ICLID Unanswered Call Management .....          | 3-21  |
| Dial Pad Keys .....                             | 4-14  |
| Voice Mail RAN Announcer Options .....          | 4-22  |
| ACD Group Defaults .....                        | 4-32  |
| Voice Mail RAN Announcer Options .....          | 4-41  |
| UCD Group Defaults .....                        | 4-46  |
| ICLID Table Defaults .....                      | A-10  |
| Caller ID Display (Answered Calls) .....        | A-14  |
| Caller ID Display (Unanswered Calls) .....      | A-15  |
| LCR Class of Service Table .....                | B-9   |
| LCR Table Defaults .....                        | B-19  |
| System Parameters .....                         | C-11  |
| Directory Dialing Defaults (FLASH 23) .....     | C-25  |
| Hunt Group Parameters (FLASH 30) .....          | C-28  |
| Verified Account Codes (FLASH 31) .....         | C-29  |
| CO Line Programming (FLASH 40) .....            | C-33  |
| Miscellaneous CO Parameters (FLASH 40/41) ..... | C-34  |

---

---

|  |      |
|--|------|
| CO Line Ringing Assignments (FLASH 40) .....       | C-34 |
| ICLID Default Ringing Assignments (FLASH 43) ..... | C-35 |
| Station Programming (FLASH 50/51) .....            | C-41 |
| Button Assignment Chart (FLASH 50/51) .....        | C-43 |
| Name/Number Translation Table (FLASH 55) .....     | C-44 |
| System Speed Dial Numbers .....                    | C-47 |
| ACD Group Parameters (FLASH 60) .....              | C-49 |
| UCD Group Parameters .....                         | C-58 |
| Voice Mail Group Parameters .....                  | C-59 |
| Exception Tables (FLASH 70) .....                  | C-60 |
| Least Cost Routing (FLASH 75) .....                | C-62 |
| Route List Table .....                             | C-63 |
| Insert/Delete Tables .....                         | C-65 |
| 3-Digit Area/Office Code Route List Table .....    | C-67 |
| 6-Digit Area Code/Routing Table .....              | C-68 |
| 6-Digit Office Code Table .....                    | C-69 |
| Feature Default Values .....                       | D-3  |
| Triad-S Part Numbers .....                         | D-17 |

---

---

# 1

# Introduction

This manual provides the information necessary to operate and maintain the *Triad-S* System. The described features are based on the current software release. If any of these features do not work on your system, call your sales representative regarding upgrade of your system.

---

## General Description

### **Allows Flexibility and Software Control**

The *Triad-S* Digital Key Telephone System is a fully digital hybrid Key Telephone System, designed to meet the telecommunication needs of small to medium-sized business offices.

The system has been designed to allow a high level of software control over the system's hardware. The software incorporates a vast array of features and capabilities including PC Database Administration, Least Cost Routing, ACD, etc.

### **Incorporates Command Processing & Voice Switching**

The *Triad-S* System incorporates state of the art digital technology for command processing and voice switching, using a Pulse Code Modulation/Time Division Multiplexing (PCM/TDM, "A" law or "U" law) distributed switching matrix.

### **Supports Multiple Devices**

The *Triad-S* system supports a combination of Digital Keysets and wireless terminals as well as analog single line devices. With the keysets, commonly used features are activated by direct button selection. Additionally, many functions may be accessed by dialing specific codes or optionally, by assigning these dial codes to Flexible Buttons on the keyset. In addition to key telephones, an array of optional terminals is available.

With the flexibility of the *Triad-S* extensive feature content, and the capability to use an array of instruments, the *Triad-S* can be tailored to meet the short and long term needs of the most demanding customer requirements.



## System Features

This page displays a condensed list of the extensive features available in the *Triad-S* System:

|  |  |
|--|--|
| 911 Feature                                | Incoming Calling Line Identification   |
| Account Codes                              | Initializing - System Parameters       |
| Answering Machine Emulation                | Intercom                               |
| Attendant Assignment / Features            | Inter-Digit Time-Out                   |
| Automatic Call Distribution (ACD) *        | Keypad Mode                            |
| Automatic Privacy                          | Last Number Redial                     |
| Background Music                           | LCD - Contrast                         |
| Battery Back-Up (Memory)                   | LCD - Display                          |
| Baud Rate Assignments                      | Least Cost Routing (LCR)               |
| Call Back                                  | Message Wait                           |
| Call Coverage                              | Message Waiting Reminder Tone          |
| Call Forward                               | Music-On-Hold                          |
| Call Forward - Preset                      | Mute Key                               |
| Calling Forward Override                   | Name In Display                        |
| Calling Station Handsfree Mode Override    | Name / Number Translation Table        |
| Calling Station Tone Mode / Override       | Night Service                          |
| Call Park - Station                        | Off-Hook Signaling                     |
| Call Park - System                         | Off-Hook Voice Over                    |
| Call Pickup                                | Outside Calls                          |
| Call Transfer                              | Paging                                 |
| Camp On                                    | Pause Timer                            |
| Centrex/PBX                                | PBX Dialing Codes                      |
| Class Of Service (COS)                     | Personal Messages                      |
| CO Line - Access                           | Preferred Line Answer                  |
| CO Line Attributes                         | Printing - System Parameters           |
| CO Line DTMF Sending                       | Privacy Release                        |
| CO Line Group                              | Private Line                           |
| CO Line - Identification                   | Recall                                 |
| CO Line - Incoming Ringing Assignment      | Repeat Redial                          |
| CO Line Loop and Pool Buttons              | Relay Programming                      |
| CO Line - Loop Supervision                 | Remote Administration*                 |
| CO Line - Queue                            | Remote System Monitor And Maintenance* |
| CO Line - Ringing Options                  | Save Number Redial (SNR)               |
| CO Port Parameters                         | Serial Number (MPB)                    |
| CO Ring Detect Timer                       | Single Line Telephone (SLT)            |
| Conference                                 | Software Identification (MPB)          |
| Cordless Key Telephone Unit Feature Button | Software Version (MPB)                 |
| Database Administration                    | Speakerphone                           |
| Database Printout (Dump)                   | Speed Dial                             |
| Dial By Name                               | Station Attributes                     |
| Dial Pulse Sending                         | Station Identification                 |
| Direct Inward System Access (DISA)         | Station Message Detail Recording       |
| Direct Station Selection / Busy Lamp Field | Station Relocation                     |
| Direct Transfer Mode                       | Station Speed Dial Numbers             |
| Directory Dial                             | System Parameters                      |
| Distinctive Ringing                        | System Reset                           |
| Do Not Disturb                             | System Speed Bin Access                |
| Executive Override                         | Text Messaging (Silent Response)       |
| Executive / Secretary Pairs                | Toll Restriction                       |
| External Day Ring                          | Uniform Call Distribution (UCD)        |
| External Night Ring                        | Universal Day/Night Answer             |
| Fixed Station/Port Number                  | Voice Mail                             |
| Flash Rates (Programmable)                 | Voice Mail In-Band Features            |
| Flexible Button Assignment                 | Voice Mail One-Touch Recording         |
| Flexible Numbering                         | Voice Mail Outpulsing Table            |
| Group Listening                            | Volume Control                         |
| Headset Mode                               |  |
| Hold - Exclusive                           |  |
| Hold - Preference                          |  |
| Hold - System                              |  |
| Hot Keypad                                 |  |
| Hot Line / Ring Down                       |  |
| Hunt Groups                                |  |
| ICLID / Caller ID*                         |  |
| Idle Speaker Mode                          |  |

\* = May require additional hardware or software

## Digital Keypad Telephones

Each *Triad-S* System provides all the keys, indicators, and features described.

**Handset and Speaker** are located at the left side of the front panel. A handset is provided to allow confidential conversation when desired. Lifting the handset from its cradle (going off-hook) disengages the station's built-in speaker. The speaker is located directly below the center portion of the handset. The station may be operated with the handset on-hook. When this occurs, audio is transmitted to the station user through the station's speaker.

**Flexible Buttons** provide access to idle outside lines, DSS/BLF for internal stations, access speed dial numbers and activate features. These buttons can be programmed by the individual station user. The default flexible feature buttons are described as follows:

- » CALL BACK button lets you initiate a call back request to another busy station. As soon as that station becomes idle, the station that left the call back request is automatically signaled. A flexible button must be assigned to use this feature.
- » PICK-UP button lets you pick up a tone ringing intercom call, transferred, incoming, or recalling outside call to a specific unattended station, by group or directed call pick-up.
- » DND (DO NOT DISTURB) button lets the user place their telephone into Do Not Disturb mode to eliminate incoming outside line ringing, intercom calls, transfers and paging announcements. The station in DND can use the telephone to make normal outgoing calls. On Attendant stations, this button becomes the system Night Mode button. A flexible button must be assigned to use this feature.
- » LINE QUEUE button lets you queue to an outside line when all lines in a group are busy. Your station is placed in queue, awaiting a line in the same group to become available.

**Outside Calls** are announced by a tone signal repeated every 3.2 seconds. The corresponding outside line indicator flashes slowly.

**Intercom Calls** can be tone ringing or voice announced. If voice announced, the receiving station receives three tone bursts prior to the announcement. If a tone ringing call, the receiving station hears a tone ring every 2.4 seconds.



### Enhanced 8-Button Speakerphone

The Enhanced 8-button Digital Telephone is compact in size with many features normally found only in larger telephone. The 8 flexible, dual-color LEDs can be assigned as DSS, CO/PBX/Centrex or feature/function buttons. When used as DSS buttons, station status can be seen in a single glance. When used as CO/PBX/Centrex buttons, line status is easily monitored.

The 4 fixed features include oversized on/off and hold buttons and fixed volume buttons. The 4 flexible buttons can be assigned as a CO/PBX line, DSS button, Speed Dial or Feature button.

To help manage calls more efficiently, this integrated speakerphone has call announce with hands-free intercom and a hot keypad that allows dialing while the phone is on-hook.

### Executive 12-Button Speakerphone

The Executive 12-button Digital Telephone has 12 flexible buttons with dual color LEDs that can be assigned as DSS, CO/PBX/Centrex or feature/function buttons. Each flexible button can be assigned as a CO/PBX line, DSS button, Speed Dial or Feature button. As DSS buttons, station status can be seen in a single glance. When used as CO/PBX/Centrex buttons, line status is easily monitored.

The telephone also features 11 fixed feature buttons including on/off, mute and hold buttons, speed dial, message wait, forward and a volume control bar.



### Executive 24-Button Speakerphone

The Executive 24-button Digital Telephone has 24 flexible, dual color LEDs that can be customized for each application.

When the flexible buttons are used as DSS buttons, station status can be seen in a single glance. When they are used as CO/PBX/Centrex buttons, line status is easily monitored.

This integrated speakerphone offers call announce with hands-free intercom and a hot keypad that allows dialing while the phone is on-hook.

### Elite 30-Button Large Screen Telephone

The Elite 30-Button Large Screen Display telephone provides one-touch access to an interactive menu of commonly used features such as DND, last number redial, voice mail, speed dial, and call park.

The large display telephone has 11 fixed-feature buttons and 30 flexible buttons that can be assigned as CO/PBX/Centrex lines, Station DSS, or feature/function buttons. This telephone also features an integrated speakerphone, call announce with handsfree intercom, a volume control bar, a 7-line by 16-character LCD with 10 softkeys, and long life LEDs.

Additional features include: on-screen name directory, a monthly calendar display, voice mail feature displays, and 11 message status options.



### DSS Console

When the DSS Console is added, 48 additional buttons can be used to support an attendant or answering position.

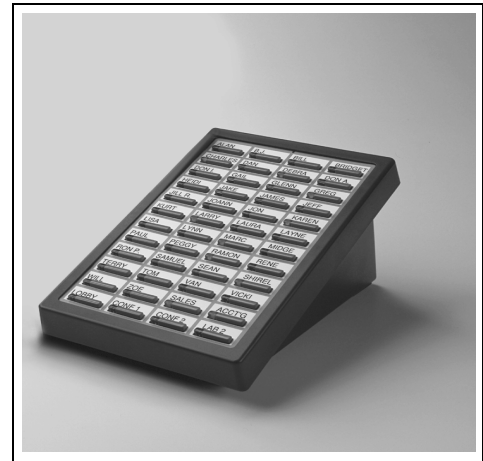

### Digital Keypad/Button Diagram

The following illustration and its corresponding table describe the fixed features of the Vodavi 24-Button Digital Display Telephone.

### Programming Requirement

A 24-button display telephone is necessary when programming the system features and functions available with the *Triad-S* System.

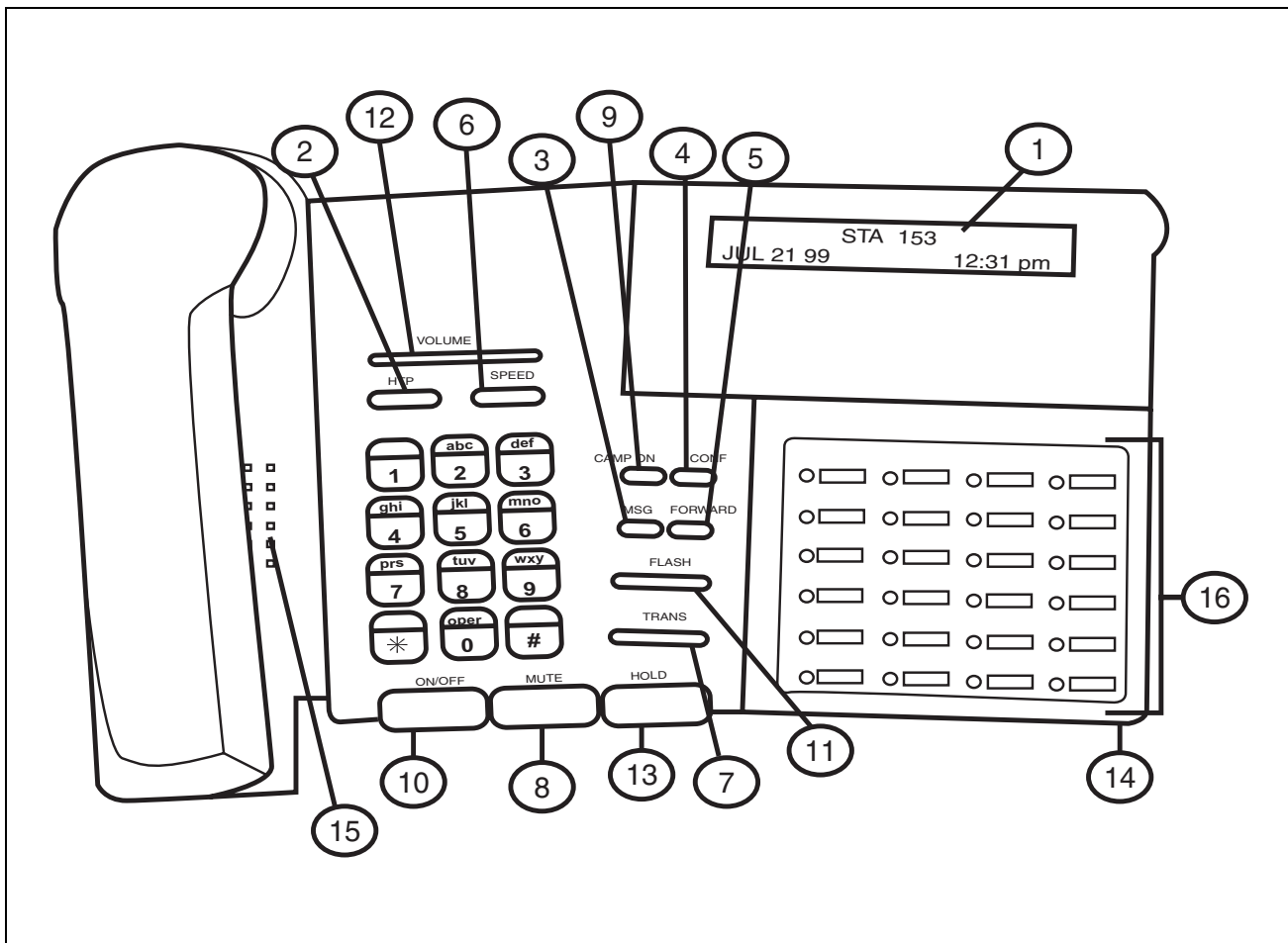

Figure 1-1: Digital Key Telephone

**Table 1-1: Digital Key Telephone Buttons**

| <b>NUMBER</b> | <b>FEATURE BUTTON</b>              | <b>FUNCTION</b>   |
|---------------|------------------------------------|---|
| <b>1</b>      | Display<br>(Executive Models only) | Displays information about telephone status, dialing directories, and text message information.                                       |
| <b>2</b>      | h.t.p.                             | Used to select mode of operation: Handsfree, Tone, or Privacy.  |
| <b>3</b>      | <i>msg</i> Key                     | Used for Auto-CallBack to a telephone which has left a text message or to access voice messages.                                      |
| <b>4</b>      | <i>conf</i> Key                    | Used to establish conference calls.   |
| <b>5</b>      | <i>forward</i> Key                 | Used to forward your calls to another destination, such as a station or voice mail.   |
| <b>6</b>      | <i>speed</i> Key                   | Used to access speed dialing, save number redial, and last number redial. This button also is used to access flex button programming. |
| <b>7</b>      | <i>trans</i> Key                   | Used to transfer an outside call from one station to another.   |
| <b>8</b>      | <i>mute</i> Key                    | Used to activate/deactivate MUTE function. When activated, the party on the other end cannot hear you.                                |
| <b>9</b>      | <i>camp-on</i> Key                 | Used to alert a busy station that an outside line is on hold and waiting for them.  |
| <b>10</b>     | <i>on/off</i> Key                  | Used to make a call without lifting the handset.  |
| <b>11</b>     | <i>flash</i> Key                   | Used to end an outside call and to restore dial tone without hanging up receiver.   |
| <b>12</b>     | <i>volume</i> Key                  | Used to adjust level of tones, background music, ringing, receiver volume, and display contrast.                                      |
| <b>13</b>     | <i>hold</i> Key                    | Used to place outside calls on hold or to retrieve held calls.  |
| <b>14</b>     | Microphone                         | Used to talk with other party without using the handset.  |
| <b>15</b>     | Speaker                            | Outputs tones and voice at your extension.  |
| <b>16</b>     | Flexible Button Keys               | Used to access outside lines or access call-handling features.  |

»»

»»

»»

»»

»»

»»

»»

# NOTES

»»

»»

»»

»»

»»

»»

»»

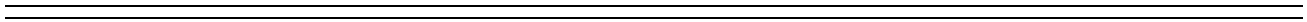

---

---

# 2

## Features and Operation

Detailed descriptions of the System and Station features are presented in alphabetical order. An abbreviated feature index, that is organized in Flash code numerical sequence, is provided in [Appendix D](#).

---

---

---

## About This Manual

### *Content Summary*

#### **Chapters**

*The following chapters contain the descriptions, programming steps, and operating procedures for the more commonly-used features and functions.*

2 - Features & Operation

3 - Attendant Features & Operation

4 - Call Distribution - ACD / UCD

#### **Appendices**

*These Appendix chapters contain detailed information on how to use the more complex features available.*

A - ICLID / Caller ID

B - Least Cost Routing (LCR)

*Worksheets and Tables have been placed at the end of this book for easy access to specific customer system information and frequently-used flash and feature codes.*

C - Customer Database Worksheets

D - Quick Reference Tables

Flash Codes

Default Numbering Plan

Part Numbers



## Manual Format & Description

This diagram explains how the Features/Operations are organized in the following chapters and appendices. The manual format follows the basic outline as shown, but omits those elements that do not apply to a particular Feature or Operation.

---

### Feature / Operation

Narrative to explain the feature/operation.

#### Sub-Feature / Operation

##### Description

Narrative to explain the sub-feature/operation.

##### Related Information

| Quick Reference |          |   |
|-----------------|----------|---|
| ➡ Flash XX      | Button X | The xxxx function MUST also be enabled. |

##### Programming Steps

Consists of those actions required of a system administrator to program single or multiple phones in the system or system features using a 24-button digital telephone.

This section assumes that you have already entered database administrative programming using the string of [\*][\*][3][2][2][6] (default password).

DEFAULT ... Shows the system default setting.

##### Operation

Describes how the user operates the digital telephone.

 ELECTRONIC TELEPHONE

When the Electronic Telephone operation differs from digital, those differences are described.

 SINGLE LINE TELEPHONE

When the Single Line Telephone operation differs from the digital telephone, those differences are described.

##### Conditions

- » Describes any special criteria that affects the programming or operation of the feature.

## 911 Feature

### Description

The 911 Feature allows stations in the system to dial 911 without using an access code. 911 calls are placed on 911 marked lines. If all lines are busy, an existing call is dropped and the 911 call is placed.

When this feature is enabled, Trunk Group/LCR Access Code 9 is not available.

### Related Information

| Quick Reference |  |   |
|-----------------|--|---|
| ➡ Flash 12      |  | To insert [9] for Centrex 911 calls (Refer to <a href="#">"PBX Dialing Codes" on page 2-53.</a> ) |

### Programming Steps

To enable/disable the 911 feature:

1. Press the 911 FEATURE flexible button (**FLASH 06, Button #13**). The following message displays:

|                         |     |
|-------------------------|-----|
| 911 FEATURE<br>DISABLED | 0-1 |
|-------------------------|-----|

2. Enter a 0 or 1 on the dial pad to enable/disable the use of this feature.
  - [0] = Disabled
  - [1] = Enabled

DEFAULT ... Disabled

To designate the line(s) for 911 use:

1. Press **FLASH** and dial **[40]**. The following message displays:

|  |
|--|
| CO LINE ATTRIBUTES<br>SELECT A CO LINE RANGE |
|--|

2. Enter a valid number for the range of lines being programmed. If only one line is being programmed, enter that number twice (001 001).



If **HOLD** is pressed without entering a CO range, ALL CO lines are selected.

- Press HOLD to save the entry. A confirmation tone sounds and the display updates. Flexible button #19 (Page A) is lit. The following message displays to indicate current programming of that line or group of lines:

|   |
|---|
| XXX - XXX PAGE A<br>ENTER BUTTON NUMBER |
|---|

XXX-XXX = CO Line Range

- Press **Button #15** to designate the line for 911 use.

|                       |     |
|-----------------------|-----|
| 911 TRUNK<br>DISABLED | 0-1 |
|-----------------------|-----|

- Enter a 0 or 1 on the dial pad to enable/disable this feature.  
 [0] = Disabled  
 [1] = Enabled
- Press HOLD to save the entry. A confirmation tone sounds and the display updates.

DEFAULT ... Disabled

## 911 Alert

### Description

Any station user or attendant who programs a flexible button for 911 ALERT (feature code 608) will be alerted of internal stations placing 911 calls. The system can store the sixteen most recent 911 calls. Calling information includes the time/date of the call, as well as the station number from which the call was placed.

The initial 911 Alert indications include:

- Audible ringing tone
- Green flashing 911 ALERT flexible button LED
- Automatic LCD display of 911 call information

|                       |     |                   |
|-----------------------|-----|-------------------|
| E911 CALL<br>MM/DD/YY | XX: | STA XXXX<br>HH:MM |
|-----------------------|-----|-------------------|

XX = Index number (01-16)

### Operation

Station users and attendants can press the 911 ALERT flexible button as necessary to view additional 911 calls' information in the stored list. After a station user or attendant views the information for all 911 calls in the system list:

- All users' LEDs change to a solid red indication.
- The audible ringing tone at all stations ceases.
- The LCDs at all stations revert to a normal display.

The list remains available for review by pressing the 911 ALERT flexible button as necessary, until after the messages are deleted.

*To delete logged 911 Alert messages:*

An attendant uses the following steps to delete the messages on a system-wide basis.

1. Press the 911 ALERT flexible button to display the 911 call information for deletion.
2. Press FLASH to delete that message.

## Enhanced 911 Integration

### Description

The E911 feature integrates the system to the Proctor PBX ANI-LINK product to provide enhanced 911 service. Loop Start lines can be connected to the Proctor unit and programmed to be 911 lines (FLASH 40, Page A, Button #15). When a 911 call is made from a station in the system, the system will send 911XXXX (XXXX=Station # that placed the 911 call) in DTMF format to the Proctor. If the station number is less than 4 digits, a leading 0 will automatically be added. The Proctor unit then accesses a call trunk and sends the information in the proper format to the 911 Center.

This feature also provides a means to identify a power failure signal from the Proctor Unit. If a power failure signal is detected, the KSU routes 911 calls via trunks other than those marked for 911 use until the signal is removed.



*The E911 feature ensures access to 911 by freeing a CO Line, then making a call.*

*If you are using Centrex lines, a 2-second setting is recommended for Guard Timer programming (Flash 40, Page C, Button #6). This avoids situations where a line is seized by the 911 call before an existing call is dropped, causing the emergency call to be conferenced with the existing call.*

### Programming Steps

1. Press the ENHANCED 911 button (**FLASH 06, Button #14**). The following message displays:

|              |     |
|--------------|-----|
| ENHANCED 911 | 0-1 |
| DISABLED     |     |

2. Enter a 0 or 1 on the dial pad to enable/disable the use of this feature.

[0] = Disabled

[1] = Enabled

DEFAULT ... Disabled

### Conditions

- » The 911 Feature (FLASH 06, Button #13) must be enabled for Proctor Integration to work.
- » Only the lines connected to the Proctor should have the 911 Enable programmed (FLASH 40, Page A, Button #15).
- » It is recommended to have a power failure procedure in place to ensure that 911 calls are always routed. Refer to FLASH 09, Button #7 for programming information.

## Enhanced 911 Power Failure Station

### Description

The power failure signal is designed to be used with the normally open (NO) power failure leads from the Proctor unit connected to an SLT port or SLA device. When the leads close in power failure, this is detected as an off hook and 911 routing ceases to the Proctor unit. 911 calls are sent via trunks other than those marked for 911 use until the power failure lead opens, which is detected as an on hook. 911 calls are then routed again to the Proctor unit.

### Programming Steps

1. Press the E911 POWER FAILURE STATION button (**FLASH 09, Button #7**). The following message displays:

|                 |      |
|-----------------|------|
| PROCTOR 911 P/F | #### |
| ####            |      |

2. Enter a valid SLT station number (100-8999) to be used as the power failure station.
3. Press HOLD to save the entry. A confirmation tone sounds.

### Conditions

- » During a power failure, 911 calls are sent via trunks other than those marked for 911.
- » During a power failure, the station's digit information is not sent.
- » The feature requires either an SLT port or an SLA port for the integration to work.

---

## Account Code

### Description

An account code is the last field within Station Message Detail Recording (SMDR), that provides tracking capabilities for specific calls by entering a verified/non-verified, variable length (up to 12 digits) identifier.

The use of forced Account Codes is optional, offered on a system-wide basis. SMDR must be enabled to use account codes.

### Related Information

| Quick Reference |          |   |
|-----------------|----------|---|
| ➡ Flash 21      | Button 1 | The SMDR function <b>MUST</b> be enabled (Refer to <a href="#">“SMDR Enable/Disable” on page 2-227.</a> ) |

## Operation

When connected to an outside line call:

1. Press the preprogrammed ACCOUNT CODE button (feature code 627 - refer to ["Flexible Button Assignment" on page 2-130](#)).
2. Dial account code up to 12 digits. (The other party does not hear the digits being dialed).
  - If account code is less than 12 digits, an [\*] must be entered to return to the call.
  - If account codes are forced, the account code must be entered prior to dialing the outside number.



SMDR must be enabled for the Account Code feature to operate. Also, SMDR must be enabled for the account code to become part of the SMDR record.

## Account Codes - Forced

### Description

The *Triad-S* allows arranging of the system so that station users must enter an account code before placing an outside call.

Account codes can also be used as a Traveling Class-of-Service to upgrade a restricted station's class-of-service for unrestricted dialing. Account codes must be entered before the call when forced.

The system can force account codes on all restricted calls.

- When the Forced Account Code option is enabled, and the account code is entered, a station's Class of Service is upgraded to day COS1, night COS1.
- If option is disabled, a station's COS is not upgraded but the account code continues to be part of the SMDR record.

### Programming Steps

1. Press ACCOUNT CODES flexible button (**FLASH 05, Button #8**) to determine whether the use of Account Codes is forced or optional.
2. Enter a 0 or 1 that corresponds with the following entries:
  - [0] = Disabled
  - [1] = Enabled

|                     |     |
|---------------------|-----|
| FORCED ACCOUNT CODE | 0-1 |
| DISABLED            |     |

3. Press HOLD to save the entry. A confirmation tone sounds.

DEFAULT ... Account Codes are optional.

## Operation

*Prior to placing an outside line call:*

1. Press the preprogrammed ACCOUNT CODE button.
2. Dial account code up to 12-digits.



*SMDR must be enabled for the Account Code feature to operate. Also, SMDR must be enabled for the account code to become part of the SMDR record. Refer to "SMDR Enable / Disable" on page 2-227.*



### SINGLE LINE TELEPHONE

*To enter an Account Code before a call:*

1. Lift the handset.
2. Dial [627].
3. Dial the account code.



*If the account code contains fewer than 12 digits, dial [\*] to return to the intercom dial tone.*

4. Dial [9] or CO Access code. Dial tone sounds.
5. Dial the desired number.

*To enter an Account Code during a call:*

1. Depress the hookswitch momentarily. Your call will be placed on executive hold while you enter your account code.
2. Dial [627].
3. Dial the account code.



*If the account code contains fewer than 12 digits, dial [\*] to automatically return to the call.*

## Account Codes - Traveling COS (Verified)

### Description

The Verified Account Code/Traveling Class of Service (COS) feature provides the ability to track specific calls by entering a verified, variable length (up to 12 digits) identifier. Each account code can be assigned a day and night Class of Service for determining the dialing privileges allowed by that account code.

This feature provides a means for users to override a restricted station. If the dialed account code matches the Verified Account code table, an intercom dial tone is returned, otherwise an error tone is presented.

Using verified Account Codes is optional, available on a system-wide basis. SMDR must be enabled for the account code to print as part of the SMDR record. The *Triad-S* allows up to 250 12-digit account codes for verification purposes.

|                    |                           |                           |                       |
|--------------------|---------------------------|---------------------------|-----------------------|
| ACCT CODE<br>* 1 Q | CLASS OF SERVICE<br>* 2 W | DELETE ACCT CODE<br>* 3 E | ERASE DIGITS<br>* 4 R |
| * 5 T              | * 6 Y                     | * 7 U                     | * 8 I                 |
| * 9 O              | * 10 P                    | * 11 A                    | * 12 S                |
| * 13 D             | * 14 F                    | * 15 G                    | * 16 H                |
| * 17 J             | NEXT<br>* 18 K            | PREV<br>* 19 L            | * 20 ;                |
| * 21 Z             | * 22 X                    | * 23 C                    | * 24 V                |

**Figure 2-1: Flash 31 Button Mapping**

*Related Information*

| Quick Reference |          |  |
|-----------------|----------|--|
| ➔ Flash 21      | Button 1 | The SMDR function MUST be enabled (Refer to <i>"SMDR Enable / Disable"</i> on page 2-227.) |

**Programming Steps**

*To enable or disable Verified Account Codes:*

1. Press the VERIFIED ACCT CODES flexible button (**FLASH 06, Button #3**). The following message displays:

|                     |     |
|---------------------|-----|
| VERIFIED ACCT CODES | 0-1 |
| DISABLED            |     |

2. Enter 0 or 1 on the dial pad to enable/disable Verified Account Codes.  
[0] = Disabled  
[1] = Enabled
3. Press HOLD to save the entry. A confirmation tone sounds.  
DEFAULT ... Verified Acct Codes are disabled.

*To assign Verified Account Codes:*

1. Press **FLASH** and dial **[31]**. The following message displays:

|              |     |
|--------------|-----|
| ACCT         | COS |
| XXXXXXXXXXXX | ##  |

ACCT = Up to 12-digit account code  
COS = Class of Service for account codes





(Refer to [Figure 2-1 on page 2-10](#) for FLASH 31 button mapping.)

2. Press the ACCT CODE flexible button (**FLASH 31, Button #1**). Enter up to 12 digits (0-9, \*, #). [\*] represents a do not care digit. The system ignores all digits after this digit when entering an account code. The [#] represents a single do not care digit.
3. Press the CLASS OF SERVICE flexible button (**FLASH 31, Button #2**). Enter a 2-digit Class of Service Number (1-7) that corresponds to Class of Service 1-7. The first digit represents Day COS and the second digit represents Night COS.
4. Press HOLD to complete the entry. A confirmation tone sounds.



*Existing account code entries display in numerical order from lowest to highest. If an existing account code displays on the LCD when FLASH 31 is initially entered, the programming procedure creates a new account code, but does not delete the account code initially shown. If the intent is to **change** an existing account code from one number to another, perform the assignment procedure and delete the undesired account code entry by following the procedure in the following section.*

DEFAULT ... No Account Codes are assigned.

*To delete the currently displayed Verified Account Code:*

1. Press the DELETE CODE flexible button (**FLASH 31, Button #3**) to delete the entire account code entry.
2. To display the next account code on the LCD, press the NEXT flexible button (**FLASH 31, Button #18**).
3. To display the previous account code on the LCD, press the PREVIOUS flexible button (**FLASH 31, Button #19**).

*To erase previously entered digits:*

1. Press the ERASE DIGITS flexible button (**FLASH 31, Button #4**)
2. Each press of the button erases one digit. Continue until all desired digits are erased.
3. Re-enter the correct digits, then press HOLD to complete the entry. A confirmation tone sounds.

## Operation

*To use Verified Account Codes:*

1. Press preprogrammed ACCOUNT CODE button before accessing a CO line.
2. Dial the account code up to 12-digits. If the account code matches a verified account code, intercom dial tone is returned. Otherwise an error tone is presented.
3. Access the outside CO line or dial the LCR code and dial the desired number.



*SMDR must be enabled for the Account Code feature to operate. Also, SMDR must be enabled for the account code to become part of the SMDR record.*

 SINGLE LINE TELEPHONE

To enter an Account Code before a call:

1. Lift the handset.
2. Dial [627].
3. Dial the account code.



If the Account Code contains fewer than 12 digits, dial [\*] to return to the intercom dial tone.

4. Dial [9] or CO Access code. Dial tone sounds.
5. Dial the desired number.

### Conditions

- » Verified Account Codes allow use of an account code as a traveling Class of Service.
- » If LCR is activated in the system and verified account codes are activated, the user must enter the account code before dialing the LCR code.
- » When verified account codes are activated, station MUST enter an account code to dial a number that is restricted through station COS and toll restriction. An account code is not required for calls that are unrestricted through station COS and toll restriction.
- » When verified account codes are not forced, a station user may place a call without entering an account code. In this case, the station user's COS is based on their station COS. In this case, a user can enter a verified account code to upgrade their COS.
- » The Redial feature does not support Verified Account Codes.
- » Keypad users must preprogram an ACCOUNT CODE flexible button.

## Initialize Verified Account Code Table

### Description

The Verified Account Code Table may be initialized to set all data fields to default values.

**Table 2-1: Verified Account Code Table Defaults**

| Program Code | Flexible Button        | Features         | Default Value (after initialization) |
|--------------|------------------------|------------------|--------------------------------------|
| FLASH 31     | VERIFIED ACCOUNT CODES |                  |                                      |
|              | 1                      | Account Code     | None                                 |
|              | 2                      | Class of Service | None                                 |
|              | 3                      | Delete Code      | N/A                                  |
|              | 4                      | Erase Digits     | N/A                                  |

### Programming Steps

1. Press the INITIALIZE ACCT CODES flexible button (**FLASH 80, Button #14**). The following message displays:

```
INITIALIZE ACCT CODES
PRESS HOLD
```

2. Press the HOLD button. A confirmation tone sounds.

### Print Verified Account Codes

#### Description

The Print Verified Account Codes command dumps the entire database as a permanent record which can serve as a hardcopy of the database. The system baud rate must match that of the printer or receiving device.

```
ACCOUNT CODE TABLE      11      ##      26      ##
ENTRY   COS   DGTS      12      ##      27      ##
-----  ---  ----      13      ##      28      ##
00      ##           14      ##      29      ##
01      ##           15      ##      30      ##
02      ##           16      ##      31      ##
03      ##           17      ##      32      ##
04      ##           18      ##      33      ##
05      ##           19      ##      34      ##
06      ##           20      ##      35      ##
07      ##           21      ##      36      ##
08      ##           22      ##      37      ##
09      ##           23      ##      38      ##
10      ##           24      ##      39      ##
                25      ##      40      ##
... and so on through 249
```

**Figure 2-2: Verified Account Codes Printout**

### Programming Steps

1. Press the PRINT ACCT CODES flexible button (**FLASH 85, Button #15**). The following message displays:

```
PRINT ACCT CODES
PRESS HOLD
```

2. To print the VERIFIED ACCT CODES, press the HOLD button. The following message displays:

```
PRINTING ACCT CODES
```

When the system finishes sending the requested information to the printer, a confirmation tone sounds.

## Answering Machine Emulation

### Description

When a call is sent to a voice mailbox, the station associated with that can press a preprogrammed button to listen to the caller leaving the voice mail message. If the mailbox owner decides to speak with the caller, the owner can press the preprogrammed button to be connected to the caller.

Two methods of notification are available, Ring Mode or Speaker Mode. The preprogrammed button type (654+0=Ring Mode, 654+1=Spkr Mode) defines the operation mode.

EXAMPLE -- Station A user places their phone in the answering machine mode by pressing the flexible button programmed on the telephone. The button light is solid red. Whatever button type is assigned on the telephone defines the operation mode of the feature.

When an incoming CO call rings at a station and forwards (except busy type) to the station's voice mailbox:

- In RING MODE, the preprogrammed answering machine flexible button flashes at 480 ipm red while the caller is in the owner's mailbox. The mailbox owner presses the preprogrammed flashing button and the audio is broadcast over the speaker of the keyset. The mute key is enabled on the keyset at this point. The LED light is solid green.
- In SPKR MODE, the voice mail message is broadcast over the speaker. The mute key is enabled on the keyset and the LED light is solid red.

### Display Messages

When a call is ringing the station in ring mode, this message displays:

|                |          |
|----------------|----------|
| SCREENING RING |          |
| MMM DDYY       | HH:MM am |

When a station is monitoring the caller in VM, this message displays:

|           |          |
|-----------|----------|
| SCREENING |          |
| MMM DD YY | HH:MM am |



*Answering Machine Emulation only operates on Station Forwarding.*

### Operation

To set the Operation Mode:

1. Press [SPEED] + [SPEED].
2. Press the desired flexible button for programming.
3. Dial [654] + [0] to select the ring mode or dial [654] + [1] to select the speaker mode.  
A confirmation tone sounds.

The Mailbox Owner has the following options when a call is sent to a voice mailbox:

**To leave the caller in the voice mail** and stop the speaker broadcast, press the ON/OFF button. The mailbox owner can continue to listen to the message being left without taking action at their keyset. When the caller disconnects after leaving the voice mail message, the button returns to solid red and the keyset returns to idle.

**To talk to the party** leaving the message, press the MUTE key. The station remains in the CONF mode, and the caller hears the voicemail and the station user.

**To pick up the call**, press the flexible button. When the call is picked up, the voice mail system disconnects from the call, and the voice mail port returns to the idle (waiting) state. The caller is in a normal talk state with the CO caller.



#### SINGLE LINE TELEPHONE

Answering Machine Emulation cannot be used with Single Line Telephones.

### Conditions

- » The user must have an Electronic or Digital Keyset.
- » Keyset users must preprogram an ANSWER MACHINE flexible button.
- » After the in-band digits are sent to the voice mail, the station's flexible button status is checked. The feature is executed based on this check. The result of the check is as follows:
  - Inactive = no feature operation executed
  - Active = feature executed as per button function (ring mode or speaker mode)
- » An idle station can press the flexible button to go to the inactive mode. The LED extinguishes and no answer machine calls are presented to the station.
- » When button is programmed at the station, it is in the inactive mode (LED extinguishes).
- » If the station user answers the call, the normal CO line LCD window displays. The call timer shows the elapsed time including the time the caller was in VM. The call timer does not start at 0 in this case.

---

## Attendant Assignment / Features

Refer to [Chapter 3, Attendant Features and Operation](#).

---

## Automatic Call Distribution (ACD)

Refer to [Chapter 4, Call Distribution - ACD/UCD](#).

---

## Automatic Privacy

### Description

Privacy is automatically provided on all calls. If one station is conversing, another station cannot intrude on that line.

The Automatic Privacy feature can be disabled, allowing up to seven other stations to join in on existing CO line conversations. Refer to *"Privacy Release" on page 2-195* for details.



*Disabling of the privacy feature may be limited by federal, state or local law, so check the relevant laws in your area before disabling privacy.*

---

## Background Music

### Description

Each digital telephone user may receive music over their speaker when an optional music source is connected to the system. The Background Music feature can be allowed or denied on a system-wide basis by programming. The system can be programmed to let stations activate their Background Music, in addition to Music-On-Hold.

### Programming Steps

1. Press the BACKGROUND MUSIC flexible button (**FLASH 05, Button #6**).
2. Enter a valid number (0 or 1) that corresponds with the following:
  - [0] = Disabled
  - [1] = Enabled

|                  |     |
|------------------|-----|
| BACKGROUND MUSIC | 0-1 |
| ENABLED          |     |

3. Press HOLD to save the entry. A confirmation tone sounds.

DEFAULT ... Background Music channel is enabled.

### Operation

1. Dial **[632]** on the dial pad,  
-or-  
Press the preprogrammed flexible button.  
The LCD display shows the following:

|           |        |          |
|-----------|--------|----------|
| 0:OFF     | 1:CH-1 | 2:CH-2   |
| MMM DD YY |        | HH:MM am |

2. Enter the desired channel on the dial pad. Confirmation tone sounds. Music is now issued through the speaker.
3. Press the Volume Bar to change the volume. The following message displays:

|             |          |
|-------------|----------|
| SPEAKER BGM | [#####]  |
| MMM DD YY   | HH:MM am |

 SINGLE LINE TELEPHONE

The background music feature is not compatible with single line telephones.

**Conditions**

- » When you pick up the handset or press the ON/OFF button, music automatically discontinues.
- » When the headset is enabled, BGM discontinues.
- » A music source must be connected to the BGM/MOH connector.

## Battery Back-Up (Memory)

**Description**

A lithium battery is located on the Main Processing Board (MPB) to protect system memory in case of commercial power outage or the system power being turned off for a time period.

Battery Back-up Memory retains all system features including system and station speed dial during a power outage.

## Baud Rate Assignments

**Description**

The optional MISB is for features such as SMDR or ICLID, that use RS-232 connectors.

PORT #1 -- First RS-232C port on the optional MISB

PORT #2 -- Second RS-232C port on the optional MISB

PORT #3 -- Optional modem

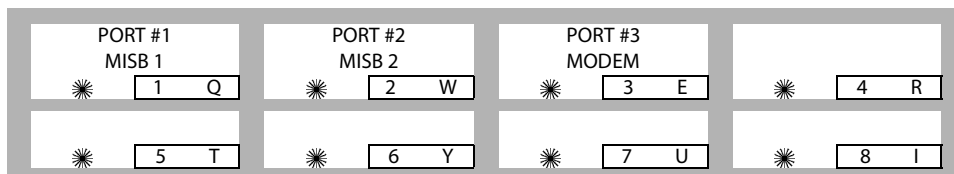

## Programming Steps

Press **FLASH** and dial **[15]**. The first button is lit and ready for programming Port #1. The following message displays:

| PORT | BAUD |
|------|------|
| 1    | 9600 |

1. Press the desired PORT # flexible button (**FLASH 15, Buttons #1, #2, or #3**) to select the port to program.
2. Enter a 1-digit number for the baud rate:
 

|                 |                  |
|-----------------|------------------|
| [1] = 150 Baud  | [5] = 2400 Baud  |
| [2] = 300 Baud  | [6] = 4800 Baud  |
| [3] = 600 Baud  | [7] = 9600 Baud  |
| [4] = 1200 Baud | [8] = 19.2K Baud |



*The 19.2K Baud rate setting can only be used for system trace.*

3. Press HOLD to save the entry. A confirmation tone sounds and the display updates.

DEFAULT . . . Ports #1 and #2 are set at the 9600 baud rate. There is no default setting for Port #3. The Port #3 baud rate is determined by the connecting device (e.g., PC using Ecom or HyperTerminal) and is auto-negotiated by the system. The highest connection rate is 9600 baud, but the system will connect at lower speeds if necessary.

---

## Call Back

The two types of Call Back are Manual Call Back and Automatic Call Back.

### *Manual Callback*

#### **Description**

A station can initiate a call back request to another busy station. Once that station becomes idle, the station that left the call back request is signaled.

The Call Back Button flash rate is the rate at which the Call Back button flashes when a station at which you left a call back request becomes available. This flash rate can be programmed to 29 different options identified in the flash rate table. This enables the programmer to customize the key system configuration to desired flash rates.



## Programming Steps

1. Press the CALL BACK BTN flexible button (**FLASH 07, Button #16**). The following message displays:

|                   |       |
|-------------------|-------|
| CALL BACK BTN     | 00-28 |
| RED 120 IPM FLASH |       |

2. Enter a valid number (00-28) on the dial pad to correspond to one of the 29 available options. (Refer to [Table 2-11 on page 2-130](#).)
3. Press HOLD to save the entry. A confirmation tone sounds and the display updates.

DEFAULT ... Call Back Button flash rate is set for a Red 120 ipm Flash (10).

## Operation

*If you dial a telephone that is busy and want to activate Call Back:*

1. Press the CALL BACK button.
2. Hang up.  
When the busy station hangs up, you are signaled.
3. Answer the call; station you called is then signaled. (If your station is busy when signaled, an automatic MSG is left at your phone).



*A Call Back Request is automatically invoked anytime a user listens to the intercom busy tone for a preset period of time.*

*Only one Call Back request can be left at a station; the second request is converted to a message wait call back request.*



SINGLE LINE TELEPHONE

*If you dial a telephone that is busy and want to leave a Call Back indication:*

1. Briefly depress and release the hookswitch.
2. Dial [622] and replace the handset.



*Only one Call Back request can be left at a station; the second request will convert to a message waiting request.*

## Automatic Call Back Timer

### Description

The Automatic Call Back Timer invokes a call back anytime a user listens to a busy tone for a programmable period of time. The Automatic Call Back Timer can be set to 00-99 seconds.

A value of 00 disables the timer. An Automatic Call Back does not occur when the timer is disabled.

### Programming Steps

1. Press the AUTO CALL BACK TIMER flexible button (**FLASH 01, Button #17**). The following message displays:

|                |       |
|----------------|-------|
| AUTO CALL BACK | 00-99 |
| 03             |       |

2. Enter a valid number on the dial pad that corresponds to 00-99 seconds in 1-second increments.
3. Press HOLD to save the entry. A confirmation tone sounds and the display updates.

DEFAULT ... Automatic Call Back Timer is set for 03 seconds (enabled).

## Auto Callback - DSS / BLF

### Description

The Auto Callback DSS/BLF flash rate is the rate at which a DSS button of a station returning your call back flashes. This flash rate can be programmed to 29 different options identified in the flash rate table. This enables the programmer to customize the key system configuration to desired flash rates.

### Programming Steps

1. Press the AUTO CBCK – DSS/BLF flexible button (**FLASH 07, Button #7**). The following message displays:

|                     |       |
|---------------------|-------|
| AUTO CBCK DSS / BLF | 00-28 |
| RED 120 IPM FLASH   |       |

2. Enter a valid number (00-28) on the dial pad to correspond to one of the 29 available options. (Refer to [Table 2-11 on page 2-130](#).)
3. Press HOLD to save the entry. A confirmation tone sounds and the display updates.

DEFAULT ... Auto Callback DSS/BLF flash rate is set for a Red 120 ipm Flash (10).

## Message Callback - DSS / BLF Flash Rate

### Description

The Message Call Back DSS/BLF flash rate is the rate at which a DSS button of a station returning your message flashes. This flash rate can be programmed to 29 different options identified in the flash rate table. This enables the programmer to customize the key system configuration to desired flash rates.

### Programming Steps

1. Press the MSG CBCK / DSS/BLF flexible button (**FLASH 07, Button #5**). The following message displays:

|                      |       |
|----------------------|-------|
| MSG CBCK / DSS / BLF | 00-28 |
| RED 120 IPM FLUTTER  |       |

2. Enter a valid number (00-28) on the dial pad to correspond to one of the 29 available options. (Refer to [Table 2-11 on page 2-130](#).)
3. Press HOLD to save the entry. A confirmation tone sounds and the display updates.

DEFAULT ... Message Callback DSS/BLF flash rate is set for a Red 120 ipm Flutter (11).

---

## Call Coverage

### Description

The Call Coverage feature provides the functionality for stations to answer calls for other stations by utilizing call coverage buttons. Visual and Audible status of ringing stations to an assigned coverage station are provided. Multiple coverage stations can have the same remote ringing station(s) programmed on their stations. Once a coverage station answers the call, other stations attempting to answer the call receive a busy tone and the call coverage button extinguishes on all appearances of that button.

Direct CO calls have ring and LCD priority over call coverage calls. The call coverage station must have a direct CO appearance or Loop button in order to pick up an external call. If the call coverage station is in DND, no audible ringing occurs, however visual and LCD information is presented.

This feature can be programmed by the station user or through admin programming.

DEFAULT ... No call coverage buttons are assigned.

### Operation

*To assign a Call Coverage Button:*

1. Press [SPEED] + [SPEED].
2. Press a desired flexible button.
3. Dial [647] for Non-Ringing or [646] for Ringing, followed by the station number to cover. A confirmation tone sounds.

Once the button is assigned on the station and a call rings in:

1. The coverage station receives audible and/or visual indications for the coverage station after a programmable period of time. The ring tone is the internal ring tone cadence. The flash rate is the same as the incoming CO line ringing rate.
  - Ringing option = ringing, flashing Call Coverage LED, LCD display as in following illustration.

|  |
|--|
| CALL FOR STA XXXX<br>MMM DD YY <span style="float: right;">HH:MM am</span> |
|--|

- Non-Ringing option = flashing Call Coverage LED only (no ringing or change to LCD).
2. The Coverage station user then presses their flashing COVERAGE flexible button,
    - or-
    - Presses the ON/OFF button (only if the ringing option is selected).
 The call is answered and ceases to ring at any other stations that may have the same coverage appearance. One of the following messages display after the call is answered.

*Non-network system or in same Node:*

|  |
|--|
| CALL FOR STA XXXX<br>FROM STA YYYY <span style="float: right;">HH:MM am</span> |
|--|

*Network system with call passed across a switch:*

|   |
|---|
| XXXXXXXXX CALLING<br>YYYYYY <span style="float: right;">HH:MM:SS</span> |
|---|

*XXXXXXXXX = Name of calling party*

*YYYYYY = Specific CO Line type being used (e.g., PRI #23)*

*HH:MM:SS = Amount of time on the call*



#### SINGLE LINE TELEPHONE

This feature can cover SLT extensions, however an SLT cannot perform the call coverage function. The SLT extension need not be physically installed, only the SLT card must be installed.

### Conditions

- » Direct CO calls have ring and LCD priority over call coverage calls. The call coverage station must have a direct CO appearance or Loop button to pick up an external call. If the call coverage station is in DND, no audible ringing occurs, however visual and LCD information is presented.
- » This feature can be programmed on any key station or DSS Console with an available flexible button. If the DSS with a call coverage button assigned is unplugged or moved, the station associated with that DSS stops ringing until the DSS is plugged in again.
- » Only one button type (646 or 647) per covered station can be assigned on a keyset.

## Call Coverage Ring Timer

### Description

A Call Coverage Ring Timer enables the system administrator to set the amount of delay time before the call coverage feature provides an indication at the coverage station. When that station rings with an internal or external call, the DSS button for that station rings or flashes. The call coverage ring timer is a system-wide setting.

The Call Coverage Ring Timer setting is variable from 00-99 seconds.

### Programming Steps

1. Press the CALL CVRG RING TIMER flexible button (**FLASH 02, Button #3**). The following message displays:

|                    |       |
|--------------------|-------|
| CALL COVERAGE RING | 00-99 |
| 05                 |       |

2. Enter a valid number on the dial pad that corresponds to 00-99 seconds.
3. Press HOLD to save the entry. A confirmation tone sounds and the display updates.

DEFAULT ... Call Coverage Ring Timer is set for 5 seconds.

---

## Call Forward

### Description

When any type of station call forwarding is invoked, the LCD display normally indicates the call forwarding mode at all times. This feature has modified the LCD forwarding display to make the call forwarding mode display optional. This feature is enabled/disabled in admin programming on a system-wide basis. The call forward status is stored in a battery protected area of memory.

## Call Forwarding

### Description

Stations can be allowed or denied the ability to forward all incoming CO calls, intercom calls, and transferred outside lines to another station or group.

Use Flash 50 programming when you want to modify a range of stations' attributes using **fixed** station numbers.

Use Flash 51 programming to modify a single station's attributes using a **flexible** station number.

## Programming Steps

1. Press **FLASH** and dial **[50]** or dial **[51]**. Flexible button #24 (New Range) is lit and one of the following messages displays:

### Flash 50 - Fixed Numbers

```
STATION ATTRIBUTES
SELECT A STATION RANGE
```

### Flash 51 - Flexible Numbers

```
ENTER STATION NUMBER
```

2. Enter the range of **fixed** station numbers (100-131) to be programmed. If only one station is being programmed, enter that number twice, e.g., [100 100].



*If HOLD is pressed without entering a station range, ALL stations are selected.*

-OR-

Enter a valid **flexible** number (100-8999) to be programmed.

3. Press HOLD to save the entry. A confirmation tone sounds and the display updates. Flexible button #19 is lit. The display updates to reflect current programming for Page A:

### Flash 50 - Fixed Numbers

```
XXX - XXX PAGE A
ENTER BUTTON NUMBER
```

*XXX-XXX = fixed station range*

### Flash 51 - Flexible Numbers

```
SXXX PAGE A
ENTER BUTTON NUMBER
```

*SXXX = 3- or 4-digit flexible number*

4. Press the CALL FORWARD flexible button (**Button #10**). The following message displays:

```
CALL FORWARD           0-1
ENABLED
```

5. Enter a 0 or 1 on the dial pad to enable/disable this feature.
  - [0] = Disabled
  - [1] = Enabled
6. Press HOLD to save the entry. A confirmation tone sounds.

DEFAULT ...Call Forwarding is enabled at all stations.

## Conditions

- » Only one station at a time can be programmed when using a flexible station number.
- » When in Flash 51 programming, if you press HOLD without specifying a flexible number to be programmed, you will get the station that is in port/station 100.
- » Call Forward remains engaged until manually released. When released, the station number is returned to the LCD.

- » Calls cannot be forwarded to a station in the DND mode.
- » CO Line queues, a Message Waiting request, and pre-selected messages are canceled when a station is placed in the Forward mode.
- » A Forwarded Call signals to the forwarded station in the Tone mode, regardless of the Intercom Signaling Switch mode selection.
- » A station in the Forward mode can make outgoing calls.
- » A station denied the use of Call Forwarding receives an error tone when pressing the CALL FORWARD button.
- » If a CO Line rings into a station with manual Call Forward, the line sequences to the last station of the chain. If the last station is in DND mode or does not have a Direct appearance for the CO Line or a Loop button, the call reverts back to the first station.
- » If a CO Line rings into a station with both Station and Preset Call Forwarding, Station Call Forwarding takes precedence. Once the Station Forward determines the station to be rung as per above, preset Call Forward may then apply at the new station.
- » An unlimited number of stations can be set up in a Station Call Forward chain. However, a station cannot forward to a station that is already a member of their chain.
- » If the last number of the Station Call Forward chain is in DND mode, the internal caller gets a DND response.
- » If a private line rings into a station with Manual Call Forward the CO Line forwards, providing the forwarded station has a direct CO Line appearance or an available Loop button.

## *Call Forward - All Calls*

### **Description**

The Call Forward All Calls feature allows a station the ability to have all their calls (internal or external) forwarded immediately to a designated station, an ACD or UCD group pilot number, Voice Mail group number, Hunt group number, or speed dial bin number for off-net forwarding.

### **Operation**

*To activate All Call Forwarding:*

1. Lift handset or press ON/OFF button.
2. Press the FWD button or dial [640].
3. Dial the All Calls code [6].
4. Press DSS button of desired station,

-or-

Dial the desired destination number where to forward calls, including a station number, ACD or UCD group number, Voice Mail, Hunt Group pilot numbers, and speed dial bins for off-net forwarding.

5. Replace handset; ON/OFF button extinguishes automatically, if used instead of handset.

*To remove All Call Forwarding:*

1. Lift handset or press ON/OFF button.
2. Press the FWD button or dial either [640] or [662]. A confirmation tone sounds and the FWD LED extinguishes.
3. Replace handset; ON/OFF button extinguishes automatically, if used instead of handset.



SINGLE LINE TELEPHONE

The SLT operation uses the same procedures as used in Digital Telephone operation described above, except there is no FWD button. The user must use the feature codes as described in the keyset section above.

### Conditions

- » Conditions are the same as described in the Conditions section of [“Call Forwarding” on page 2-23](#) plus those noted in the following bullets.
- » When in an All Call Forwarding mode, ACD/UCD calls cannot be received.
- » Calls to a station in both Station Call Forward and DND mode follow the forward.

## *Call Forward - Busy*

### Description

The Call Forward Busy feature allows a station the ability to have their calls forwarded to a designated station, an ACD or UCD group pilot number, Voice Mail group number, or Hunt group when their station is busy or in DND.

### Operation

*To activate Busy Call Forwarding:*

1. Lift the handset or press ON/OFF button.
2. Press the FWD button or dial [640] on the dial pad.
3. Dial the Call Forward Busy code [8] on the dial pad.
4. Dial the desired destination number where calls are to be forwarded. A confirmation tone sounds.
5. Replace handset; ON/OFF button extinguishes automatically, if used instead of handset.

*To remove Busy Call Forwarding:*

1. Lift handset or press ON/OFF button.
2. Press the FWD button or dial either [640] or [662]. A confirmation tone sounds and the FWD LED extinguishes.
3. Replace handset; ON/OFF button extinguishes automatically, if used instead of handset.



SINGLE LINE TELEPHONE

The SLT operation uses the same procedures as used in Digital Telephone operation described above, except there is no FWD button. The user must use the feature codes as described in the keyset section above.



### Conditions

- » Conditions are the same as described in the Conditions section of [“Call Forwarding” on page 2-23](#) plus those noted in the following bullets.
- » Calls to a station in both Station Call Forward and DND mode follow the forward.

## *Call Forward - Busy / No Answer*

### Description

The Call Forward Busy/No Answer feature allows a station the ability to forward a combination busy/no answer calls to a designated station, an ACD or UCD group pilot number, Voice Mail group number, or Hunt group. No answer calls forward when the system-wide no answer timer expires. Initial CO ringing, transferred CO ringing and intercom ringing calls can all be forwarded. Calls that ring to an idle station is call forwarded after expiration of the No Answer Ring Timer.

### Operation

*To activate Busy / No Answer Call Forwarding:*

1. Lift the handset or press ON/OFF button.
2. Press the FWD button or dial [640] on the dial pad.
3. Dial the Call Forward Busy/No Answer code [9] on the dial pad.
4. Dial the desired destination number where calls are to be forwarded. A confirmation tone sounds.
5. Replace handset; ON/OFF button extinguishes automatically, if used instead of handset.

*To remove Busy / No Answer Call Forwarding:*

1. Lift handset or press ON/OFF button.
2. Press the FWD button or dial either [640] or [662]. A confirmation tone sounds and the FWD LED extinguishes.
3. Replace handset; ON/OFF button extinguishes automatically, if used instead of handset.



#### SINGLE LINE TELEPHONE

The SLT operation uses the same procedures as used in Digital Telephone operation described above, except there is no FWD button. The user must use the feature codes as described in the keyset section above.

### Conditions

- » Conditions are the same as described in the Conditions section of [“Call Forwarding” on page 2-23](#) plus those noted in the following bullets.
- » For Call Forward No Answer, the number of rings before the call is forwarded is determined by the system-wide Call Forward No Answer timer.
- » Stations Call Forwarded/No Answer forward incoming CO calls according to the Preset Forward Ring Timer.
- » ICM calls forwarded to a VM group receive ringback until a member of the VM group becomes available.
- » If a station is denied Station Call Forwarding, then Off-Net Forwarding is not allowed.

## Call Forward - Follow Me

### Description

The Follow Me feature lets a user who is away from their station, activate/deactivate call forwarding from another station in the system. This lets the user forward their calls to their current location or into Voice Mail, ACD/UCD, Hunt Groups, or to any other station in the system. When this call forward is activated, all calls presented to the forwarded station forward to the destination station immediately.

### Operation

*To activate Follow Me Call Forwarding:*

1. Lift the handset or press ON/OFF button.
2. Dial the Follow Me Forward code [642] on the dial pad.
3. Dial station number of the station from which forwarding is desired.
4. Dial the appropriate forwarding condition code.
 

|                 |                      |
|-----------------|----------------------|
| [6] = All Calls | [8] = Busy           |
| [7] = No Answer | [9] = Busy/No Answer |
5. Dial the three- or four-digit destination number where calls are to be forwarded. (Station, Voice Mail, ACD/UCD, or Hunt Group.) A confirmation tone sounds.
6. Replace handset; ON/OFF button extinguishes automatically, if used instead of handset.

*To remove Follow Me Call Forwarding:*

1. Lift the handset or press ON/OFF button.
2. Dial the Follow Me Forward code [642] on the dial pad.
3. Dial the station number of the station that forwarding is to be cancelled.
4. Dial [6] (regardless of the forward condition).
5. Redial the same station number. Confirmation tone sounds and FWD LED extinguishes.

*To establish Follow Me Call Forwarding (off-site location):*

1. Dial into the system on a DISA or TIE trunk. Enter the DISA access code, if applicable.
2. Dial the Follow Me Forward code [642] on the dial pad.
3. Dial the station number of the station from which forwarding is desired.
4. Dial the appropriate forwarding condition code.
 

|                 |                      |
|-----------------|----------------------|
| [6] = All Calls | [8] = Busy           |
| [7] = No Answer | [9] = Busy/No Answer |
5. Dial the three- or four-digit destination number where calls are to be forwarded. (System Speed Bin, Station, Voice Mail, ACD/UCD, or Hunt Groups.) A confirmation tone sounds; five seconds later a dial tone is received.

*To remove Follow-me Call Forwarding (off-site location):*

1. Dial into the system on a DISA or TIE trunk. Enter the DISA access code, if applicable.
2. Dial the Follow-Me Forward code [642] on the dial pad.
3. Dial the station number of the station that forwarding is to be cancelled.
4. Dial [6] (regardless of the forward condition).
5. Redial the same station number. Confirmation tone sounds; 5 secs later = dial tone.

## Conditions

- » If a Call Forward mode is currently active at the station where forwarding is desired, the new forward becomes active and cancels the previous forward.
- » Both internal and external calls to the affected station forward to the designated location.
- » Call forwarding must be allowed in programming for the affected station.
- » When remote forward is activated, the forwarding is immediate.
- » A station's Call Forward status is stored in a battery protected area of memory. A station's Call Forward status is returned after a power failure or system reset occurs.
- » When a key telephone is forwarded remotely, the key station's forward button lights. The station user may cancel the forwarding at their station by pressing ON/OFF, then the FWD button. SLT users can cancel their forwarding by going off hook and dialing the forward code.
- » DISA callers entering the code and making a mistake are given error tone for 3 seconds, silence for 2 seconds, then the dial tone is returned.

## Call Forward - No Answer

### Description

The Call Forward No Answer feature allows a station the ability to have their calls forwarded to a designated station, an ACD or UCD group pilot number, Voice Mail group number or Hunt group number when there is no answer at the station. No answer calls forward when the system-wide no answer timer expires.

### Operation

*To activate No Answer Call Forwarding:*

1. Lift the handset or press ON/OFF button.
2. Press the FWD button or dial [640] on the dial pad.
3. Dial the Call Forward No-Answer code [7] on the dial pad.
4. Dial the desired destination number where calls are to be forwarded. A confirmation tone sounds.
5. Replace handset; ON/OFF button extinguishes automatically, if used instead of handset.

*To remove No Answer Call Forwarding:*

1. Lift handset or press ON/OFF button.
2. Press the FWD button or dial either [640] or [662]. A confirmation tone sounds and the FWD LED extinguishes.
3. Replace handset; ON/OFF button extinguishes automatically, if used instead of handset.



#### SINGLE LINE TELEPHONE

The SLT operation uses the same procedures as used in Digital Telephone operation described above, except there is no FWD button. The user must use the feature codes as described in the keyset section above.

### Conditions

- » Conditions are the same as described in the Conditions section of *“Call Forwarding” on page 2-23* plus those noted in the following bullets.
- » A Camp-On signal is allowed at the forwarded station if that station is busy.
- » Idle keyset in handsfree mode does not follow no answer forwarding for internal calls.

## Call Forward - External (Off-Net)

### Description

Stations are allowed to forward intercom and transferred CO line calls to an off-net location. The Call Forward Off-Net feature allows a station to reroute calls that would normally be lost. Calls can be forwarded to home or another off-net site. Initially ringing CO calls cannot be forwarded with this feature.

### Operation

*To activate Off-Net Call Forwarding:*

1. Lift handset or press ON/OFF button.
2. Press the FWD button or dial [640] on the dial pad.
3. Dial [\*] on the dial pad. Dial the speed bin number (9000-9019 or 9020-9999) that contains the number where calls are to be forwarded. A confirmation tone sounds and the FWD button LED is Red Steady On.
4. Replace handset; ON/OFF button extinguishes automatically, if used instead of handset.

*To remove Off-Net Call Forwarding:*

1. Lift handset or press ON/OFF button.
2. Press the FWD button or dial either [640] or [662]. A confirmation tone sounds and the FWD LED extinguishes.
3. Replace handset; ON/OFF button extinguishes automatically, if used instead of handset.



#### SINGLE LINE TELEPHONE

The SLT operation uses the same procedures as used in Digital Telephone operation described above, except there is no FWD button. The user must use the feature codes as described in the keyset section above.

### Conditions

- » Forwarding is unconditional and occurs immediately when a station calls an Off-Net forwarded station.
- » The call to a station is not answered until the outgoing CO Line is seized and the digits are out-pulsed. The calling Station receives ICM ringback until answered. Upon answer the Station receives whatever CO progress tones apply (Ringback, Busy, Error, Announcement, etc.).
- » If a station is denied Station Call Forwarding, Off-Net forwarding is not allowed.
- » Toll Restriction is based on the forwarding station's COS and the outgoing CO Line COS.
- » The calling station must have an appearance (Direct, Loop) for the outgoing (Off-Net) line. The call is not forwarded if a Direct Appearance or LOOP key is unavailable.

- » SMDR printout reflects transferred and outgoing calls like a DISA call record.
- » Station users may use a Station or System Speed Dial Bin for Station Off-Net Forward.
- » Call must be an intercom or transferred CO call.
- » The attendant station must have access to the CO Line group used in the speed bin for the off-net forward to work.

## Call Forward Button Flash Rate

### Description

The Call Forward Button flash rate is the rate at which the Call Forward button flashes when any type of forward mode is used. This flash rate can be programmed to 29 different options identified in the flash rate table. This enables the programmer to customize the key system configuration to desired flash rates.

### Programming Steps

1. Press the CALL FORWARD BTN flexible button (**FLASH 07, Button #3**). The following message displays:

|                  |       |
|------------------|-------|
| CALL FORWARD BTN | 00-28 |
| RED STEADY ON    |       |

2. Enter a valid number (00-28) on the dial pad to correspond to one of the 29 available options. (Refer to [Table 2-11 on page 2-130](#).)
3. Press HOLD to save the entry. A confirmation tone sounds and the display updates.

DEFAULT ... Call Forward Button flash rate is set for a Red Steady On (01).

## Call Forward Display

### Description

When call forwarding is invoked, the LCD display normally indicates the call forwarding mode at all times.

This feature is enabled/disabled in administrative programming on a system-wide basis.

### Programming Steps

1. Press the CALL FWD DISPLAY STATUS flexible button (**FLASH 06, Button #4**).

|                  |     |
|------------------|-----|
| CALL FWD DISPLAY | 0-1 |
| ENABLED          |     |

2. Enter a 0 or 1 on the dial pad to enable/disable Call Forward Display.
  - [0] = Disabled
  - [1] = Enabled
3. Press HOLD to save the entry. A confirmation tone sounds.

DEFAULT ... Call Forward Display is enabled.

---

## Call Forward - Preset

### Description

The Call Forward Preset feature allows the system database to be configured so that incoming CO Lines, which are programmed to ring at a particular station, can be forwarded elsewhere in the system predetermined by programming. This feature is active if the station ringing is not answered in a specified time, and is particularly useful in overflow applications in which a Voice Mail or Auto Attendant may be in use.

- A station may have one designated preset forward location defined in the database.
- Each station in the system may, independently, have incoming CO calls preset forwarded to the following destinations:

**Preset Call Forward - ACD, Voice Mail, UCD, or Hunt Groups** -- CO Lines can be Preset Forwarded to ring to one of the group types in the system (ACD, Hunt Voice Mail, or UCD). CO lines do not Preset Forward to a busy ACD Group. Each time the Preset Forward Timer expires (a total of 5 attempts), the group is checked for an idle station.

**Preset Call Forward - Off-Net** -- CO Lines can be preset forwarded to ring Off-Net via speed dial from any station. After the expiration of the preset forward timer, the system selects an idle CO line, dials the off-net location, then connects the two CO lines.

**Preset Call Forward - Per CO Line** -- The Preset Call Forward feature allows each CO line to be preset call forwarded on a per CO line basis. This allows a CO line to initially ring at multiple stations and forward to a predetermined destination. The destination can be a station or Hunt Group. Each CO line has a Preset Forward Timer. Each CO line also has a VMID field to allow specific VM digits to be sent when a CO line forwards to a VM group. Feature applies to initial CO ringing lines only.

If a forward destination is programmed in the CO line field, the CO call forwards to that destination after the CO Preset Forward timer expires. This forward occurs regardless of how many or how few stations the line is ringing on. Once the CO line is answered and transferred, station call forwarding rules are in effect.

Calls still follow all call or busy forwards, however, CO preset forward forwards the call if the first forward destination has not answered the call. VMID digits per CO line override station VMID. Calls ringing into ACD, UCD or VM Groups continue to ring the group. The CO call does not forward when ringing one of these types of groups.

**Preset Call Forward - Stations** -- Each station user may have Preset Call Forward in the database to direct incoming, transferred, as well as intercom calls to other destinations in the system. The system allows for different destinations based on a Busy or a No Answer condition, as well as internal versus external (CO) call.

## Preset Call Forward - Station

### Description

The Preset Call Forward feature provides separate Busy and No Answer destinations for internal and external calls with a No Answer Timer associated to each station. External calls ringing that particular station, transferred calls, and internal calls follow this Preset Forward feature.



Valid destination entries are:

System Speed Bin Numbers  
Flexible Station Numbers  
Flexible Voice Mail Group Numbers  
Flexible Hunt Group Numbers  
Flexible ACD/UCD Group Numbers

Use Flash 50 programming when you want to modify a range of stations' attributes using **fixed** station numbers.

Use Flash 51 programming to modify a single station's attributes using a **flexible** station number.

### Programming Steps

To program internal and external calls with separate Busy and No Answer destinations, perform the following steps.

1. Press **FLASH** and dial **[50]** or dial **[51]**. Flexible button #24 (New Range) is lit and one of the following messages displays:

#### Flash 50 - Fixed Numbers

STATION ATTRIBUTES  
SELECT A STATION RANGE

#### Flash 51 - Flexible Numbers

ENTER STATION NUMBER

2. Enter the range of **fixed** station numbers (100-131) to be programmed. If only one station is being programmed, enter that number twice, e.g., [100 100].



*If HOLD is pressed without entering a station range, ALL stations are selected.*

-OR-

Enter a valid **flexible** number (100-8999) to be programmed.

- Press HOLD to save the entry. A confirmation tone sounds and the display updates. Flexible button #19 is lit. The display updates to reflect current programming for Page A:

**Flash 50 - Fixed Numbers**

```
XXX - XXX PAGE A
ENTER BUTTON NUMBER
```

*XXX-XXX = fixed station range*

**Flash 51 - Flexible Numbers**

```
SXXX PAGE A
ENTER BUTTON NUMBER
```

*XXX = 3- or 4-digit flexible number*

- Press button #21. The display updates to reflect current programming for Page C.

**Flash 50 - Fixed Numbers**

```
XXX - XXX PAGE C
ENTER BUTTON NUMBER
```

*XXX-XXX = fixed station range*

**Flash 51 - Flexible Numbers**

```
SXXX PAGE C
ENTER BUTTON NUMBER
```

*XXX = 3- or 4-digit flexible number*

*Internal No Answer Destination*

- Press **Button #1**. The following message displays:

```
INTERNAL NO ANSWER FWD
####
```

- Enter a valid flexible destination number and press HOLD.
- To delete the entry, press the [#] key and then press HOLD.

*Internal Busy Destination*

- Press **Button #2**. The following message displays:

```
INTERNAL BUSY FWD
####
```

- Enter a valid flexible destination number and press HOLD.
- To delete the entry, press the [#] key and then press HOLD.

*External No Answer Destination*

- Press **Button #3**. The following message displays:

```
EXTERNAL NO ANSWER FWD
####
```

- Enter a valid flexible destination number and press HOLD.
- To delete the entry, press the [#] key and then press HOLD.



*External Busy Destination*

1. Press **Button #4**. The following message displays:

```
EXTERNAL BUSY FWD
####
```

2. Enter a valid flexible number and press HOLD.
3. To delete the entry, press the [#] key and then press HOLD.

*No Answer Timer*

1. Press **Button #5**. The following message displays:

```
NO ANSWER TIMER          00-99
10
```

2. Enter a valid number (00-99) and press HOLD (00=disable).

DEFAULT ... No Answer Timer is set at 10 seconds.

**Conditions**

- » Station Forwarding overrides the Preset Forward settings.
- » Only one station at a time can be programmed when using a flexible station number.
- » When in Flash 51 programming, if you press HOLD without specifying a flexible number to be programmed, you will get the station that is in port/station 100.

*Preset Call Forward - CO Line***Description**

The Preset Call Forward Destination feature enables a CO line to initially ring at multiple stations and forward to a pre-determined destination. The destination can be a station (EKT-SLT), Voice Mailbox, ACD/UCD group, or Hunt group. Each CO line has a Preset Forward Timer. Each CO line also has a VMID field to allow sending of specific VM digits when a CO line forwards to a VM group. Calls ringing into ACD/UCD Groups or Voice Mail Groups continue to ring the group. The CO line does not forward when ringing one of these types of groups.

**Programming Steps**

1. Press **FLASH** and dial **[40]**. The following message displays:

```
CO LINE ATTRIBUTES
SELECT A CO LINE RANGE
```

2. Enter a valid number for the range of lines being programmed. If only one line is being programmed, enter that number twice (001 001).



*If HOLD is pressed without entering a CO range, ALL CO lines are selected.*

3. Press HOLD to save the entry. A confirmation tone sounds and the display updates. Flexible Button #19 (Page A) is lit.
4. Press the Page B flexible button (Button #20). The following message displays:

XXX - XXX PAGE B  
ENTER BUTTON NUMBER

*XXX-XXX = CO Line Range*

5. Press the PRESET FWD DESTINATION flexible button (**Button #2**). The following message displays:

PRESET FORWARD DEST  
####

6. Enter a valid forward destination on the dial pad.
  - [9020-9999] = System Speed Bins
  - [100-131] = Station Extensions
  - [440-447] = Voice Mail Groups 1-8
  - [450-457] = Hunt Groups 1-8
  - [550-557] = UCD Groups 1-8
  - [550-565] = ACD Groups 1-6
7. Press HOLD. A confirmation tone sounds and the LCD display updates.  
DEFAULT ... No destinations are assigned.

## *Preset Forward Voice Mail ID*

### **Description**

The Preset Forward Voice Mail ID feature allows a programmer to assign which digits are sent to voice mail when a CO line is programmed to Preset Forward.

### **Programming Steps**

1. Press the PRESET FWD VMID flexible button (**FLASH 40, Page B, Button #3**). The following message displays:

PRESET FORWARD VMID      0-9999  
####

2. Enter a valid number on the dial pad that corresponds to 0-9999 for Voice Mail ID digits.
3. Press HOLD to complete the entry. A confirmation tone sounds and the display updates.

*To delete numbers currently entered:*

1. Press [#] button four times.
2. Press the HOLD button to update. (All information is erased.)

DEFAULT ... No digits are sent.

## Preset Forward Timer (Incoming Call to a Destination)

### Description

The Preset Forward Timer determines the time an outside line rings before being forwarded to a predetermined destination as programmed in FLASH 50, Page C, Buttons 1-4. If a forward destination is programmed in the CO line field, the CO calls forward to that destination after the CO preset forward timer expires. This forward occurs regardless of how many stations the line is ringing.

This feature applies to initial CO ringing lines only and works with Preset Forward CO Line assignments. The CO Line Preset Forward Timer setting is variable from 00-99 seconds. A [00] entry disables the timer and the feature is disabled.

### Programming Steps

1. Press **FLASH** and dial **[40]**. The following message displays:

CO LINE ATTRIBUTES  
SELECT A CO LINE RANGE

2. Enter a valid number for the range of lines being programmed. If only one line is being programmed, enter that number twice (001 001).



*If HOLD is pressed without entering a CO range, ALL CO lines are selected.*

3. Press Button #21 to select Page C. The display updates. The following message displays to indicate current programming of that line or group of lines:

XXX - XXX PAGE C  
ENTER BUTTON NUMBER

*XXX-XXX = CO Line Range*

4. Press the PRESET FWD TIMER flexible button (**FLASH 40, Page C, Button #5**). The following message displays:

PRESET FWD TIMER                      00-99  
10

5. Enter valid number on dial pad which corresponds to 00–99 seconds.
6. Press HOLD to save the entry. A confirmation tone sounds and the display updates.

DEFAULT ... CO Line Preset Forward Timer is set at 10 seconds.

---

## Calling Forward Override

### Description

The Call Forward Override feature allows a user to reach a station that is call forwarded. This allows the calling station to override the forwarding which allows the user to use Off Hook Voice Over (OHVO), Executive Override, Monitor, Message Wait Indication, Camp On, or Call Back Request at that station rather than forwarding to another destination.

### Operation

1. Dial [5#] followed by the desired station extension.
2. Press the appropriate preprogrammed button.

*Call Back = [622]*

*Camp On = [620]*

*Executive Override = [625]*

*Message Wait = [623]*

*OHVO = [628]*

---

## Calling Station Handsfree Mode Override

### Description

Enables a calling station to override a called station's T intercom setting.

### Operation

*When placing a call to a station and handsfree is desired:*

1. Dial [7#] on the dial pad.
2. Dial the extension number,

-or-

Press DSS button of desired station (call connects to the station in handsfree mode).

---

## Calling Station Tone Mode Override

### Description

Enables a calling station to override a called station's H or P intercom settings.

### Operation

*When placing a call to a station and tone ringing is desired:*

1. Dial [6#] on the dial pad.
2. Dial the extension number,

-or-

Press DSS button of desired station (call tone rings station).

---

## Call Park

### *Call Park - System*

#### **Description**

An outside line can be placed into one of eight system park locations and can be retrieved by any station that has a direct line appearance or an available Loop button. Parked calls have their own recall timer that recalls the originating station, and if still unanswered, the Attendant(s). An outside line may also be placed into a station park location. The station user then dials a code followed by their station number to retrieve the call.

#### **Operation**

*To consult, page, or call an internal party while connected to an outside line:*

1. Press the preprogrammed CALL PARK flexible button. A confirmation tone sounds.

-or-

Press TRANS button. The caller is put on hold. Dial parking location (430 to 437) or press the preprogrammed CALL PARK flexible button. A confirmation tone sounds.

2. If busy tone is received, press TRANS once to reconnect with the caller. Press TRANS again and dial another park location or press another CALL PARK flexible button for a different parking location.

#### *Call Park Pickup - System*

To retrieve a Parked Call:

1. Lift handset or press ON/OFF button.
2. Press the [#] button.
3. Dial parking location (430 to 437) where the call was parked or press the preprogrammed CALL PARK flexible button for that park location.



SINGLE LINE TELEPHONE

*To place an outside call on hold and consult with, page, or call an internal party before transferring the outside call:*

1. Depress and release the hookswitch. The caller is put on Exclusive Hold.
2. Dial parking location (430 to 437). A confirmation tone sounds.
3. If busy, depress and release hookswitch twice, dial another park location, then hang up.

*To retrieve a parked call:*

1. Lift the handset.
2. Press the [#] button.
3. Dial parking location (430 to 437) where the call was parked.

#### **Conditions**

- » Intercom calls cannot be parked on system park locations (430-437); intercom calls can be parked using the personal park location.

- » A CO call parked in a system call park location recalls to the station that parked the call, when the call park recall timer expires. The CO call rings to this station until the system hold timer expires. The CO call then recalls the Attendant (both the Attendant and initiating stations are ringing), and the Attendant recall timer is initiated. When the Attendant recall timer expires, the CO call is disconnected.

## Call Park Recall Timer

### Description

The Call Park Recall Timer determines the time before a call placed in a Call Park location recalls the station placing the call in park. If unanswered by that station, the call recalls the attendant.

The Call Park Recall Timer setting is variable from 000–600 seconds. A 000 entry disables the timer and there is no recall.

### Programming Steps

1. Press the CALL PARK RECALL TIMER flexible button (**FLASH 01, Button #8**). The following message displays:

|                 |         |
|-----------------|---------|
| CALL PARK TIMER | 000-600 |
| 180             |         |

2. Enter a valid number on the dial pad that corresponds to 001-600 seconds.
3. Press HOLD to save the entry. A confirmation tone sounds and the display updates.

DEFAULT ... Call Park Recall Timer is set at 180 seconds.

## Call Park - Personal

### Description

Each telephone in the system can place a call into a personal park location and then later retrieve that call from the originating station. Intercom calls and CO line calls can be placed into the stations' personal park location. Calls parked in a personal park location are subject to the system call park recall timer (refer to ["Call Park Recall Timer" on page 2-40](#)). A station retrieving a personal parked CO call must have either a direct CO line appearance or an available loop button to retrieve the parked call.



*Only one call can be parked in a Personal Call Park location at one time. When dialing the Personal Park location and the location is already occupied, the initiating station receives the previously parked call and the second call is then parked.*

## Operation

*To park a call, while connected to an outside line:*

1. Press the TRANS button. The caller is put on Exclusive Hold.
2. Dial the Personal Park location [438] on the dial pad,  
-or-  
Press the preprogrammed PERSONAL PARK button.  
Dial tone sounds.

*To retrieve a parked call:*

Dial the Personal Call Park location code [438] on the dial pad,  
-or-  
Press the preprogrammed PERSONAL PARK button.  
A talk path is established between the two parties.



SINGLE LINE TELEPHONE

*While connected to first call:*

1. Depress the hookswitch momentarily. Intercom dial tone sounds.
2. Dial [438]. Call is placed in personal park.
3. Dial desired number for second call.
4. Depress the hookswitch momentarily. Intercom dial tone sounds.
5. Dial [438]. The first call is returned and the second call is placed into personal park.



*The user can alternately connect to the other call by doing a hook flash and dialing [438] as many times as necessary.*

## Conditions

- » Intercom calls and CO line calls can be placed into the station's personal park location.
- » Calls parked in a personal park location are subject to the system call park recall timer.
- » A CO call parked in a personal call park location recalls to the station that parked the call, when the call park recall timer expires. The CO call rings to this station until the system hold timer expires. The CO call then recalls the Attendant (both the Attendant and initiating stations are ringing), and the Attendant recall timer is initiated. When the Attendant recall timer expires, the CO call is disconnected.

## Call Park - Station

### Description

Call park (by station number) allows calls to be parked at stations, thus allowing for expanded park locations.

### Operation

*While connected to an outside line:*

1. Press TRANS button.
2. Dial [439] + [XXX] (XXX=station number). A confirmation tone sounds.

### *Call Park Pickup - Station*

To retrieve a Station Park Call:

Dial [# 6] + user's station number, while at the user's telephone or from any telephone in the system.

-or-

Dial [438] from the user's station.



SINGLE LINE TELEPHONE

The SLT operation uses the same procedures as used in Digital Telephone operation described above, except there is no TRANS button. The user must use hookflash before dialing feature code 439.

### Conditions

- » A flexible button may be assigned to Call Park feature code 439. The user can press that flexible button and dial a station number on the dial pad.
- » 8-button telephones must assign a pickup button on the telephone to have the pickup feature.
- » Only one call can be in a park location at a time. Multiple calls to the same station park location is not possible.
- » The #6 code is flexible and can be assigned in Flash 52 programming.
- » The call will be placed in the Station's Personal Park location.

---

## Call Pickup

### Description

Stations are assigned to pickup groups. Stations can be in any combination of the eight groups or in no group at all.

A station can pickup a call ringing to any specific unattended station by using the Directed Call Pickup procedure.

A station can pickup a call ringing to an unattended station within the same ACD/UCD group by using the Group Call Pickup Procedure.



Use Flash 50 programming when you want to modify a range of stations' attributes using **fixed** station numbers.

Use Flash 51 programming to modify a single station's attributes using a **flexible** station number.

**Programming Steps**

1. Press **FLASH** and dial **[50]** or dial **[51]**. Flexible button #24 (New Range) is lit and one of the following messages displays:

**Flash 50 - Fixed Numbers**

STATION ATTRIBUTES  
SELECT A STATION RANGE

**Flash 51 - Flexible Numbers**

ENTER STATION NUMBER

2. Enter the range of **fixed** station numbers (100-131) to be programmed. If only one station is being programmed, enter that number twice, e.g., [100 100].



*If HOLD is pressed without entering a station range, ALL stations are selected.*

-or-

Enter a valid **flexible** number (100-8999) to be programmed.

3. Press HOLD to save the entry. A confirmation tone sounds and the display updates. Flexible button #19 is lit. The display updates to reflect current programming for Page A:

**Flash 50 - Fixed Numbers**

XXX - XXX PAGE A  
ENTER BUTTON NUMBER

*XXX-XXX = fixed station range*

**Flash 51 - Flexible Numbers**

SXXX PAGE A  
ENTER BUTTON NUMBER

*XXX = 3- or 4-digit flexible number*

4. Press button #20. The display updates to reflect current programming for Page B.

**Flash 50 - Fixed Numbers**

XXX - XXX PAGE B  
ENTER BUTTON NUMBER

*XXX-XXX = fixed station range*

**Flash 51 - Flexible Numbers**

SXXX PAGE B  
ENTER BUTTON NUMBER

*XXX = 3- or 4-digit flexible number*

5. Press the GROUP PICKUP flexible button (**Button #5**). The following message displays:

|               |     |
|---------------|-----|
| PICKUP GROUPS | 0-8 |
| 1             |     |

6. Enter a valid number (1-8) to program Pickup Groups.

|                |               |
|----------------|---------------|
| [0] = No Group | [5] = Group 5 |
| [1] = Group 1  | [6] = Group 6 |
| [2] = Group 2  | [7] = Group 7 |
| [3] = Group 3  | [8] = Group 8 |
| [4] = Group 4  |               |

7. Press HOLD to save the entry. A confirmation tone sounds and the display updates.

DEFAULT ... All stations are in Group 1.

### Conditions

- » Only one station at a time can be programmed when using a flexible station number.
- » When in Flash 51 programming, if you press HOLD without specifying a flexible number to be programmed, you will get the station that is in port/station 100.

## Directed Call Pickup

### Description

A station user can pick up a call to another specific unattended station. The call must be a tone ringing call.

### Operation

*To create a Pickup Button:*

1. Press [SPEED] + [SPEED].
2. Press the desired flexible button.
3. Dial #0.

*To use Directed Call Pickup:*

1. Dial the station number of the known ringing telephone. Receive ringback tone or call announce tone depending on the intercom selector switch setting.
2. Press the preprogrammed PICKUP button to answer the call.



SINGLE LINE TELEPHONE

*To use Directed Call Pickup:*

1. Lift the handset.
2. Dial [#1].
3. Dial station number of ringing telephone.

### Conditions

- » User must have access to the specific outside line or a LOOP button for a Directed Call Pickup.

## Group Call Pickup

### Description

A station user can pickup a call to any unattended station within the same pickup group.

### Operation

*To create a Pickup Button:*

1. Press [SPEED] + [SPEED].
2. Press the desired flexible button.
3. Dial #0.

*To use Group Call Pickup:*

1. Lift handset or press ON/OFF button.
2. Dial [#0] on the dial pad,

-or-

Press preprogrammed PICKUP button to connect to calling party.



SINGLE LINE TELEPHONE

*To use Group Call Pickup:*

1. Lift the handset.
2. Dial [#0]. You will be connected to the incoming intercom or outside line call.

### Conditions

- » User must have access to the specific outside line or LOOP button to do a Group Call Pickup.

---

## Call Transfer

### Description

An outside CO line call can be transferred from one keyset to another within the system. The transfer can be screened (announced) or unscreened to an idle or busy station, ACD or UCD Group, or Hunt Group. The line being transferred rings on the keyset and provides Exclusive Hold flashing indication to the receiving party's keyset. Any number of attempts can be made to locate someone by calling different keysets without losing the call.

The Direct Transfer Mode allows transferring of an outside CO line directly to the key station handset, if enabled in programming (refer to ["Direct Transfer Mode" on page 2-106](#)).

A system-wide database parameter can select music on hold or ringback tone to the CO caller when CO calls are transferred in the system.

## Operation

*To activate a Screened Transfer, (while connected to an outside line):*

1. Press DSS button where to transfer call (if programmed on your telephone) or press TRANS button and dial the station number.  
The called extension signals according to the intercom position.
2. When that extension answers, announce the transfer.
3. Hang up to complete transfer.



*If Direct Transfer Mode is enabled in admin programming, the supervised transfer is transferred directly to the key station handset.*

*To answer a Screened Transfer (your intercom will signal according to H-T-P position):*

1. Answer the intercom and receive the transfer notice.
2. Press the outside line button or loop button flashing on hold.

*To Transfer Search:*

When attempting to locate a party, press a DSS button to signal the desired station or press the TRANS button and dial the desired station number.

If the party is not located:

1. Press another DSS button or press TRANS and dial another station number to continue the search.
2. When called party answers, hang up to complete the transfer.

*To make an Unscreened Transfer:*

When called extension begins to signal, hang up to transfer the call (Recall Timer starts).



SINGLE LINE TELEPHONE

*To activate a Screened Transfer (while connected to an outside line):*

1. Briefly depress and release the hookswitch.
2. Dial desired intercom number.
3. Announce the call.
4. Hang up to complete transfer.

*To make an Unscreened Transfer:*

1. Briefly depress and release the hookswitch.
2. Dial desired intercom number.
3. Hang up to complete transfer.

*To make a PBX/Centrex Transfer:*

1. Briefly depress and release the hookswitch. Intercom dial tone sounds.
2. Dial [660]. A Flash command is presented to the PBX or Centrex CO Line (stutter tone sounds).
3. Dial desired telephone number.
4. Replace handset to complete transfer.

## Ringback on Transfer

### Description

The Ringback on Transfer feature provides on a system-wide basis music on hold or ringback tone to the CO caller when CO calls are transferred. Callers currently hear music.

### Programming Steps

1. Press the RINGBACK ON TRANSFER flexible button (**FLASH 06, Button #11**). The following message displays:

|                              |     |
|------------------------------|-----|
| RINGBACK ON XFER<br>DISABLED | 0-1 |
|------------------------------|-----|

2. Enter a 0 or 1 on the dial pad to enable/disable the use of this feature.  
[0] = Disabled (Music)  
[1] = Enabled (Ringback Tone)
3. Press HOLD to save the entry. A confirmation tone sounds.

DEFAULT ... Ringback on Transfer is disabled.

## Unanswered CO Call Transfer

### Description

The Unanswered CO Call Transfer feature provides station users the ability to transfer an incoming CO call that is currently ringing at their station without answering it. Only Incoming and Transferred calls can be forced. Calls may be forwarded to any available station, ACD/UCD group, or VM Group.

A destination station must have a direct appearance for that CO Line or Loop button and not in DND, or an error tone is presented to the originator and the call continues to ring their station. If the station is busy, the current call must be placed on hold, the ringing transfer initiated, and then the station can return to their original call. This feature is unavailable to Single Line Telephone users.

### Operation

*When an incoming call rings an idle station:*

1. Press the preprogrammed UNANSWERED CO CALL TRANSFER flexible button,  
-or-  
Dial the Unanswered CO Call Transfer code [639] on the dial pad.
2. Press a DSS, Group button, or dial the station number or group number. Call is automatically transferred to that destination.

*When an incoming or transferred call rings a busy station:*

1. Place the current call on hold.
2. Press the preprogrammed UNANSWERED CO CALL TRANSFER flexible button,  
-or-  
Dial the Incoming CO call transfer code [639] on the dial pad.

3. Press a DSS, Group button, or dial the station number or group number. Call is automatically transferred to that destination. The incoming transferred CO call receives Music-On-Hold during the transfer state.
4. Station user can return to call placed on hold.



SINGLE LINE TELEPHONE

Not applicable

### Conditions

- » Attendant stations do not send ID digits.
- » ACD agents are not allowed to transfer ACD calls using this feature.
- » This feature only operates when the station is in an idle mode.

---

## Camp On

### Description

A station may alert a busy party that an outside line is waiting for them by using the CAMP ON button. To camp on a call, press the TRANS button to transfer the call to the desired busy station, then press the CAMP ON button. The busy party receives a muted ring over the keyset speaker, and a visual flashing CAMP ON LED. By pressing the CAMP ON button, the person called places their existing outside call on hold or drops an existing internal call, and is connected to the person placing the Camp On. They can then pick up the call on the appropriate line.

### Operation

*To alert a busy station of your call:*

1. Press the CAMP ON button. The called station will receive one-burst of tone.
2. When the called party answers, consult with them or hang up to transfer call.



*If a station is in DND, only the Attendant can Camp On using the Attendant override feature.*

*Camp On or Override drops any internal callers to which that station is talking.*

*To answer a call that is waiting:*

When you hear one burst of muted ringing, press your flashing CAMP ON button.

Any outside line you are connected to is placed on hold. Converse with the station placing the call,

-or-

If a call is being transferred, press the flashing OUTSIDE LINE button.

*If you do not have a CAMP ON button:*

- Go on-hook with your present call, the Camp On call will ring through,
- or-
- Place the present call on hold, then go on-hook, the Camp On call will ring through.



## SINGLE LINE TELEPHONE

*To alert a busy station of your call:*

1. Briefly depress and release the hookswitch.
2. Dial [620]. When the called line is alerted, they can choose to pick up your call or remain on original call.

*To answer a call that is waiting (while on a CO line call):*

1. Receive Camp on warning tone through the handset.
2. Choose desired call (hang up on present call and take new call, or ignore Camp On signal).

### Conditions

- » The CAMP ON button can be assigned on 8-button phones using code 620.
- » Calls cannot be camped on when a station is in DND or in Conference.
- » If the party that initiated the Camp On hangs up, then Camp On is canceled and the call is blind-transferred.

## Camp On Button Flash Rate

### Description

The Camp On button flash rate is the rate at which the Camp On button flashes when you receive a Camp On. This flash rate can be programmed to 29 different options identified in the flash rate table. This enables the programmer to customize the key system configuration to desired flash rates.

### Programming Steps

1. Press the CAMP ON BTN flexible button (**FLASH 07, Button #15**). The following message displays:

|                   |       |
|-------------------|-------|
| CAMP ON BTN       | 00-28 |
| RED 120 IPM FLASH |       |

2. Enter a valid number (00-28) on the dial pad to correspond to one of the 29 available options. (Refer to [Table 2-11 on page 2-130.](#))
3. Press HOLD to save the entry. A confirmation tone sounds and the display updates.

DEFAULT ... Camp On Button flash rate is set for a Red 120 ipm Flash (10).

## Camp On Recall

### Description

When a station does not answer a Camp On, that call recalls the person placing the Camp On, and if unanswered by them, recalls the Attendant(s).

## Centrex/PBX

The *Triad-S* provides features that are Centrex compatible so that Centrex users can utilize the *Triad-S* System to enhance their Centrex capabilities. The system actually simplifies and provides easier access to many Centrex features by offering the following features.

### CO / PBX Programming

#### Description

Each individual outside line connected to the system may be programmed as a CO or PBX line. Use the PBX mark when identifying Centrex lines.

#### Programming Steps

1. Press **FLASH** and dial **[40]**. The following message displays:

CO LINE ATTRIBUTES  
SELECT A CO LINE RANGE

2. Enter a valid number for the range of lines being programmed. If only one line is being programmed, enter that number twice (001 001).



*If HOLD is pressed without entering a CO range, ALL CO lines are selected.*

3. Press HOLD to save the entry. A confirmation tone sounds and the display updates. Flexible button #19 (Page A) is lit. The following message displays to indicate current programming of that line or group of lines:

XXX - XXX PAGE A  
ENTER BUTTON NUMBER

*XXX-XXX = CO Line Range*

4. Press the CO/PBX flexible button (**Button #2**).
5. Enter a 0 or 1 which corresponds with the following entries:  
[0] = PBX  
[1] = CO

|          |     |
|----------|-----|
| PBX / CO | 0-1 |
| CO       |     |

6. Press HOLD to save the entry. A confirmation tone sounds.

DEFAULT ... All lines are assigned as CO lines.



## Off-Hook Preference

### Description

Telephones, key and SLT, may be programmed to have their personal Centrex line accessed automatically just by lifting the handset or pressing the ON/OFF button (Speaker Button on SLTs). Internal features to the *Triad-S* are still made available to digital telephones by accessing intercom before going off-hook. Refer to ["Ring Down/Hot Line/Off-Hook Preference" on page 2-204](#).

## Private Line Appearance

### Description

The *Triad-S* allows for private line assignment on an unlimited basis. Each station may have sole access to a particular outside line if desired and may also be assigned to receive incoming ringing on that line. Refer to ["CO Line Group Programming" on page 2-66](#), ["Line Group Access - Station" on page 2-64](#), and ["Flexible Button Assignment" on page 2-130](#).

## Programming \*, #, and Hook-Flashes into Speed Dial

### Description

Many Centrex codes utilize a hook-flash followed by, in many cases, the digit [\*] and or [#]. The *Triad-S* allows programming of these codes as a part of system or station speed dial sequences. Refer to ["Speed Dial" on page 2-212](#).

## Centrex/PBX Flash

### Description

Provides telephone users with the ability to terminate an outside call or transfer a call behind a PBX or Centrex and restore dial tone without hanging up the handset. A FLASH button is located on each digital telephone.

### Operation

When connected to an outside line:

Press FLASH to disconnect outside line and reseed outside line dial tone.



SINGLE LINE TELEPHONE

Depress the hookswitch briefly; or if equipped with a flash key, depress it.

### Conditions

- » 8-button telephones can assign a FLASH button by using code [660].

## Centrex/PBX Flash Timer

### Description

Flash is a programmable opening on a line for signaling. When using an outside line, flash lets a user obtain a new dial tone without losing the line. This is particularly useful behind a PBX or Centrex. Each CO line can be programmed for a flash time.

### Programming Steps

1. Press **FLASH** and dial **[40]**. The following message displays:

CO LINE ATTRIBUTES  
SELECT A CO LINE RANGE

2. Enter a valid number for the range of lines being programmed. If only one line is being programmed, enter that number twice (001 001).



*If HOLD is pressed without entering a CO range, ALL CO lines are selected.*

3. Press Button #21 to select Page C. The display updates. The following message displays to indicate current programming of that line or group of lines:

XXX - XXX PAGE C  
ENTER BUTTON NUMBER

*XXX-XXX = CO Line Range*

4. Press the FLASH TIMER flexible button (**Button #1**).
5. Enter a valid number on the dial pad (01–20) which corresponds to 100 ms to 2 seconds.

|             |       |
|-------------|-------|
| FLASH TIMER | 01-20 |
| 10          |       |

6. Press HOLD to save the entry. A confirmation tone sounds and the display updates.

DEFAULT ... Flash Timer is set for 10 (1.0 seconds) and is variable from 01-20 (100 ms to 2 seconds).

## Centrex / PBX Transfer

### Description

When Centrex or PBX lines are connected to the *Triad-S*, users may, by using the Flash button, transfer callers to other Centrex or PBX extensions. The Flash command may also be included within a Speed Bin and programmed onto a flexible button for one button transfer. Consult your Centrex user guide for further instructions after flashing the line. Refer to [“Centrex/PBX Flash Timer” on page 2-52](#).

## Operation

While connected to an outside line (PBX/Centrex):

1. Press the FLASH button. Receive transfer dial tone.
2. Dial a PBX/Centrex station number.
3. Hang up to complete the transfer.

## PBX Dialing Codes

### Description

Five 1- or 2-digit PBX access codes can be programmed into memory. When dialed, these codes signal the system so toll restriction is applied at the next dialed digit. When a single digit code [9] is entered, it must be followed by [#] as the second digit. Refer to ["911 Feature" on page 2-4](#).



If 911 is enabled for a PBX trunk using Centrex, entry one in Flash 12 (of [9] + [#]) will insert the Centrex 9 (not LCR).

| Quick Reference |        |           |   |
|-----------------|--------|-----------|---|
| ➔ Flash 40      | Page A | Button #2 | PBX/CO (Refer to <a href="#">"CO / PBX Programming" on page 2-50</a> .) |

### Programming Steps

1. Press **FLASH** and dial **[12]**. The following message displays:

PBX DIAL CODES  
##, ##, ##, ##, ##

2. Enter valid numbers (one right after the other) on the dial pad, up to ten digits. If a single digit code is required, enter the code followed by [#].
3. Press HOLD to save the entry. A confirmation tone sounds and the display updates.
4. To delete a code, enter [#] [#] and press HOLD.

DEFAULT ... No PBX dialing codes are assigned.

### Conditions

- » Lines must be programmed as PBX lines before these codes apply.

## Class Of Service

### Description

Each station and each CO line is assigned a Class of Service (COS) which governs stations' dialing privileges. Day COS and Night COS assignments to stations provide the system administrator additional control over station dialing, preventing misuse of phones after hours.

Seven uniquely defined COSs are available for assignment to stations and five uniquely defined COSs are available for assignment to CO lines. Station COS works in conjunction with CO line COS to provide the most flexible means for offering custom toll restriction.

The following table depicts how the station and CO line COSs interact. After setting the station COS, any change to the CO line COS will result in a change in dialing privilege. For example, a station COS of 2 with a CO line COS of 5 gives the user an unrestricted calling privilege.

**Table 2-2: Class of Service (COS)**

|  |   | CO Line Class of Service |                    |                    |                    |               |
|--|---|--------------------------|--------------------|--------------------|--------------------|---------------|
|  |   | 1                        | 2                  | 3                  | 4                  | 5             |
| S<br>T<br>A<br>T<br>I<br>O<br>N<br><br>C<br>O<br>S | 1 | Unrestricted             | Unrestricted       | Unrestricted       | Canned Restricted* | Unrestricted  |
|  | 2 | Table A                  | Table A            | Unrestricted       | Canned Restricted* | Unrestricted  |
|  | 3 | Table B                  | Unrestricted       | Table B            | Canned Restricted* | Unrestricted  |
|  | 4 | Table A and B            | Table A            | Table B            | Canned Restricted* | Unrestricted  |
|  | 5 | Canned Restricted*       | Canned Restricted* | Canned Restricted* | Canned Restricted* | Unrestricted  |
|  | 6 | Intercom Only            | Intercom Only      | Intercom Only      | Intercom Only      | Intercom Only |
|  | 7 | Canned Restricted*       | Canned Restricted* | Canned Restricted* | Canned Restricted* | Unrestricted  |

\* Canned Restriction: No [0], [1], [#], [\*] as first dialed digit, and 7-digit dialing limitation; plus 1-800, 1-888, 1-866, 1-877, 1-911, 1-611 are allowed, and 411, 976, and 555 numbers are denied. COS 7 allows 10-digit dialing maximum.

### Related Information

| Quick Reference |   |
|-----------------|---|
| ➔ Flash 70      | Toll Restriction (Refer to <a href="#">"Toll Restriction"</a> on page 2-239.) |

## Class of Service - CO Line

### Description

Through assignments of a CO Line Class of Service, the assigned CO line interacts with a station Class of Service.

### Programming Steps

1. Press **FLASH** and dial **[40]**. The following message displays:

|  |
|--|
| CO LINE ATTRIBUTES<br>SELECT A CO LINE RANGE |
|--|

2. Enter a valid number for the range of lines being programmed. If only one line is being programmed, enter that number twice (001 001).



*If HOLD is pressed without entering a CO range, ALL CO lines are selected.*

3. Press HOLD to save the entry. A confirmation tone sounds and the display updates. Flexible button #19 (Page A) is lit. The following message displays to indicate current programming of that line or group of lines:

|   |
|---|
| XXX - XXX PAGE A<br>ENTER BUTTON NUMBER |
|---|

*XXX-XXX = CO Line Range*

4. Press the LINE COS flexible button (**FLASH 40, Page A, Button #9**).
5. Enter a valid number on the dial pad (1-5) corresponding to one of five possible Classes of Service to which a CO line may be assigned:
  - [1] = COS1; No restrictions
  - [2] = COS2; Table A governs, Station COS 2 and 4 are monitored
  - [3] = COS3; Table B governs, Station COS 3 and 4 are monitored
  - [4] = COS4; Restricts [0], [1], [\*], [#] dialed as first-digit and places a 7-digit dialing limitation. Allowed are: 1-800, 1-888, 1-866, 1-877, 1-911, and 1-611. Denied are: 411, 976, and 555.
  - [5] = COS5; Overrides Station COS 1, 2, 3, 4, 5, and 7, and allows unrestricted dialing.

|                  |     |
|------------------|-----|
| CLASS OF SERVICE | 1-5 |
| 1                |     |

6. Press HOLD to save the entry. A confirmation tone sounds and the display updates.

DEFAULT ... Class of Service setting is 1.

## Station Day Class of Service

### Description

Each station must be assigned a certain COS for Day Mode operation and for Night Mode operation. Class of Service (COS) determines the station's dialing privileges.

Use Flash 50 programming when you want to modify a range of stations' attributes using **fixed** station numbers.

Use Flash 51 programming to modify a single station's attributes using a **flexible** station number.

### Programming Steps

1. Press **FLASH** and dial **[50]** or dial **[51]**. Flexible button #24 (New Range) is lit and one of the following messages displays:

#### Flash 50 - Fixed Numbers

STATION ATTRIBUTES  
SELECT A STATION RANGE

#### Flash 51 - Flexible Numbers

ENTER STATION NUMBER

2. Enter the range of **fixed** station numbers (100-131) to be programmed. If only one station is being programmed, enter that number twice, e.g., [100 100].



*If HOLD is pressed without entering a station range, ALL stations are selected.*

-or-

Enter a valid **flexible** number (100-8999) to be programmed.

3. Press HOLD to save the entry. A confirmation tone sounds and the display updates. Flexible button #19 is lit. The display updates to reflect current programming for Page A:

#### Flash 50 - Fixed Numbers

XXX - XXX PAGE A  
ENTER BUTTON NUMBER

*XXX-XXX = fixed station range*

#### Flash 51 - Flexible Numbers

SXXX PAGE A  
ENTER BUTTON NUMBER

*XXX = 3- or 4-digit flexible number*

4. Press button #20. The display updates to reflect current programming for Page B.

#### Flash 50 - Fixed Numbers

XXX - XXX PAGE B  
ENTER BUTTON NUMBER

*XXX-XXX = fixed station range*

#### Flash 51 - Flexible Numbers

SXXX PAGE B  
ENTER BUTTON NUMBER

*XXX = 3- or 4-digit flexible number*

5. Press the DAY COS flexible button (**Button #2**).

|         |     |
|---------|-----|
| DAY COS | 1-7 |
| 1       |     |

6. Enter a valid number on the dial pad (1-7) corresponding to one of seven possible Classes of Service to which a station may be assigned.

The seven classes of service are:

[1] = COS 1; No restrictions

[2] = COS 2; Table A governs

[3] = COS 3; Table B governs

[4] = COS 4; Table A and B govern

[5] = COS 5; Restricts [0], [1], [∗], [#] dialed as first-digit with a 7-digit maximum

[6] = COS 6; Intercom Only (no CO line access - results in a 911 block unless 911 Feature is active)

[7] = COS 7; Restricts [0], [1], [∗], [#] dialed as first-digit with a 10-digit maximum

7. Press HOLD to save the entry. A confirmation tone sounds and the display updates.

DEFAULT ... All stations are assigned a COS 1 for Day Mode.

### Conditions

- » Only one station at a time can be programmed when using a flexible station number.
- » When in Flash 51 programming, if you press HOLD without specifying a flexible number to be programmed, you will get the station that is in port/station 100.

## Station Night Class of Service

### Description

Each station must be assigned a COS for Night Mode operation. The Night COS goes into affect when the system is manually or automatically placed into Night Mode. This prevents misuse of phones after hours. Class of Service (COS) determines the station's dialing privileges.

Use Flash 50 programming when you want to modify a range of stations' attributes using **fixed** station numbers.

Use Flash 51 programming to modify a single station's attributes using a **flexible** station number.

## Programming Steps

1. Press **FLASH** and dial **[50]** or dial **[51]**. Flexible button #24 (New Range) is lit and one of the following messages displays:

### Flash 50 - Fixed Numbers

STATION ATTRIBUTES  
SELECT A STATION RANGE

### Flash 51 - Flexible Numbers

ENTER STATION NUMBER

2. Enter the range of **fixed** station numbers (100-131) to be programmed. If only one station is being programmed, enter that number twice, e.g., [100 100].



*If HOLD is pressed without entering a station range, ALL stations are selected.*

-OR-

Enter a valid **flexible** number (100-8999) to be programmed.

3. Press HOLD to save the entry. A confirmation tone sounds and the display updates. Flexible button #19 is lit. The display updates to reflect current programming for Page A:

### Flash 50 - Fixed Numbers

XXX - XXX PAGE A  
ENTER BUTTON NUMBER

*XXX-XXX = fixed station range*

### Flash 51 - Flexible Numbers

SXXX PAGE A  
ENTER BUTTON NUMBER

*SXXX = 3- or 4-digit flexible number*

4. Press button #20. The display updates to reflect current programming for Page B.

### Flash 50 - Fixed Numbers

XXX - XXX PAGE B  
ENTER BUTTON NUMBER

*XXX-XXX = fixed station range*

### Flash 51 - Flexible Numbers

SXXX PAGE B  
ENTER BUTTON NUMBER

*SXXX = 3- or 4-digit flexible number*

5. Press the NIGHT COS flexible button (**Button #3**).

|           |     |
|-----------|-----|
| NIGHT COS | 1-7 |
| 1         |     |



6. Enter a valid number on the dial pad (1-7) corresponding to one of seven possible Classes of Service to which a station may be assigned.

The seven Classes of Service are:

[1] = COS 1; No restrictions.

[2] = COS 2; Table A governs

[3] = COS 3; Table B governs

[4] = COS 4; Table A and B govern

[5] = COS 5; Restricts [0], [1], [\*], [#] dialed as first-digit and places a 7-digit maximum.

[6] = COS 6; Intercom Only (no CO line access - results in a 911 block (unless 911 Feature is active))

[7] = COS 7; Restricts [0], [1], [\*], [#] dialed as first-digit with a 10-digit maximum.

7. Press HOLD to save the entry. A confirmation tone sounds and the display updates.

DEFAULT ... All stations are assigned a COS 1 for Night Mode.

### Conditions

- » Only one station at a time can be programmed when using a flexible station number.
- » When in Flash 51 programming, if you press HOLD without specifying a flexible number to be programmed, you will get the station that is in port/station 100.

---

## CO Line - Access

### Description

Through programming, telephones are allowed or denied access to particular outside lines or line groups. Refer to ["Line Group Access - Station" on page 2-64](#), ["Flexible Button" on page 2-131](#), and ["CO Line Group Programming" on page 2-66](#).

### Operation

*To access an outside line:*

1. Press idle CO line button, POOL button,

-or-

Dial CO line group access code or LCR code: 9, 801-823, 88+LLL (LLL = CO Line number).

2. Dial desired number for outside call.
3. Lift handset to converse or use speakerphone.



SINGLE LINE TELEPHONE

*To access an outside line:*

1. Lift the handset.
2. Dial access code: 9, 801-823, 88+LLL (LLL = CO line number).
3. Dial telephone number.

### Conditions

- » Access to trunk group must be programmed by installer/administrator.
- » The CO line must be idle.

---

## CO Line Attributes

### *Initialize CO Line Attributes*

#### Description

CO Line parameters may be initialized to set all data fields to their original, default values. The following data fields are returned to their default value upon initializing the CO Line Attributes.

**Table 2-3: CO Line Attribute Defaults**

| Program Code       | Flexible Button    | Features                           | Default Value (after initialization) |
|--------------------|--------------------|------------------------------------|--------------------------------------|
| FLASH 40<br>PAGE A | 1                  | DTMF/Dial Pulse Programming        | DTMF                                 |
|                    | 2                  | CO/PBX Programming                 | CO                                   |
|                    | 3                  | Universal Night Answer (UNA)       | Enabled                              |
|                    | 4                  | DISA CO-to-CO (Per CO Line)        | Enabled                              |
|                    | 5                  | Privacy                            | Enabled                              |
|                    | 6                  | Loop Supervision Programming       | 4=400 ms                             |
|                    | 7                  | DISA Programming                   | None                                 |
|                    | 8                  | CO Line Group Programming          | Group 01                             |
|                    | 9                  | Class of Service (COS) Programming | COS 1                                |
|                    | 10                 | CO Line Ringing Assignments        | STA 100                              |
|                    | 11                 | CO Line Identification Display     | Line XXX                             |
|                    | 12                 | CO Direction                       | Incoming/Outgoing                    |
|                    | 13                 | Display Ring Assignments           | 100A                                 |
|                    | 15                 | 911 Attendant Alert                | Disabled                             |
|                    | FLASH 40<br>PAGE B | 1                                  | Transmit Volume                      |
| 2                  |                    | Preset Call Forward Destination    | None                                 |
| 3                  |                    | Preset Forward Voice Mail ID       | None                                 |
| 4                  |                    | Universal Day Answer (UDA)         | Disabled                             |
| 5                  |                    | Music-On-Hold (per CO Line)        | Channel 1                            |
| 6                  |                    | Ring Tone (per CO Line)            | Tone # 00                            |

Table 2-3: CO Line Attribute Defaults

| Program Code | Flexible Button | Features                | Default Value (after initialization) |
|--------------|-----------------|-------------------------|--------------------------------------|
| FLASH 40     | 1               | Flash Timer Programming | 10=1.0 sec                           |
| PAGE C       | 2               | Ring Delay Timer        | 00=Disabled                          |
|              | 3               | Reseize Timer           | 200=200 ms                           |
|              | 4               | Guard Timer             | 05=.5 sec                            |
|              | 5               | Preset Forward Timer    | 10 sec                               |

### Programming Steps

1. Press the CO LINE ATTRIBUTES flexible button (**FLASH 80, Button #2**). The following message displays:

```
INITIALIZE CO LINES
PRESS HOLD
```

2. Press the HOLD button. A confirmation tone sounds.

### Print CO Line Attributes

#### Description

The Print CO Line Attributes command dumps the entire database as a permanent record which can serve as a hardcopy of the database. The system baud rate must match that of the printer or receiving device.

When printing the CO Line attributes the following data prints:

- All CO Line parameters within the specified range
- CO Line ringing assignments within the specified range
- Dial Pulse Ratio and Speed settings

```

CO LINE ATTRIBUTES
-----
CO 01                                CO 02
-----                                -----
DIAL PULSE/DTMF - DTMF                DIAL PULSE/DTMF - DTMF
PBX/CO - CO                            PBX/CO - CO
UNIVERSAL NIGHT ANS - ENABLED          UNIVERSAL NIGHT ANS - ENABLED
DISA TRK TO TRK - ENABLED              DISA TRK TO TRK - ENABLED
PRIVACY - ENABLED                      PRIVACY - ENABLED
LOOP SUPERVISION - 4                   LOOP SUPERVISION - 4
DISA TYPE - NONE                       DISA TYPE - NONE
LINE GROUP - 1                         LINE GROUP - 1
CLASS OF SERVICE - 1                   CLASS OF SERVICE - 1
LINE IDENTIFICATION - LINE 01          LINE IDENTIFICATION - LINE 02
CO DIRECTION - INCOMING-OUTGOING       CO DIRECTION - INCOMING-OUTGOING
RING ASSIGNMENTS                       RING ASSIGNMENTS
                                     100A
TRANSMIT VOLUME - 0DB                  TRANSMIT VOLUME - 0DB
PRESET FORWARD DEST - NONE             PRESET FORWARD DEST - NONE
PRESET FWD VMID - NONE                 PRESET FWD VMID - NONE
UNIVERSAL DAY ANSWER - DISABLED        UNIVERSAL DAY ANSWER - DISABLED
MOH CHANNEL - 1                        MOH CHANNEL - 1
RING TONE - 0                          RING TONE - 0
911 TRUNK - DISABLED                   911 TRUNK - DISABLED
FLASH TIMER - 10                       FLASH TIMER - 10
RING DELAY TIMER - 0                   RING DELAY TIMER - 0
RESEIZE TIMER - 200                    RESEIZE TIMER - 200
GUARD TIMER - 50                       GUARD TIMER - 50
PRESET FWD TIMER - 100                 PRESET FWD TIMER - 100

... and so on through all CO lines

```

**Figure 2-3: CO Line Attributes Printout**

### Programming Steps

1. Press the CO LINE ATTRIBUTES flexible button (**FLASH 85, Button #2**).

```

PRINT CO LINES
PRESS HOLD

```

2. To print data for:
  - ALL CO Lines, press the HOLD button.
  - A specified CO Line Range, enter 6 digits (3 digits for the first line and 3 digits for the last line in the range):
  - One CO Line, enter that line twice: [001001]
3. Then press the HOLD button. The following message displays and the CO Line data prints:

```

PRINTING CO LINES

```

When the system finishes sending the requested information to the printer, a confirmation tone sounds.

## CO Line DTMF Sending

Each CO interface circuit for outside lines can be individually programmed to send DTMF (tone) or dial pulse signals.

### *DTMF / Dial Pulse Programming*

#### Description

Each individual outside line can be programmed to be DTMF (tone) or dial pulse.

#### Programming Steps

1. Press **FLASH** and dial **[40]**. The following message displays:

CO LINE ATTRIBUTES  
SELECT A CO LINE RANGE

2. Enter a valid number for the range of lines being programmed. If only one line is being programmed, enter that number twice (001 001).



*If HOLD is pressed without entering a CO range, ALL CO lines are selected.*

3. Press HOLD to save the entry. A confirmation tone sounds and the display updates. Flexible button #19 (Page A) is lit. The following message displays to indicate current programming of that line or group of lines:

XXX - XXX PAGE A  
ENTER BUTTON NUMBER

*XXX-XXX = CO Line Range*

4. Press the DTMF/DIAL PULSE flexible button (**FLASH 40, Page A, Button #1**).
5. Enter a 0 or 1 that corresponds with the following entries:  
[0] = Dial Pulse  
[1] = DTMF

|              |     |
|--------------|-----|
| PULSE / DTMF | 0-1 |
| DTMF         |     |

6. Press HOLD to save the entry. A confirmation tone sounds.  
DEFAULT ... All lines are set for DTMF.

## DTMF On/Off Time Operation

### Description

The DTMF On/Off Time feature lets the installer select the DTMF On/Off Time on a system-wide basis. This lets the installer customize the system for certain applications that require more than the standard DTMF Time of 100ms on and 100ms off.

### Programming Steps

1. Press the DTMF TIME OPERATION flexible button (**FLASH 02, Button #6**). The following message displays:

|                  |     |
|------------------|-----|
| DTMF ON/OFF TIME | 1-9 |
| 1                |     |

2. Enter a valid number (1-9) on the dial pad for the DTMF On and Off Times (100-900 ms).
3. Press HOLD to save the entry. A confirmation tone sounds.

DEFAULT ... DTMF Time Operation is set for 100 ms On and 100 ms Off.

---

## CO Line Group

### Description

Outside lines can be placed in one of twenty-four groups if the customer's business requires such grouping. Stations are then individually assigned access to these groups and given the ability to dial on particular lines.

### Line Group Access - Station

#### Description

A station can access any combination of outside line groups, or a station may not be allowed access to outside lines. CO line groups are used primarily by single line telephones or for flexible buttons assigned as pooled group buttons on a Key Telephone.

Use Flash 50 programming when you want to modify a range of stations' attributes using **fixed** station numbers.

Use Flash 51 programming to modify a single station's attributes using a **flexible** station number.

#### Programming Steps

1. Press **FLASH** and dial [**50**] or dial [**51**]. Flexible button #24 (New Range) is lit and one of the following messages displays:

#### Flash 50 - Fixed Numbers

|  |
|--|
| STATION ATTRIBUTES<br>SELECT A STATION RANGE |
|--|

#### Flash 51 - Flexible Numbers

|                      |
|----------------------|
| ENTER STATION NUMBER |
|----------------------|

- Enter the range of **fixed** station numbers (100-131) to be programmed. If only one station is being programmed, enter that number twice, e.g., [100 100].



*If HOLD is pressed without entering a station range, ALL stations are selected.*

-or-

Enter a valid **flexible** number (100-8999) to be programmed.

- Press HOLD to save the entry. A confirmation tone sounds and the display updates. Flexible button #19 is lit. The display updates to reflect current programming for Page A:

#### Flash 50 - Fixed Numbers

XXX - XXX PAGE A  
ENTER BUTTON NUMBER

*XXX-XXX = fixed station range*

#### Flash 51 - Flexible Numbers

SXXX PAGE A  
ENTER BUTTON NUMBER

*XXX = 3- or 4-digit flexible number*

- Press button #20. The display updates to reflect current programming for Page B.

#### Flash 50 - Fixed Numbers

XXX - XXX PAGE B  
ENTER BUTTON NUMBER

*XXX-XXX = fixed station range*

#### Flash 51 - Flexible Numbers

SXXX PAGE B  
ENTER BUTTON NUMBER

*XXX = 3- or 4-digit flexible number*

- Press the CO LINE GROUP ACCESS flexible button (**Button #8**). The following message displays:

|                   |       |
|-------------------|-------|
| LINE GROUP ACCESS | 01-23 |
| 1                 |       |

- To add a Line Group, enter a valid number (00, or 01-23) to designate the outside line groups that the station can access, press 1, and then press HOLD to save the entry. A confirmation tone sounds and the display updates.



*00+1+HOLD = No Access (911 calls are blocked unless 911 Feature is active).*

*01+1+HOLD = Access to Group 1 by dialing Code 9 or 801(Code 800 if 911 Feature is active).*

*Users access Line Groups 2-23 by dialing 802-823, respectively.*

- To delete a Line Group, enter a valid number (00, or 01-23), press 0, and then press HOLD. A confirmation tone sounds and the display updates.

DEFAULT ... Stations are allowed access to Group 1.

## Conditions

- » Only one station at a time can be programmed when using a flexible station number.
- » When in Flash 51 programming, if you press HOLD without specifying a flexible number to be programmed, you will get the station that is in port/station 100.

## CO Line Group Programming

### Description

Twenty four line groups are available for CO line assignment. Groups should be assigned according to type (local, FX, WATS, etc.). All unassigned CO lines should be programmed into a different group so they are not accessed by Line Queuing, Pooled Group access (Pool Buttons), Speed Dial, or LCR features.

Any Line Group can be used for programming a line(s) as private; for private lines, assign Line Group access to only one station in Flash 50/51, Page B, Button #8. Ordinarily, use Line Group 0 as a private line. Also, all unused CO Lines should be placed in Line Group 0.

CO Lines assigned to a Line Group 0 can only be accessed by stations with a direct CO appearance (button) on their phone.



*When tying multiple systems together, use the Networking Table (FLASH 16).*

### Programming Steps

1. Press **FLASH** and dial **[40]**. The following message displays:

CO LINE ATTRIBUTES  
SELECT A CO LINE RANGE

2. Enter a valid number for the range of lines being programmed. If only one line is being programmed, enter that number twice (001 001).



*If HOLD is pressed without entering a CO range, ALL CO lines are selected.*

3. Press HOLD to save the entry. A confirmation tone sounds and the display updates. Flexible button #19 (Page A) is lit. The following message displays to indicate current programming of that line or group of lines:

XXX - XXX PAGE A  
ENTER BUTTON NUMBER

*XXX-XXX = CO Line Range*

4. Press the CO LINE GROUP flexible button (**FLASH 40, Page A, Button #8**).



5. Enter a valid number on the dial pad (0-23) which corresponds to Groups 0-23.

|            |      |
|------------|------|
| LINE GROUP | 0-23 |
| 1          |      |

6. Press HOLD to save the entry. A confirmation tone sounds and the display updates.  
DEFAULT ... All lines are placed in Line Group 1.

---

## CO Line - Identification

### Description

The CO Line Identification feature allows entering a name into the database for each individual line (trunk) connected to the system. The name may be entered in any combination up to 12-characters in length (this represents 24 digits entered). When the CO line identification field is programmed, display telephones receive the identification field in place of the default field (LINE XXX).

SMDR always print the line number in place of the programmed name. A programmable data field is available for each line in the system.

### CO Line Identification Display

#### Description

The Co Line Identification Display feature allows the entry of a name for each line (trunk) connected to the system. Once entered into the database, LCD phones, including the Attendant stations, receive the programmed line name in place of the default LINE XXX message. This applies to all line call processing conditions where the current LINE XXX message displays. SMDR continues to print out the line number in place of the programmed name. If the line name was not programmed, the current LINE XXX display is the default. A programmable data field is available for each line in the system. Line names may be assigned using the range programming.

A message similar to the following display is used for all CO Line displays when a name is programmed for a CO Line.

|              |          |
|--------------|----------|
| LINE RINGING | HH:MM am |
| nnnnnnnnnnnn |          |



Entries can be made using a keyboard by following the same outlined procedures using [Figure C-1: Data Terminal Program Codes Cross Reference](#).

### Programming Steps

Each CO line can be programmed to have a name associated to it in database programming.

1. Press **FLASH** and dial **[40]**. The following message displays:

CO LINE ATTRIBUTES  
SELECT A CO LINE RANGE

2. Enter a valid number for the range of lines being programmed. If only one line is being programmed, enter that number twice (001 001).



*If HOLD is pressed without entering a CO range, ALL CO lines are selected.*

3. Press HOLD to save the entry. A confirmation tone sounds and the display updates. Flexible button #19 (Page A) is lit. The following message displays to indicate current programming of that line or group of lines:

XXX - XXX PAGE A  
ENTER BUTTON NUMBER

*XXX-XXX = CO Line Range*

4. Press the CO LINE IDENTIFICATION flexible button (**FLASH 40, Page A, Button #11**). The following message displays:

LINE IDENTIFICATION  
LINE 001

5. Enter the name by using keys on the dial pad as follows. Valid alphanumeric characters are: [A-Z], [0-9], [\*], [#], [-] [spaces] and other ASCII characters as listed in [Figure 2-4](#). Any combination up to 12 characters may be entered (this represents 24 digits entered).

| Dial Pad Keys                |                      |                              | Other Codes |            |         |        |
|------------------------------|----------------------|------------------------------|-------------|------------|---------|--------|
| 1                            | A-21<br>B-22<br>C-23 | D-31<br>E-32<br>F-33         | 1 = 1#      | 8 = 8#     | " = 01  | * = *# |
| G-41<br>H-42<br>I-43         | J-51<br>K-52<br>L-53 | M-61<br>N-62<br>O-63         | 2 = 2#      | 9 = 9#     | , = 02  | ( = #1 |
| P-71<br>R-72<br>S-73<br>Q-74 | T-81<br>U-82<br>V-83 | W-91<br>X-92<br>Y-93<br>Z-94 | 3 = 3#      | 0 = 0#     | ? = 03  | ) = #2 |
| *                            | OPER                 | 0                            | 4 = 4#      | Space = 11 | / = 04  | + = #3 |
|                              |                      |                              | 5 = 5#      | : = 12     | ! = *1  | = = #4 |
|                              |                      |                              | 6 = 6#      | - = 13     | \$ = *2 | # = ## |
|                              |                      |                              | 7 = 7#      | ' = 14     | & = *4  | . = 24 |

**Figure 2-4: Dial Pad Keys**

6. Press HOLD to save the entry. A confirmation tone sounds and the display updates.



*If an error is made while entering digits, press HOLD to save the erroneous entry. Key in digits over the old name; if excess characters remain, use the digits [11] to transpose spaces over the undesired characters.*

---

## CO Line - Incoming Ringing Assignment

### Description

Each CO line may be programmed (in database admin) so that incoming ringing on the specified CO line(s) may be assigned initial ringing to one of the following destinations:

- One or more stations (Keyset or SLT)
- An ACD, UCD, Voice Mail or Hunt Group
- Off-Net (via Speed Dial)

The ring-in follows Day Ring assignments unless Night Service mode is active, in which case all incoming CO calls follow Night Ring assignments.

When ringing is assigned to a keyset, a direct line appearance or an idle LOOP button must be available to receive the call. Station call forwarding of the initial ringing CO call is possible and can be directed to other keysets with an available LOOP button or direct appearance.

- If the initial ringing CO call cannot ring at the destination assigned, the call rings at the first Attendant station.
- If all ringing assignments are deleted, calls continue to ring at Station 100.

### CO Line Ringing Assignments

#### Description

Each CO Line may be assigned to ring any station in the system; UCD, Voice Mail or Hunt Group, or Off-Net (via speed dial). CO Line ringing is programmed on a per CO Line destination basis. Each destination may be designated to ring during the day, during the night, or receive both Day and Night ringing. Stations that are assigned for initial ring-in **must have** a LOOP button(s) to answer calls if a direct CO appearance is unavailable.

An incoming CO line may be programmed to any number of stations but it cannot be programmed to ring a mixture of stations and groups in the same time period. Incoming calls directed Off-Net are connected to an outgoing system speed bin. CO lines assigned to ring multiple stations do not follow any station's forwarding.

## Programming Steps

1. Press **FLASH** and dial **[40]**. The following message displays:

CO LINE ATTRIBUTES  
SELECT A CO LINE RANGE

2. Enter a valid number for the range of lines being programmed. If only one line is being programmed, enter that number twice (001 001).



*If HOLD is pressed without entering a CO range, ALL CO lines are selected.*

3. Press HOLD to save the entry. A confirmation tone sounds and the display updates. Flexible button #19 (Page A) is lit. The following message displays to indicate current programming of that line or group of lines:

XXX - XXX PAGE A  
ENTER BUTTON NUMBER

*XXX-XXX = CO Line Range*

4. Press the RING ASSIGNMENT flexible button (**FLASH 40, Page A, Button #10**). The display shows the following information:

RING ASSIGNMENTS  
ENTER DDDR



*The actual LCD displays a 3-digit destination field (DDD), but both a 3- or 4-digit entry is possible.*

5. Enter a valid Destination (DDD) or (DDDD) and Ring type (R) followed by the HOLD button. A confirmation tone sounds and the display updates.

**Table 2-4: CO Line Ringing Assignments**

| <b>Valid 3- and 4-Digit Destinations (DDD) and (DDDD)</b> | <b>Valid Ring Types (R)</b>                           |
|---|---|
| System Speed Bins [9020–9999], for Off-Net Ringing        | [0] = No Ring; unassigned; or to delete a destination |
| Flexible Extension Numbers*                               | [1] = Day Ring [D]                                    |
| Flexible Numbers for Voice Mail Groups 1–8*               | [2] = Night Ring [N]                                  |
| Flexible Numbers for Hunt Groups 1–8*                     | [3] = Day/Night Ring [DN]                             |
| Flexible Numbers for Direct Ringing to Modem*             | [4] = Special Only [S]                                |
| Flexible Numbers for ACD Groups 1–16*                     | [5] = Day/Special [DS]                                |
| Flexible Numbers for UCD Groups 1–8*                      | [6] = Night/Special [NS]                              |
|   | [7] = All Modes [Day/Night/Special [A]                |

\* Internal flexible numbers range = 100-8999

*To add multiple stations:*

Enter: DDDDR HOLD DDDDR HOLD DDDDR HOLD...etc.

(Example: 10073 HOLD, 10083 HOLD, 10093 HOLD)

*To delete a single station:*

Enter: DDDD0 HOLD

(Example: 10080 HOLD)

*To delete multiple stations:*

Enter: DDDD0 HOLD DDDD0 HOLD...etc.

(Example: 10080 HOLD, 10090 HOLD)

DEFAULT ... All CO lines ring at the Attendant, Station 100 during Day and Night Modes.

## Incoming CO Line Ringing - Setting Flash Rate

### Description

The Incoming CO Line Ringing flash rate is the rate at which an Incoming CO line or Loop Button flashes. This flash rate can be programmed to 29 different options identified in the flash rate table, which enables the programmer to customize the key system configuration to desired flash rates.

### Programming Steps

1. Press the INC CO RING flexible button (**FLASH 07, Button #1**). The following message displays:

|                     |       |
|---------------------|-------|
| INC CO RING         | 00-28 |
| RED 480 IPM FLUTTER |       |

2. Enter a valid number (00-28) on the dial pad that correspond to one of the 29 available options. (Refer to [Table 2-11 on page 2-130](#).)
3. Press HOLD to save the entry. A confirmation tone sounds and the display updates.

DEFAULT ... Incoming CO Ringing flash rate is set for RED 480 ipm Flutter (08).

## Display Ring Assignments

### Description

### Programming Steps

1. Press **FLASH** and dial **[40]**. The following message displays:

|                        |
|------------------------|
| CO LINE ATTRIBUTES     |
| SELECT A CO LINE RANGE |

2. Enter a valid number for the range of lines being programmed. If only one line is being programmed, enter that number twice (001 001).



*If HOLD is pressed without entering a CO range, ALL CO lines are selected.*

3. Press HOLD to save the entry. A confirmation tone sounds and the display updates. Flexible button #19 (Page A) is lit. The following message displays to indicate current programming of that line or group of lines:

|                     |
|---------------------|
| XXX - XXX PAGE A    |
| ENTER BUTTON NUMBER |

*XXX-XXX = CO Line Range*

- Press **FLASH 40, Page A, Button #13** to display ring assignments. Assignments are displayed in sets of six, up to the number programmed. The following format displays the assignments.

|         |         |         |
|---------|---------|---------|
| XDDDDRR | XDDDDRR | XDDDDRR |
| XDDDDRR | XDDDDRR | XDDDDRR |

*XDDDD = Destination type ID letter followed by number to be dialed:*

*[F] plus Fixed Number, e.g., F102*

*[H] plus Hunt Group Number, e.g., H6700*

*[M] plus Modem Extension Number, e.g., M6099 (default = M499N)*

*[R] plus Recorded Announcement Extension Number, e.g., R6020*

*[S] plus Station Number, e.g., S6002*

*[U] plus UCD/ACD Group/Agent Number, e.g., U6034*

*[V] plus Voice Mail Group Number, e.g., V6899*

*[B] plus Speed Bin Number, e.g., B9990*

*RR:*

*[0] = No Ring*

*[D] = Day Ring*

*[N] = Night Ring*

*[DN] = Day/Night Ring*

*[S] = Special Only*

*[DS] = Day/Special*

*[NS] = Night/Special*

*[A] = All Modes (Day/Night/Special)*

- Press **FLASH 40, Page A, Button #13** additional times to cycle to the next group of six ring assignments. Ring assignments are displayed in numerical order, from the lowest to the highest number.

## Reseize Timer

### Description

The Reseize Timer option lets the user adjust the Reseize Timer on a per CO Line basis. The Reseize Timer can be used on any trunk type. This timer sets the time period that a trunk is held disconnected after receiving a disconnect before being reseized when a device is queued for a member of the trunk group.

### Programming Steps

- Press the RESEIZE TIMER Button (**FLASH 40, Page C, Button #3**) in the flexible button field. The following message displays:

|               |         |
|---------------|---------|
| RESEIZE TIMER | 000-255 |
| 200           |         |

- Enter a valid number on the dial pad that corresponds to 000–255 (0 ms to 2.55 seconds).
- Press HOLD to save the entry. A confirmation tone sounds and the display updates.

DEFAULT ... Reseize Timer is set for two seconds.

## Guard Timer

### Description

The outgoing Guard Timer is used to set the length of time a CO is held busy to outgoing seizure after a valid release is detected. If a user attempts to access a CO line before the Guard Timer expires, their LED illuminates to indicate that the line is seized, however the CO line is not actually seized until the timer expires. The user gets a busy tone, and may receive a delayed CO dial tone if the timer is set to a large value.

### Programming Steps

1. Press the GUARD TIMER button (**FLASH 40, Page C, Button #4**) in the flexible button field. The following message displays:

|             |      |
|-------------|------|
| GUARD TIMER | 1-60 |
| 05          |      |

2. Enter a valid number on the dial pad which corresponds to 1–60 (100 ms to 6 seconds).
3. Press HOLD to save the entry. A confirmation tone sounds and the display updates.

DEFAULT ...Guard Timer is set for .5 seconds.

## Transmit Volume

### Description

Up to ten volume levels are available for each CO Line in the system.



*Do NOT adjust this option without consulting Technical Support first. The default settings were set to apply to most applications. Have the dB readings on all CO lines available when calling Technical Support.*

### Programming Steps

1. Press **FLASH** and dial **[40]**. The following message displays:

|                        |
|------------------------|
| CO LINE ATTRIBUTES     |
| SELECT A CO LINE RANGE |

2. Enter a valid number for the range of lines being programmed. If only one line is being programmed, enter that number twice (001 001).



*If HOLD is pressed without entering a CO range, ALL CO lines are selected.*

3. Press HOLD to save the entry. A confirmation tone sounds and the display updates. Flexible Button #19 (Page A) is lit.



4. Press the Page B flexible button (Button #20). The following message displays:

XXX - XXX PAGE B  
ENTER BUTTON NUMBER

*XXX-XXX = CO Line Range*

5. Press the TRANSMIT VOLUME flexible button (**FLASH 40, Page B, Button #1**). The following message displays:

TRANSMIT VOLUME                      0-9  
0 DB

6. Enter a valid number (0-9) for the desired volume level.

|            |             |
|------------|-------------|
| [0] -15 dB | [5] 0 dB    |
| [1] -12 dB | [6] +3 dB   |
| [2] -9 dB  | [7] +6 dB   |
| [3] -6 dB  | [8] +7.5 dB |
| [4] -3 dB  | [9] +9.0 dB |

7. When the desired level is selected, press HOLD to complete the entry. A confirmation tone sounds and the display updates.

DEFAULT ... All CO lines are programmed for level 5 (0 dB).

---

## CO Line Loop and Pool Buttons

### Description

A station not having a direct appearance for a CO line receives incoming CO calls and transferred CO calls under the LOOP button. Only one call at a time can be connected to a keyset on the LOOP button.

- If more than one LOOP button is on a key set, the LOOP buttons may be conferenced together.
- If all programmed LOOP buttons on a keyset are busy or have a CO call on hold, the party attempting to transfer a CO line to that station receives a busy tone and cannot transfer the call to that station.
- If a transfer is attempted, the CO line recalls the initiator immediately.

CO lines are also presented to a Loop when dialing out using LCR or when using speed dial to dial out and the line chosen does not appear on the key station.

The Pool Group feature is used primarily to access CO lines that do not appear on a station, so that outgoing calls may be made. Pooled group keys are associated to CO line groups and may be programmed for use on any of the flexible buttons. CO lines are accessed in descending order of priority starting with the highest numbered available (not busy) CO line in a CO line group. Stations may have as many POOL buttons as there are CO line groups. Multiple POOL buttons for the same group are also allowed.

Use Flash 50 programming when you want to modify a range of stations' attributes using **fixed** station numbers.

Use Flash 51 programming to modify a single station's attributes using a **flexible** station number.

### Programming Steps

1. Press **FLASH** and dial **[50]** or dial **[51]**. Flexible button #24 (New Range) is lit and one of the following messages displays:

#### Flash 50 - Fixed Numbers

STATION ATTRIBUTES  
SELECT A STATION RANGE

#### Flash 51 - Flexible Numbers

ENTER STATION NUMBER

2. Enter the range of **fixed** station numbers (100-131) to be programmed. If only one station is being programmed, enter that number twice, e.g., [100 100].



*If HOLD is pressed without entering a station range, ALL stations are selected.*

-or-

Enter a valid **flexible** number (100-8999) to be programmed.

3. Press HOLD to save the entry. A confirmation tone sounds and the display updates. Flexible button #19 is lit. The display updates to reflect current programming for Page A:

#### Flash 50 - Fixed Numbers

XXX - XXX PAGE A  
ENTER BUTTON NUMBER

*XXX-XXX = fixed station range*

#### Flash 51 - Flexible Numbers

SXXX PAGE A  
ENTER BUTTON NUMBER

*XXX = 3- or 4-digit flexible number*

4. Press the CO LOOP POOL flexible button (**Button #17**). The following message displays:

CO LOOP POOL FLEX                      0-1  
DISABLED

5. Enter a 0 or 1 on the dial pad to enable/disable this feature.  
[0] = Disable  
[1] = Enable
6. Press HOLD to save the entry. A confirmation tone sounds.

DEFAULT ... CO Loop Pool is disabled.

## Operation

To make a Loop button:

1. Press the SPEED button twice.
2. Press the desired flexible button.
3. Dial [89].
4. Press HOLD.

## Conditions

- » Only one station at a time can be programmed when using a flexible station number.
- » When in Flash 51 programming, if you press HOLD without specifying a flexible number to be programmed, you will get the station that is in port/station 100.

## *In-Use Hold (I-Hold) Flash Rate*

### Description

The In Use-Hold (I-Hold) flash rate is the rate at which a CO Line button or Loop button flashes when a call is placed on In-Use Hold (I-Hold). This flash rate can be programmed to 29 different options identified in the flash rate table. This enables the programmer to customize the key system configuration to desired flash rates.

### Programming Steps

1. Press the IN-USE HOLD flexible button (**FLASH 07, Button #14**). The following message displays:

|                    |       |
|--------------------|-------|
| IN-USE HOLD        | 00-28 |
| GREEN 60 IPM FLASH |       |

2. Enter a valid number (00-28) on the dial pad to correspond to one of the 29 available options. (Refer to [Table 2-11 on page 2-130.](#))
3. Press HOLD to save the entry. A confirmation tone sounds and the display updates.

DEFAULT ... In-Use Hold (I-Hold) flash rate is set for a Green 60 ipm Flash (17).

## CO Line - Loop Supervision

### Description

The *Triad-S* can be programmed to monitor CO lines while on-hold or connected to RAN devices or Voice Mail systems, or in Trunk-to-Trunk connections for disconnect signal provided by the Telco. After a disconnect signal is detected, the *Triad-S* releases the CO lines and automatically place them back in service.

### Loop Supervision Programming

#### Description

Loop Supervision is used primarily with DISA, Voice Mail/Auto Attendant and with unsupervised conference applications. It lets the system detect when loop current is broken and an outside line is no longer being used. To determine timer value for loop supervision, consult your local central office for type and duration of loop supervision signal.

#### Programming Steps

1. Press **FLASH** and dial **[40]**. The following message displays:

```
CO LINE ATTRIBUTES
SELECT A CO LINE RANGE
```

2. Enter a valid number for the range of lines being programmed. If only one line is being programmed, enter that number twice (001 001).



*If HOLD is pressed without entering a CO range, ALL CO lines are selected.*

3. Press HOLD to save the entry. A confirmation tone sounds and the display updates. Flexible button #19 (Page A) is lit. The following message displays to indicate current programming of that line or group of lines:

```
XXX - XXX PAGE A
ENTER BUTTON NUMBER
```

*XXX-XXX = CO Line Range*

4. Press the LOOP SUPV flexible button (**FLASH 40, Page A, Button #6**).
5. Enter a valid number (1-9) on the dial pad which corresponds to 100-900 ms. (0 = disabled).

```
LOOP SUPERVISION          0-9
4
```

6. Press HOLD to save the entry. A confirmation tone sounds and the display updates.

DEFAULT ... Loop Supervision is set for 400 ms for all CO Lines.

---

## CO Line - Queue

### Description

When all outside lines in a group are busy, stations can be placed in queue awaiting a line in the same group to become available. If a station doesn't answer the queue signal within 15 seconds, that station is dropped from the queue. A station can queue only one line at a time.

### Line Queuing

#### Description

Stations can be allowed or denied the ability to manually queue for a busy group of CO lines. Even when disabled, stations have automatic LCR queuing privileges.

Use Flash 50 programming when you want to modify a range of stations' attributes using **fixed** station numbers.

Use Flash 51 programming to modify a single station's attributes using a **flexible** station number.

#### Programming Steps

1. Press **FLASH** and dial **[50]** or dial **[51]**. Flexible button #24 (New Range) is lit and one of the following messages displays:

##### Flash 50 - Fixed Numbers

STATION ATTRIBUTES  
 SELECT A STATION RANGE

##### Flash 51 - Flexible Numbers

ENTER STATION NUMBER

2. Enter the range of **fixed** station numbers (100-131) to be programmed. If only one station is being programmed, enter that number twice, e.g., [100 100].



*If HOLD is pressed without entering a station range, ALL stations are selected.*

-or-

Enter a valid **flexible** number (100-8999) to be programmed.

- Press HOLD to save the entry. A confirmation tone sounds and the display updates. Flexible button #19 is lit. The display updates to reflect current programming for Page A:

**Flash 50 - Fixed Numbers**

|   |
|---|
| XXX - XXX PAGE A<br>ENTER BUTTON NUMBER |
|---|

*XXX-XXX = fixed station range*

**Flash 51 - Flexible Numbers**

|                                    |
|------------------------------------|
| SXXX PAGE A<br>ENTER BUTTON NUMBER |
|------------------------------------|

*XXX = 3- or 4-digit flexible number*

- Press the QUEUING flexible button (**Button #7**). The following message displays:

|                         |     |
|-------------------------|-----|
| LINE QUEUING<br>ENABLED | 0-1 |
|-------------------------|-----|

- Enter a 0 or 1 on the dial pad to enable/disable this feature.  
[0] = Disabled  
[1] = Enabled
- Press HOLD to save the entry. A confirmation tone sounds.

DEFAULT ... CO Line Queuing is enabled at all stations.

**Operation**

*If you see that a particular outside line is busy and you wish to be placed on a list waiting for that line to become available:*

- Press desired busy OUTSIDE LINE button,  
-or-  
Press the POOL button. (Busy tone sounds.)
- Press the preprogrammed CO LINE QUEUE button (621).
- Replace handset or press ON/OFF button.

*To answer a queue:*

If you hear ringing and an outside line of the line group or a LOOP button you queued onto is rapidly flashing:

- Lift handset or press ON/OFF button.
- Press flashing OUTSIDE LINE button or LOOP button to answer.

**SINGLE LINE TELEPHONE**

- Dial outside line access code. Receive busy tone.
- Briefly depress and release the hookswitch.
- Dial [621]. Confirmation tone sounds.

**Conditions**

- » A LOOP button or direct appearance of the queued line is required.
- » Only one station at a time can be programmed when using a flexible station number.

- » When in Flash 51 programming, if you press HOLD without specifying a flexible number to be programmed, you will get the station that is in port/station 100.

## CO Line Queue Button Flash Rate

### Description

The Line Queue Button flash rate is the rate at which the Line Queue button flashes after queueing onto a busy line. This button flashes when the busy line becomes available. This flash rate can be programmed to 29 different options identified in the flash rate table which enables the programmer to customize the key system configuration to desired flash rates.

### Programming Steps

1. Press the LINE QUEUE BTN flexible button (**FLASH 07, Button #17**).

|                     |       |
|---------------------|-------|
| LINE QUEUE BTN      | 00-28 |
| RED 480 IPM FLUTTER |       |

2. Enter a valid number (00-28) on the dial pad to correspond to one of the 29 available options. (Refer to [Table 2-11 on page 2-130](#).)
3. Press HOLD to save the entry. A confirmation tone sounds and the display updates.

DEFAULT ... Line Queue Button flash rate is set for a Red 480 ipm Flutter (08).

---

## CO Line - Ringing Options

### Description

When a CO call rings at a busy station, the call rings at the station using a muted ring signal. This option allows a user to receive a reminder ring at their busy station, instead of muted ringing. A reminder ring timer is also available to provide the reminder ring every time the timer expires, as long as the incoming CO line remains connected.

Use Flash 50 programming when you want to modify a range of stations' attributes using **fixed** station numbers.

Use Flash 51 programming to modify a single station's attributes using a **flexible** station number.

### Programming Steps

1. Press **FLASH** and dial **[50]** or dial **[51]**. Flexible button #24 (New Range) is lit and one of the following messages displays:

#### Flash 50 - Fixed Numbers

|  |
|--|
| STATION ATTRIBUTES<br>SELECT A STATION RANGE |
|--|

#### Flash 51 - Flexible Numbers

|                      |
|----------------------|
| ENTER STATION NUMBER |
|----------------------|

- Enter the range of **fixed** station numbers (100-131) to be programmed. If only one station is being programmed, enter that number twice, e.g., [100 100].



If HOLD is pressed without entering a station range, ALL stations are selected.

-or-

Enter a valid **flexible** number (100-8999) to be programmed.

- Press HOLD to save the entry. A confirmation tone sounds and the display updates. Flexible button #19 is lit. The display updates to reflect current programming for Page A:

#### Flash 50 - Fixed Numbers

|   |
|---|
| XXX - XXX PAGE A<br>ENTER BUTTON NUMBER |
|---|

XXX-XXX = fixed station range

#### Flash 51 - Flexible Numbers

|                                    |
|------------------------------------|
| SXXX PAGE A<br>ENTER BUTTON NUMBER |
|------------------------------------|

XXX = 3- or 4-digit flexible number

- Press the RINGING OPTIONS flexible button (**Button #14**). The following message displays:

|                               |     |
|-------------------------------|-----|
| CO RING OPTIONS<br>MUTED RING | 0-1 |
|-------------------------------|-----|

- Enter a 0 or 1 on the dial pad to enable/disable this feature.  
[0] = Reminder Ring  
[1] = Muted Ring
- Press HOLD to save the entry. A confirmation tone sounds.

DEFAULT ... Muted Ringing is allowed at all stations.

### Conditions

- » Only one station at a time can be programmed when using a flexible station number.
- » When in Flash 51 programming, if you press HOLD without specifying a flexible number to be programmed, you will get the station that is in port/station 100.

## Transfer CO Ringing

### Description

The Transfer CO Ringing flash rate is the rate at which a CO Line button or Loop button flashes when a call is transferred to you. This flash rate can be programmed to 29 different options identified in the flash rate table. This enables the programmer to customize the key system configuration to desired flash rates.



### Programming Steps

1. Press the TRANSFER CO RING flexible button (**FLASH 07, Button #9**). The following message displays:

|                   |       |
|-------------------|-------|
| TRANSFER CO RING  | 00-28 |
| RED 120 IPM FLASH |       |

2. Enter a valid number (00-28) on the dial pad to correspond to one of the 29 available options. (Refer to [Table 2-11 on page 2-130](#).)
3. Press HOLD to save the entry. A confirmation tone sounds and the display updates.

DEFAULT ... Transfer CO Ringing flash rate is set for a Red 120 ipm Flash (10).

### Recall CO Ringing

#### Description

The Recall CO Ringing flash rate is the rate at which a CO Line button or Loop button flashes when a call recalls to your station. This flash rate can be programmed to 29 different options identified in the flash rate table. This enables the programmer to customize the key system configuration to desired flash rates.

#### Programming Steps

1. Press the RECALL CO RING flexible button (**FLASH 07, Button #10**). The following message displays:

|                     |       |
|---------------------|-------|
| RECALL CO RING      | 00-28 |
| RED 480 IPM FLUTTER |       |

2. Enter a valid number on the dial pad to correspond to one of the 29 available options. (Refer to [Table 2-11 on page 2-130](#).)
3. Press HOLD to save the entry. A confirmation tone sounds and the display updates.

DEFAULT ... Recall CO Ringing flash rate is set for a Red 480 ipm Flutter (08).

## Queued CO Ringing Flash Rate

### Description

The Queued CO Ringing flash rate is the rate at which a CO Line button or Loop button flashes when a queued line becomes available. This flash rate can be programmed to 29 different options identified in the flash rate table. This enables the programmer to customize the key system configuration to desired flash rates.

### Programming Steps

1. Press the QUEUED CO RING flexible button (**FLASH 07, Button #11**). The following message displays:

|                       |       |
|-----------------------|-------|
| QUEUED CO RING        | 00-28 |
| GREEN 480 IPM FLUTTER |       |

2. Enter a valid number (00-28) on the dial pad to correspond to one of the 29 available options. (Refer to [Table 2-11 on page 2-130](#).)
3. Press HOLD to save the entry. A confirmation tone sounds and the display updates.

DEFAULT ... Queued CO Ringing flash rate is set for a Green 480 ipm Flutter (22).

## Reminder Ring Timer

### Description

When a CO line rings at a busy station, the call rings at the station using muted ringing. The CO Line Ringing Option feature enables a user to receive a reminder ring instead of muted ring. This timer provides a reminder ring every time the timer expires, as long as the incoming CO line remains connected.

If the user continues their present conversation and the CO party does not hang up, the Reminder Ring timer expires and the user receives another ring burst. When the key set user ends the existing call, ringing for the CO call reverts to normal ringing.

The Reminder Ring Timer setting is variable from 00-99 seconds in 1-second increments.

### Programming Steps

1. Press the REMINDER RING flexible button (**FLASH 01, Button #18**). The following message displays:

|               |       |
|---------------|-------|
| REMINDER RING | 00-99 |
| 00            |       |

2. Enter a valid number on the dial pad that corresponds to 00-99 seconds in 1-second increments. A value of 00 disables the timer, therefore the user only receives one ring burst at the beginning of the call.
3. Press HOLD to save the entry. A confirmation tone sounds and the display updates.

DEFAULT ... Reminder Ring Timer is set to 00 second.

## CO Direction

### Description

CO Lines can be programmed on a per CO Line basis for the type of CO Line desired:

#### Incoming

- Incoming restricts the CO Line for incoming calls only.
- Users can place call on hold, park the call, and other stations can pick up the call.

#### Outgoing

- Outgoing restricts the CO Line to outgoing calls only.
- Users can place call on hold, park the call, and other stations can pick up the call.

#### Incoming and Outgoing

- Incoming and outgoing type allow calls to be received or dialed out.

### Programming Steps

1. Press **FLASH** and dial **[40]**. The following message displays:

CO LINE ATTRIBUTES  
SELECT A CO LINE RANGE

2. Enter a valid number for the range of lines being programmed. If only one line is being programmed, enter that number twice (001 001).



*If HOLD is pressed without entering a CO range, ALL CO lines are selected.*

3. Press HOLD to save the entry. A confirmation tone sounds and the display updates. Flexible button #19 (Page A) is lit. The following message displays to indicate current programming of that line or group of lines:

XXX - XXX PAGE A  
ENTER BUTTON NUMBER

*XXX-XXX = CO Line Range*

4. Press the CO DIRECTION flexible button. (**FLASH 40, Page A, Button #12**). The following message displays:

CO DIRECTION 0-3  
INCOMING - OUTGOING

5. Enter a valid number (0-3) on the dial pad which corresponds to the desired CO type:  
[0] = Out-of-Service (OOS)  
[1] = Incoming Only  
[2] = Outgoing Only  
[3] = Both Incoming and Outgoing
6. Press HOLD to save the entry. A confirmation tone sounds and the display updates.

DEFAULT ... All CO Lines default to both incoming and outgoing type.

### Conditions

- » For PRI cards, the 24th channel must be marked as Out-of-Service (OOS). This is true on all PRI cards, not just for networking.

---

## CO Port Parameters

### *Initialize CO Port Assignments / Flexible Numbering Assignments*

#### Description

CO Port Parameters and Flexible Numbering Assignments can be initialized to default values. Refer to "*FLASH 52*" on page C-17, within *Table C-1*, for default values of Flexible Numbering Assignments.

#### Programming Steps

1. Press the CO PORTS/COD flexible button (**FLASH 80, Button #4**).
2. The following message displays:

INITIALIZE CO PORTS/COD  
PRESS HOLD

3. Press the HOLD button. A confirmation tone sounds.

## Print CO Port Parameters and Feature Codes

### Description

The Print CO Port Parameters and Feature Codes command dumps the entire database as a permanent record which can serve as a hardcopy of the database. The system baud rate must match that of the printer or receiving device.

```
CO PORT NUMBERS
 001   002   003   004   005   006   007   008
 009   010   011   012
STATION PORT NUMBERS
FIXED  FLEX  NAME
 100   100  STATION 100
 101   101  STATION 101
  ::   ::   ::
 131   131  STATION 131
 430   430  CALL PARK GROUP 1
  ::   ::   ::
      (...actual printout includes all feature codes)
```

**Figure 2-5: CO Port Attributes and Feature Codes Printout**

### Programming Steps

1. Press the CO PORTS/CODES flexible button (**FLASH 85, Button #4**). The following message displays:

```
PRINT CO PORTS/CODES
PRESS HOLD
```

2. To print the CO Port Parameters and Feature Codes, press the HOLD button. The following message displays:

```
PRINTING CO PORT
```

When the system finishes sending the requested information to the printer, a confirmation tone sounds.

---

## CO Ring Detect Timer

### Description

The CO Ring Detect Timer controls the time necessary to detect an outside line ringing into the system. The duration of the ringing signal from the CO or the PBX is matched with ringing detection circuitry in the *Triad-S*. The ring detect can range from 200 ms to 900 ms programmed in 100 ms increments. This timer helps prevent false ringing.

### Programming Steps

1. Press the CO RING DETECT TIMER flexible button (**FLASH 01, Button #11**). The following message displays:

|                |     |
|----------------|-----|
| CO RING DETECT | 2-9 |
| 3              |     |

2. Enter a valid number on the dial pad that corresponds to 2-9 (200 ms to 900 ms).
3. Press HOLD to save the entry. A confirmation tone sounds and the display updates.

DEFAULT ... CO Ring Detect Timer is set at 3 (300 ms).

---

## Conference

### Description

The two types of conferencing are the multi-party conference and the unsupervised conference.

Multi-party conference - can include up to eight parties. A maximum of five external parties can be conferenced.

Unsupervised Conference - the conference initiator can exit a conference with two outside parties and leave them in an unsupervised conference. The initiator can re-enter the conference at any time. The *Triad-S* can automatically terminate the call when both parties hang up, when Loop Supervision is provided by the Telco and enabled in the database. A programmable conference timer disconnects the unsupervised conference if the initiator does not re-enter.

### *Conference Enable/Disable*

#### Description

The Conference Enable/Disable feature allows administering of the system conference feature on a per station basis for the ability of a station to initiate a conference.

Use Flash 50 programming when you want to modify a range of stations' attributes using **fixed** station numbers.

Use Flash 51 programming to modify a single station's attributes using a **flexible** station number.

**Programming Steps**

1. Press **FLASH** and dial **[50]** or dial **[51]**. Flexible button #24 (New Range) is lit and one of the following messages displays:

**Flash 50 - Fixed Numbers**

**Flash 51 - Flexible Numbers**

STATION ATTRIBUTES  
SELECT A STATION RANGE

ENTER STATION NUMBER

2. Enter the range of **fixed** station numbers (100-131) to be programmed. If only one station is being programmed, enter that number twice, e.g., [100 100].



*If HOLD is pressed without entering a station range, ALL stations are selected.*

-or-

Enter a valid **flexible** number (100-8999) to be programmed.

3. Press HOLD to save the entry. A confirmation tone sounds and the display updates. Flexible button #19 is lit. The display updates to reflect current programming for Page A:

**Flash 50 - Fixed Numbers**

**Flash 51 - Flexible Numbers**

XXX - XXX PAGE A  
ENTER BUTTON NUMBER

SXXX PAGE A  
ENTER BUTTON NUMBER

*XXX-XXX = fixed station range*

*SXXX = 3- or 4-digit flexible number*

4. Press the CONFERENCE flexible button (**Button #3**). The following message displays:

CONFERENCE 0-1  
ENABLED

5. Enter a 0 or 1 on the dial pad to enable/disable this feature.  
[0] = Disabled  
[1] = Enabled
6. Press HOLD to save the entry. A confirmation tone sounds.

DEFAULT ... Conference is enabled.

**Conditions**

- » Only one station at a time can be programmed when using a flexible station number.
- » When in Flash 51 programming, if you press HOLD without specifying a flexible number to be programmed, you will get the station that is in port/station 100.

## Conference / DISA Timer

### Description

The Conference/DISA Timer determines the time an unsupervised conference can continue after the initiator of the conference has exited.

The Conference/DISA Timer setting is variable from 01-99 minutes. A 00 entry disables the timer and no automatic disconnect occurs.



*The Conference Timer also allows the system administrator to control the time a DISA caller is allowed after establishing a Trunk-to-Trunk call. At the expiration of the Conference Timer, a tone is presented to both DISA parties, then one minute later the system automatically releases both trunks.*

*The Conference Timer does not affect or control a DISA-to-Station call.*

### Programming Steps

1. Press the CONFERENCE/DISA TIMER flexible button (**FLASH 01, Button #9**). The following message displays:

|                  |       |
|------------------|-------|
| CONFERENCE TIMER | 00-99 |
| 10               |       |

2. Enter a valid number on the dial pad that corresponds to 01-99 minutes.
3. Press HOLD to save the entry. A confirmation tone sounds and the display updates.

DEFAULT ... Conference/DISA Timer is set at 10 minutes.

## Conference Combinations

### Description

Only stations that have conference enabled can institute a conference.

- Add-On Conference -- Up to eight internal parties can engage in a conference, or seven internal parties with one external party.
- Multi-Line Conference -- One internal station can engage in a conference with up to four outside parties.

### Capacities

The total number of conferences that can be conducted simultaneously system-wide depends upon several factors. The following table shows the system capacity for conferences using specific amounts of parties per conference. Multiple conference capacity configurations are possible. For example, you could have one 8-party conference and five 3-party conferences simultaneously.

| Parties per Conference | Maximum Conferences |
|------------------------|---------------------|
| 3 or 4                 | 10                  |
| 5                      | 5                   |
| 6                      | 3                   |
| 7 or 8                 | 2                   |





*A maximum of eight parties can be included in a conference.*

## Operation

*To establish a Conference:*

1. Lift handset.
2. Select intercom station or dial desired outside party.
3. When called party answers, press the CONF button.
4. Add next conference party by selecting another outside line or intercom station.
5. If the next conference party is an outside line and a busy or wrong number is encountered, press one of the conference parties on hold. This drops the busy or wrong number party. Press the conference button again and repeat step 4.
6. When last party answers, press the CONF button twice. (All parties are connected.)

*To exit a Conference (controller only) perform ONE of the following:*

1 -- Press the ON/OFF button to ON, press MUTE, then replace the handset (to monitor a conference).

*To exit a multi-line conference in progress:*

2 -- Press the HOLD button to place outside parties on hold. The Hold Timer starts. If one of the two parties is internal, that party is dropped.

3 -- Press CONF and hang up or press the ON/OFF button to leave the other conference parties still connected in an unsupervised conference. The CONF button flashes and the timer starts. There is a warning tone before the other parties are dropped.

*To re-enter a Conference:*

When the controller re-enters the conference, the disconnect timer is reset.

1. Lift handset to re-enter a monitored conference.
2. To re-enter a conference placed on hold, repeat steps for establishing a conference.
3. To re-enter an unsupervised conference, lift handset and press flashing CONF button. The CONF button lights steady and a confirmation tone sounds.

*To terminate a Conference, a conference initiator who is active in the conference must:*

Replace handset or push ON/OFF button to OFF.

*To terminate an Unsupervised Conference:*

Press the flashing CONF button while on-hook, all parties are dropped.

*To terminate a party from a Conference (while in conference):*

1. Press line button of party to drop.
2. Replace handset or press ON/OFF button.
3. Lift handset or press ON/OFF button.
4. Press flashing CONF button.



## SINGLE LINE TELEPHONE

*To set up a Conference with one external and one other internal station:*

1. Make outside call.
2. Briefly depress and release the hookswitch to put the call on hold.
3. Dial number of internal station you wish to add.
4. When that station answers, briefly depress and release hookswitch again. All three parties will be connected.

*To set up a Conference with Personal Park:*

1. While connected to an outside line, depress the hookswitch momentarily. The intercom dial tone sounds.
2. Dial [438]. The first call is placed in personal park.
3. Dial desired number for second call.
4. Depress the hookswitch momentarily. The Intercom dial tone sounds.
5. Dial [664]. All three parties are conferenced.
6. Hang up to terminate the conference.

### Conditions

- » 8-button digital/electronic telephones can assign a Conference button by using feature code 624.

---

## Cordless Key Telephone Unit Feature Button

### Description

If a Cordless Key Telephone Unit (CKTU) is associated with the station, the FEAT Button on the CKTU may be assigned to function as any one (1) of the 24 Flexible Buttons on the telephone. This programming area defines which Flexible Button on the telephone is applied to the CKTU FEAT Button. Not all features are available to be assigned to the CKTU FEAT button.

Use Flash 50 programming when you want to modify a range of stations' attributes using **fixed** station numbers.

Use Flash 51 programming to modify a single station's attributes using a **flexible** station number.

### Programming Steps

1. Press **FLASH** and dial **[50]** or dial **[51]**. Flexible button #24 (New Range) is lit and one of the following messages displays:

#### Flash 50 - Fixed Numbers

STATION ATTRIBUTES  
 SELECT A STATION RANGE

#### Flash 51 - Flexible Numbers

ENTER STATION NUMBER

- Enter the range of **fixed** station numbers (100-131) to be programmed. If only one station is being programmed, enter that number twice, e.g., [100 100].



If HOLD is pressed without entering a station range, ALL stations are selected.

-or-

Enter a valid **flexible** number (100-8999) to be programmed.

- Press HOLD to save the entry. A confirmation tone sounds and the display updates. Flexible button #19 is lit. The display updates to reflect current programming for Page A:

#### Flash 50 - Fixed Numbers

```
XXX - XXX PAGE A
ENTER BUTTON NUMBER
```

*XXX-XXX = fixed station range*

#### Flash 51 - Flexible Numbers

```
SXXX PAGE A
ENTER BUTTON NUMBER
```

*XXX = 3- or 4-digit flexible number*

- Press button #20. The display updates to reflect current programming for Page B.

#### Flash 50 - Fixed Numbers

```
XXX - XXX PAGE B
ENTER BUTTON NUMBER
```

*XXX-XXX = fixed station range*

#### Flash 51 - Flexible Numbers

```
SXXX PAGE B
ENTER BUTTON NUMBER
```

*XXX = 3- or 4-digit flexible number*

- Press the CORDLESS KEY flexible button (**Button #17**) to assign the FEAT Buttons. The following message displays:

```
CORDLESS KEY BTN      00-30
XX
```

*XX = Assigned FEAT Button (01-24 = Button 1-24, 01-30 for Large Screen Display telephone)*

*00 = None*

DEFAULT ... No button (00) is assigned to the FEAT.

### Conditions

- » Only one station at a time can be programmed when using a flexible station number.
- » When in Flash 51 programming, if you press HOLD without specifying a flexible number to be programmed, you will get the station that is in port/station 100.

## Database Administration

### Administration Access

#### Description

The Administration Access feature allows a station to access Database Administration. Each station can be enabled/disabled for system programming.



*Station 100 always has programming access regardless of this setting.*

#### Related Information

| Quick Reference |   |
|-----------------|---|
| ➔ Flash 86      | Upload/Download Routine (Refer to <a href="#">"Database Upload/Download Routine" on page C-6.</a> ) |

Use Flash 50 programming when you want to modify a range of stations' attributes using **fixed** station numbers.

Use Flash 51 programming to modify a single station's attributes using a **flexible** station number.

#### Programming Steps

1. Press **FLASH** and dial **[50]** or dial **[51]**. Flexible button #24 (New Range) is lit and one of the following messages displays:

##### Flash 50 - Fixed Numbers

STATION ATTRIBUTES  
SELECT A STATION RANGE

##### Flash 51 - Flexible Numbers

ENTER STATION NUMBER

2. Enter the range of **fixed** station numbers (100-131) to be programmed. If only one station is being programmed, enter that number twice, e.g., [100 100].



*If HOLD is pressed without entering a station range, ALL stations are selected.*

-or-

Enter a valid **flexible** number (100-8999) to be programmed.

- Press HOLD to save the entry. A confirmation tone sounds and the display updates. Flexible button #19 is lit. The display updates to reflect current programming for Page A:

**Flash 50 - Fixed Numbers**

|   |
|---|
| XXX - XXX PAGE A<br>ENTER BUTTON NUMBER |
|---|

*XXX-XXX = fixed station range*

**Flash 51 - Flexible Numbers**

|                                    |
|------------------------------------|
| SXXX PAGE A<br>ENTER BUTTON NUMBER |
|------------------------------------|

*XXX = 3- or 4-digit flexible number*

- Press the ADMIN ACCESS flexible button (**Button #18**). The following message displays:

|                          |     |
|--------------------------|-----|
| ADMIN ACCESS<br>DISABLED | 0-1 |
|--------------------------|-----|

- Enter a 0 or 1 on the dial pad to enable/disable this feature.  
[0] = Disable  
[1] = Enable
- Press HOLD to save the entry. A confirmation tone sounds.

DEFAULT ... This feature is disabled.

**Conditions**

- » A 24-button digital display telephone must be used for programming.
- » The Elite 30-Button Display Telephone cannot be used for programming.
- » The Electronic Telephone cannot be used for admin programming.
- » The Single Line Telephone cannot be used for admin programming.
- » Only one station at a time can be programmed when using a flexible station number.
- » When in Flash 51 programming, if you press HOLD without specifying a flexible number to be programmed, you will get the station that is in port/station 100.

## Administration Password

### Description

The password used to enter customer database programming can be customized by the programmer. This lets the system administrator block unauthorized personnel from entering database admin.



*Care should be taken when changing the programming password so authorized personnel are not locked out, which could prevent or delay them from making necessary programming changes.*

### Programming Steps

1. Press the ADMIN PASSWORD flexible button (**FLASH 20, Button #2**). The following message displays:

ADMIN PASSWORD  
3226

2. Enter a valid number on the dial pad that corresponds with 0000-9999.
3. Press HOLD to save the entry. A confirmation tone sounds and the display updates.

DEFAULT ... Admin Password is set for 3226.

### Operation

On the dial pad, press [\*][\*] plus dial the valid Admin Password. A confirmation tone sounds.

---

## Database Printout (Dump)

### Description

Through a system programming command, either portions of or a complete database dump can be printed using an RS-232C connector located on the optional MISB.

The Print System Database command dumps the entire database as a permanent record which can serve as a hardcopy of the database. The system baud rate must match that of the printer or receiving device.

Printing the entire database takes a while to print. The database is printed in the following order:

1. All System Parameters
2. All CO Line Programming
3. All CO Ports
4. All Station Attributes
5. All Station Ports
6. Exception Tables (Allow/Deny/Special)
7. System Speed Dial Numbers
8. ICLID Ringing Assignment Table
9. Directory Dialing Table
10. Hunt Group Parameters (Bins 9020–9999)
11. LCR Tables
12. ICLID Parameters and Table(s)
13. ACD\* or UCD Group Parameters
14. Voice Mail Group Parameters
15. DID Translation Table
16. DID-TIE Timers
17. Verified Account Codes Table

*\*This feature is available with optional software.*

### Programming Steps

1. Press the ENTIRE SYSTEM flexible button (**FLASH 85, Button #8**). The following message displays:

|                              |
|------------------------------|
| PRINT DATABASE<br>PRESS HOLD |
|------------------------------|

2. To print the entire database, press the HOLD button. The display updates to indicate what portion of the database is printing.
3. When the system finishes sending the database to the printer, a confirmation tone sounds.

---

## Dial Pulse Sending

### Description

Each CO interface circuit for outside lines can be programmed to send dial pulse or DTMF signals. Dialing speed and break/make ratios are programmable.

### *Dial Pulse Parameters*

#### Description

The Dial Pulse option lets the installer adjust the dial pulse ratio and speed when using dial pulse (rotary) type signaling. By default, all lines are DTMF (tone) signaling. If pulse dialing is required, the individual outside line must be programmed for Dial Pulse (DP). When Dial Pulse is selected, this system-wide parameter must be set to determine the break/make ratio and the dial speed of the dial pulse signal.



*This program code is only used when an outside (CO) line is programmed for Dial Pulse.*

#### Programming Steps

1. Press the DIAL PULSE flexible button (**FLASH 41, Button #1**). The following message displays:

DIAL PULSE  
60 / 40 10 PPS

2. Enter a valid number (0–3) which corresponds with the following entries:
  - [0] = 60/40 (RATIO), 10 pps (SPEED)
  - [1] = 66/33 (RATIO), 10 pps (SPEED)
  - [2] = 60/40 (RATIO), 20 pps (SPEED)
  - [3] = 66/33 (RATIO), 20 pps (SPEED)
3. Press HOLD to save the entry. A confirmation tone sounds and the display updates.  
DEFAULT ... 60/40 10 pps

### *Pulse Dial Inter-Digit Timer*

#### Description

This governs the inter-digit time of the Pulse Dial Digits, rotary dial mode. The Pulse Dial Ring Timer setting is variable from 300-600 ms.



### Programming Steps

1. Press the PULSE DIAL I/D TIMER flexible button (**FLASH 02, Button #5**). The following message displays:



2. Enter a valid number on the dial pad that corresponds to 300-600 ms.
3. Press HOLD to save the entry. A confirmation tone sounds and the display updates.

DEFAULT ... Pulse Dial Ring Timer is set for 300 ms.

### Pulse-to-Tone Switchover

#### Description

When commanded, the system changes the signaling on an outside line from dial pulse to DTMF (tone), allowing the use of common carriers behind a dial pulse outside line. This can be done manually when dialing, or can be stored within a speed dial number.

#### Operation

To perform the change-over:

Dial [\*] on the dial pad. The remaining digit(s) is sent using DTMF.

(The Pulse-To-Tone Switchover command may also be included in a speed dial bin.)

### ICLID Ringing Assignments

#### Description

ICLID Ringing Assignments let you change the ring assignment based on the incoming number received. This feature permits you to select from 252 ringing routes for each entry in the name to number translation table. For example, this feature could be used to reroute selected customers to a specific ACD or UCD group and bypass the general Attendant.

|                                |   |      |                      |      |      |                          |   |      |                        |      |
|--------------------------------|---|------|----------------------|------|------|--------------------------|---|------|------------------------|------|
| RINGING<br>ASSIGNMENTS         | * | 1 Q  | *                    | 2 W  | *    | 3 E                      | * | 4 R  |                        |      |
|                                | * | 5 T  | *                    | 6 Y  | *    | 7 U                      | * | 8 I  |                        |      |
|                                | * | 9 O  | *                    | 10 P | *    | 11 A                     | * | 12 S |                        |      |
|                                | * | 13 D | *                    | 14 F | *    | 15 G                     | * | 16 H |                        |      |
| DISPLAY RINGING<br>ASSIGNMENTS | * | 17 J | NEXT ROUTE<br>NUMBER | *    | 18 K | PREVIOUS ROUTE<br>NUMBER | * | 19 L | SELECT ROUTE<br>NUMBER |      |
|                                | * | 21 Z | *                    | 22 X | *    | 23 C                     | * | 24 V | *                      | 20 ; |

## Programming Steps

1. Press **FLASH** and dial **[43]**. The following message displays:

ROUTE 000 DDDDR

*000 = Route Number (000–251)*

*DDDD = 3- or 4-Digit Ringing Destination Number*

*R = Ringing Type*

2. Press the RING ASSIGNMENT flexible button (**FLASH 43, Button #1**). LED #1 is lit indicating Route 000 is ready for programming.
3. Enter a valid Destination (DDD) or (DDDD) and Ring type (R) followed by HOLD. A confirmation tone sounds and the display updates.

**Table 2-5: DID/ICLID Ringing Assignments**

| Valid 3- and 4-Digit Destinations (DDD) and (DDDD)   | Valid Ring Types (R)                              |
|--|---|
| System Speed Bins [9020–9999], for Off-Net Ringing   | [0] = No Ring; unassigned; or to delete a station |
| Flexible Extension Numbers*                          | [1] = Day Ring [D]                                |
| Flexible Numbers for Voice Mail Groups 1–8*          | [2] = Night Ring [N]                              |
| Flexible Numbers for Hunt Groups 1–8*                | [3] = Day/Night Ring [DN]                         |
| Flexible Numbers for Direct Ringing to Modem*        | [4] = Special Only [S]                            |
| Flexible Numbers for ACD Groups 1–16*                | [5] = Day/Special [DS]                            |
| Flexible Numbers for UCD Groups 1–8*                 | [6] = Night/Special [NS]                          |
| Local Number/Name Translation Table Number [600-799] | [7] = All Modes [Day/Night/Special [A]            |

\* Internal flexible numbers range = 100-8999

## View ICLID Ringing Assignments

### Description

Keysets designated to ring on an incoming CO line but not designated to ring on the ICLID ring, may receive a ring cycle before the call is moved. The same ringing restrictions applied to CO line ringing are applied to ICLID ringing.

### Programming Steps

1. Press **FLASH 43, Button #17** to display ring assignments. Assignments are displayed in sets of five, up to the number programmed. Press **FLASH 43, Button #17** additional times to cycle to the next group of five ring assignments.

|                           |
|---------------------------|
| ROUTE 000 XDDDDRR XDDDDRR |
| XDDDDRR XDDDDRR XDDDDRR   |

*XDDDD = Destination type ID letter followed by number to be dialed:*

*[F] plus Fixed Number, e.g., F102*

*[H] plus Hunt Group Number, e.g., H6700*

*[M] plus Modem Extension Number, e.g., M6099 (default = M499N)*

*[R] plus Recorded Announcement Extension Number, e.g., R6020*

*[S] plus Station Number, e.g., S6002*

*[U] plus UCD/ACD Group/Agent Number, e.g., U6034*

*[V] plus Voice Mail Group Number, e.g., V6899*

*[B] plus Speed Bin Number, e.g., B9990*

*RR:*

*[0] = No Ring*

*[D] = Day Ring*

*[N] = Night Ring*

*[DN] = Day/Night Ring*

*[S] = Special Only*

*[DS] = Day/Special*

*[NS] = Night/Special*

*[A] = All Modes (Day/Night/Special)*

Multiple station assignments are accomplished by assigning another destination with ring status, DDDDR, and pressing HOLD. This can be done for up to the maximum number of stations on the system.

*To advance to the next route:*

Press the NEXT flexible button (**FLASH 43, Button #18**) to advance to the next ICLID Route number.

*To return to a previous route:*

Press the PREVIOUS flexible button (**FLASH 43, Button #19**) to return to the previous ICLID Route number.

*To select a different route:*

1. Press the SELECT ROUTE NUMBER flexible button (**FLASH 43, Button #20**) to select the desired route number.
2. Enter a valid ICLID route number ([000–251] for *Triad-S* systems).
3. Press HOLD to change to the different route entered. A confirmation tone sounds.

DEFAULT ... No destinations or ringing assignments exist.

## Direct Inward System Access (DISA)

The *Triad-S* allows programming of an unlimited number of outside line calls to provide direct access to the system. DISA callers may access LCR, All Internal/External Paging, All Call Paging, Call Park Pick-Up, and Meet-Me Paging. A DTMF receiver must be available for DISA operation. The duration of a trunk-to-trunk DISA call can be set by system administrator.

Incoming DISA callers may access all line groups such as FX or WATS lines or other outgoing services while away from the office.

DISA callers may dial any station directly without going through the Attendant.



*Vodavi has taken precautions to prevent fraud by requiring a security code for this feature. However, it is may still be vulnerable to fraud.*

### DISA Access Code

#### Description

The DISA Access Code feature permits assigning a 3-digit access code to the system. Anyone calling on a DISA line must use this code to gain access to system features. To disable the DISA access code, enter (#) three times. Use of this feature with or without access code can be abused by callers.

#### Programming Steps

1. Press the DISA ACCESS CODE flexible button (**FLASH 20, Button #1**). The following message displays:

DISA ACCESS CODE  
100

2. Enter a valid number (000–999) on the dial pad for the DISA access code.
3. Press HOLD to save the entry. A confirmation tone sounds and the display updates.

DEFAULT ... 100 is the assigned access code.

### DISA Programming

#### Description

Each CO can be assigned as a DISA line using 1 of the 5 DISA types available.

- DISA can be programmed using Range programming.
- DISA callers are subject to the Class of Service placed on the line accessed for out dialing.
- A system administrator can control call duration after establishing a Trunk-to-Trunk call.
- After expiration of the Conference Timer, a tone is presented to both DISA parties, then one minute later the system automatically releases both trunks.
- The Conference Timer does not affect or control a DISA-to-Station call.

## Programming Steps

1. Press **FLASH** and dial **[40]**. The following message displays:

|  |
|--|
| CO LINE ATTRIBUTES<br>SELECT A CO LINE RANGE |
|--|

2. Enter a valid number for the range of lines being programmed. If only one line is being programmed, enter that number twice (001 001).



*If HOLD is pressed without entering a CO range, ALL CO lines (001-012) are selected.*

3. Press HOLD to save the entry. A confirmation tone sounds and the display updates. Flexible button #19 (Page A) is lit. The following message displays to indicate current programming of that line or group of lines:

|   |
|---|
| XXX - XXX PAGE A<br>ENTER BUTTON NUMBER |
|---|

*XXX-XXX = CO Line Range*

4. Press the DISA flexible button (**FLASH 40, Page A, Button #7**).
5. Enter a valid number (0-5) on the dial pad to indicate type of DISA desired.
  - [0] = No DISA
  - [1] = 24-Hour DISA
  - [2] = Night DISA
  - [3] = 24-Hour DISA with forwarding
  - [4] = Night DISA with forwarding
  - [5] = Telecenter 24-Hour DISA with forwarding (requires optional software)

|           |     |
|-----------|-----|
| DISA TYPE | 0-5 |
| NONE      |     |

6. Press HOLD to save the entry. A confirmation tone sounds and the display updates.  
DEFAULT ... No outside lines are assigned as DISA lines.

## DISA Call Forwarding

Four options are available for a DISA line: 1) 24-hour, 2) night, 3) 24-hour with forwarding, 4) or night with forwarding. The CO line ringing at a station follows preset forward or no-answer call forward using the preset forward timer the same as an initially ringing CO line does. It follows direct forward and busy forward the same as an initially ringing CO line. If the preset forward timer is set to 00 (disabled) the first forward of the DISA ringing call at a station takes 15 seconds.

## DISA CO-to-CO

### Description

The DISA CO-to-CO (or Conference) option on the CO line governs a DISA caller's ability to access other outside lines. CO lines must have DISA CO-to-CO enabled to allow a DISA caller to establish an outgoing CO-to-CO connection. This allows for specific CO line access restriction on DISA calls. A station with Conference enabled can initiate a conference on CO lines regardless of the CO line conference marking.

The CO line conference flag affects a DISA caller's ability to access outgoing CO lines as shown in the following table:

**Table 2-6: CO Line Conference Flag**

| Incoming DISA CO  | DISA Caller Attempts to Access |                   |
|-------------------|--------------------------------|-------------------|
|                   | CO-to-CO Enabled               | CO-to-CO Disabled |
| CO-to-CO Enabled  | Call Allowed                   | Call Denied       |
| CO-to-CO Disabled | Call Denied                    | Call Denied       |

### Programming Steps

1. Press **FLASH** and dial **[40]**. The following message displays:

CO LINE ATTRIBUTES  
SELECT A CO LINE RANGE

2. Enter a valid number for the range of lines being programmed. If only one line is being programmed, enter that number twice (001 001).



*If HOLD is pressed without entering a CO range, ALL CO lines are selected.*

3. Press HOLD to save the entry. A confirmation tone sounds and the display updates. Flexible button #19 (Page A) is lit. The following message displays to indicate current programming of that line or group of lines:

XXX - XXX PAGE A  
ENTER BUTTON NUMBER

*XXX-XXX = CO Line Range*

4. Press the DISA CO-TO-CO flexible button (**FLASH 40, Page A, Button #4**).

5. Enter a 0 or 1 on the dial pad to enable/disable this feature.  
[0] = Disabled  
[1] = Enabled

|                          |     |
|--------------------------|-----|
| DISA CO-TO-CO<br>ENABLED | 0-1 |
|--------------------------|-----|

6. Press HOLD to save the entry. A confirmation tone sounds.

DEFAULT ... DISA CO-to-CO is enabled for all CO lines.

### Operation

1. Call the phone number the system administrator specified as the DISA line. The system answers and returns internal dial tone.
2. Enter the DISA access code specified by the system administrator, if applicable. Dial tone returns.

*To place an outgoing call:*

1. Dial a group access code: 9, 801–823. CO Dial tone returns.
2. Dial the desired telephone number.



*The conference timer monitors a DISA **trunk-to-trunk** call and release the lines one (1) minute after the time expires.*

*To reach an internal station:*

Dial the desired station number. (Ringback tone sounds.)



*If the station dialed is unattended, busy or in DND, intercom dial tone returns, (after the Preset Call Forward Timer expires).*



**WARNING:** Toll fraud can occur if DISA is not properly implemented.

---

## Direct Station Selection / Busy Lamp Field

A user with Direct Station Selection (DSS) buttons assigned at their Key Station can call an intercom station or transfer a CO call by pressing the appropriate DSS button.

When a button on a Digital Telephone is assigned as a DSS, it also serves as a Busy Lamp Field (BLF) to display the status of that telephone. Refer to [“Flexible Button Assignment” on page 2-130](#) for additional information.

---

## Direct Transfer Mode

### Description

An outside CO line can be transferred from one keyset to another. By using the TRANS button, a screened (announced) transfer can be transferred directly to the handset on any key station. Any number of attempts can be made to locate someone by calling different keysets without losing the call. If a line is transferred to a busy station, it receives muted ringing.

When enabled, supervised transfers (screened transfers) to stations in the handset mode connect calls directly to the handset. The station user must have a direct appearance of that CO line or a Loop button. This feature is programmed on a system-wide basis in admin programming.

### Programming Steps

1. Press the DIRECT TRANSFER flexible button (**FLASH 06, Button #7**). The following message displays:

|                        |     |
|------------------------|-----|
| DIRECT XFER<br>ENABLED | 0-1 |
|------------------------|-----|

2. Enter a 0 or 1 on the dial pad to enable/disable this feature.  
[0] = Disabled  
[1] = Enabled
3. Press HOLD to save the entry. A confirmation tone sounds.

DEFAULT ... Direct Transfer Mode is enabled.

---

## Directory Dial

### Description

Directory Dial enables display telephone station users to obtain a directory of station users and have the system dial the extension currently displayed. The *Triad-S* provides locations for up to 200 names (000-199). Directory dial also lets users program a name with a speed dial bin for use in later locating a speed dial number. When prompted, the system displays the name associated with a speed dial number so when the desired name is shown, the user may then have the system dial the number.

Directory Dial allows users to associate a name with an entry in the local number/name translation table. When prompted, the system displays the name associated with the table so when the desired name is shown, the user may then have the system dial the number.



Directory Dial also includes the following functions:

- ❑ The Directory Dial list may be programmed and maintained at the first assigned Attendant station. However, this admin routine lets the system programmer maintain the list locally (at Attendant) or remotely via modem access.
- ❑ May be used to transfer a call from one station to another.

|                       |                          |                          |                         |
|-----------------------|--------------------------|--------------------------|-------------------------|
| BIN /ICM<br>* [ 1 ] Q | NAME<br>* [ 2 ] W        | CLEAR<br>* [ 3 ] E       | BACKSPACE<br>* [ 4 ] R  |
| * [ 5 ] T             | * [ 6 ] Y                | * [ 7 ] U                | * [ 8 ] I               |
| * [ 9 ] O             | * [ 10 ] P               | * [ 11 ] A               | * [ 12 ] S              |
| * [ 13 ] D            | * [ 14 ] F               | * [ 15 ] G               | * [ 16 ] H              |
| * [ 17 ] J            | NEXT ENTRY<br>* [ 18 ] K | PREV ENTRY<br>* [ 19 ] L | NEW ENTRY<br>* [ 20 ] ; |
| * [ 21 ] Z            | * [ 22 ] X               | * [ 23 ] C               | * [ 24 ] V              |

Related Information

| Quick Reference |   |
|-----------------|---|
| ➡ Flash 55      | Name/Number Translation Table (Refer to <a href="#">“Name / Number Translation Table”</a> on page 2-174.) |

### Programming Steps

To enter, change, erase or view entries in the Directory Dial List:

Press **FLASH** and dial [23].The following message displays

```
DIR  LST  AAA / ICM : XXXX
nnnnnnnnnnnnnnnnnnnnnnnnnnnnnnnnnnnn
```

AAA = Directory list entry number (000-199)  
XXXX = Either:  
    A 3-digit station number (100-131)  
    -or-  
    A 3-digit local number/name translation table number (600-799)  
    -or-  
    A 4-digit remote device number (1000-8999)  
    -or-  
    A 4-digit system speed bin number (9020-9999)  
nnn = programmed name (blank if none)

To select a Directory List entry:

1. Press Flexible button #20 for a directory list entry.
2. Dial a valid directory list entry number (000–199).
3. Press HOLD to save the entry. A confirmation tone sounds and the display updates.

To scroll through the Directory List:

- Press the NEXT flexible button (**FLASH 23, Button #18**) to scroll up (next entry).
- Press the PREV flexible button (**FLASH 23, Button #19**) to scroll back (previous entry).

To associate a number to an Intercom number or System Speed Dial Bin:

1. Press the BIN/ICM flexible button (**FLASH 23, Button #1**).
2. Enter one of the following: a Station Intercom number, a System Speed Dial number, or a Local Number/Name Translation Table number.

100-131 = Extension Numbers

1000-8999 = Remote Device Numbers

9020–9999 = System Speed Numbers

600-799 = Local Number/Name Translation Table

3. Press HOLD to save the entry. A confirmation tone sounds and the display updates.

**BIN/ICM** – Each entry in the directory dialing list must be associated to a system speed dial bin (for calling a destination outside of the system), to an intercom station (for calling internal station including CO line transfers), or to a Local Number/Name Translation Table.

To enter/change current name shown on the display:

1. Press the NAME flexible button (**FLASH 23, Button #2**).
2. Enter the name (up to 24 characters may be entered) by using keys on the dial pad as illustrated on the following page:
3. If an error is made while entering the name, press the BACK SPACE flexible button (**FLASH 23, Button #4**). This button backspaces one character at a time.

|  |  |  |                    |            |         |        |
|--|--|--|--------------------|------------|---------|--------|
|  |  |  | <b>Other Codes</b> |            |         |        |
|  |  |  | 1 = 1#             | 8 = 8#     | " = 01  | * = *# |
|  |  |  | 2 = 2#             | 9 = 9#     | , = 02  | ( = #1 |
|  |  |  | 3 = 3#             | 0 = 0#     | ? = 03  | ) = #2 |
|  |  |  | 4 = 4#             | Space = 11 | / = 04  | + = #3 |
|  |  |  | 5 = 5#             | : = 12     | ! = *1  | = = #4 |
|  |  |  | 6 = 6#             | - = 13     | \$ = *2 | # = ## |
|  |  |  | 7 = 7#             | ' = 14     | & = *4  | . = 24 |

**Figure 2-6: Directory List Keypad Map**

4. Press HOLD to save the entry. A confirmation tone sounds and the display updates.

**Name** – A name up to 24 characters may be entered into each directory dial list entry. The names display alphabetically when accessed by a station user. It is possible to have multiple entries that are associated to the same station number or system speed dial bin. This lets the same name be entered into the list several times.

For example, by last name and by first name, pointed to a station number and a speed dial bin (home, or mobile phone number), or several different names associated to the same speed dial bin.

To clear an entry:

1. Press the CLEAR flexible button (**FLASH 23, Button #3**).
2. Press HOLD to save the entry. A confirmation tone sounds and the display updates. The entry is erased (both the BIN/ICM assignment and the programmed name).

**Clear** – Entries in the table may be erased and cleared which allows placement of another entry into the list. When a system speed dial bin is deleted or changed, the name associated to the bin must also be erased. When a multiple table listing is associated to one system speed dial bin it may be necessary to clear more than one entry.

### Operation

To view the Directory List:

1. Dial the Directory List dial code [680] on the dial pad,  
-or-  
Press flexible button programmed as a directory dialing button.
2. Press a button on the keypad, once, twice or three times, that represents the letter of the alphabet to begin viewing the list of names (e.g., when 2 is first pressed, it produces names starting with A. When 2 is pressed a second time, names that start with B display. Pressing 2 a third time displays names that start with C). The alphabet is represented on the keypad as shown below.

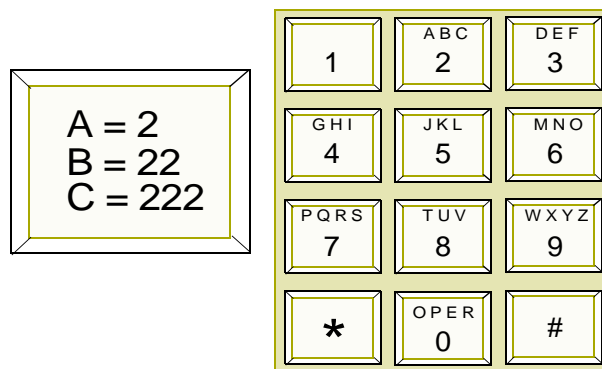

**Figure 2-7: Directory Dialing Keypad Map**

Names beginning with the letter chosen display on the LCD display.



*If there are no names in the Directory List beginning with the desired letter, a name with the next higher letter displays on the LCD display.*

*The letters "Q" and "Z" are not marked on many telephone keypads; however, the illustration above shows the correct keys used to access these letters.*

3. Dial [\*] to scroll up (next entry) through the list,  
-or-  
Dial [#] to scroll down (previous entry) through the list,  
-or-  
Press another key to view the list for a different letter of the alphabet.
4. When the desired name displays on the LCD, press the SPEED button to automatically dial the destination station or outside phone number (via speed dial).

*To transfer a call using Directory Dialing while on a call:*

1. Press the TRANS button.
2. Dial the Directory Dial Code [680] on the dial pad,  
-or-  
Press the flexible button programmed for directory dialing.
3. Press the digit associated with the person's name and when it displays, press SPEED to automatically dial the destination station.
4. Hang up to complete the transfer.



*Calls may be transferred to internal stations only. An attempt to transfer a call off-net (via a speed dial bin) results in the call recalling upon going on-hook.*



SINGLE LINE TELEPHONE

Not applicable

### Conditions

- » If the desired party is an intercom station, that station is signaled according to their intercom selector/H-T-P switch (SLT stations tone ring).
- » If the desired party is associated to a speed dial bin, the system selects a CO line and dials the number programmed into the speed dial bin. Call progress tones are then heard.
- » If station is in Directory Dial mode and a CO or intercom call rings in, the station must exit Directory Dial mode to answer the call.

### Initialize Directory Dial Table Parameters

#### Description

The Directory Dial Table Parameters may be initialized setting all data fields to their original default values.

**Table 2-7: Directory Dial Table Defaults**

| Program Code | Flexible Button      | Features                   | Default Value (after initialization) |
|--------------|----------------------|----------------------------|--------------------------------------|
| FLASH 23     | DIRECTORY DIAL TABLE |                            |                                      |
|              | 1                    | Bin/ICM/RDN Numbering      | None                                 |
|              | 2                    | Name Changes               |                                      |
|              | 3                    | Clear an entry             |                                      |
|              | 4                    | Backspace to correct error |                                      |

#### Programming Steps

1. Press the DIRECTORY DIAL TABLE flexible button (**FLASH 80, Button #9**). The following message displays:

INITIALIZE DIR - DIAL  
PRESS HOLD

2. Press the HOLD button. A confirmation tone sounds.

## Print Directory Dial Table Parameters

### Description

The Print Directory Dial Table command dumps the entire database as a permanent record which can serve as a hardcopy of the database. The system baud rate must match that of the printer or receiving device.

This is an example of the Directory Dial Table database printout.

| LST | BIN | NAME | 049 | 149 |
|-----|-----|------|-----|-----|
| --- | --- |      | 050 | 150 |
| 000 | 100 |      | 051 | 151 |
| 001 | 101 |      | 052 | 152 |
| 002 | 102 |      | 053 | 153 |
| 003 | 103 |      | 054 | 154 |
| 004 | 104 |      | 055 | 155 |
| 005 | 105 |      | 056 | 156 |
| 006 | 106 |      | 057 | 157 |
| 007 | 107 |      | 058 | 158 |
| 008 | 108 |      | 059 | 159 |
| 009 | 109 |      | 060 | 160 |
| 010 | 110 |      | 061 | 161 |
| 011 | 111 |      | 062 | 162 |
| 012 | 112 |      | 063 | 163 |
| 013 | 113 |      | 064 | 164 |
| 014 | 114 |      | 065 | 165 |
| 015 | 115 |      | 066 | 166 |
| 016 | 116 |      | 067 | 167 |
| 017 | 117 |      | 068 | 168 |
| 018 | 118 |      | 069 | 169 |
| 019 | 119 |      | 070 | 170 |
| 020 | 120 |      | 071 | 171 |
| 021 | 121 |      | 072 | 172 |
| 022 | 122 |      | 073 | 173 |
| 023 | 123 |      | 074 | 174 |
| 024 | 124 |      | 075 | 175 |
| 025 | 125 |      | 076 | 176 |
| 026 | 126 |      | 077 | 177 |
| 027 | 127 |      | 078 | 178 |
| 028 | 128 |      | 079 | 179 |
| 029 | 129 |      | 080 | 180 |
| 030 | 130 |      | 081 | 181 |
| 031 | 131 |      | 082 | 182 |
| 032 | 132 |      | 083 | 183 |
| 033 | 133 |      | 084 | 184 |
| 034 | 134 |      | 085 | 185 |
| 035 | 135 |      | 086 | 186 |
| 036 | 136 |      | 087 | 187 |
| 037 | 137 |      | 088 | 188 |
| 038 | 138 |      | 089 | 189 |
| 041 | 141 |      | 090 | 190 |
| 042 | 142 |      | 093 | 193 |
| 043 | 143 |      | 094 | 194 |
| 044 | 144 |      | 095 | 195 |
| 045 | 145 |      | 096 | 196 |
| 046 | 146 |      | 097 | 197 |
| 047 | 147 |      | 098 | 198 |
| 048 | 148 |      | 099 | 199 |

Figure 2-8: Directory Dialing Table Printout

### Programming Steps

1. Press the DIRECTORY DIAL TABLE flexible button (**FLASH 85, Button #10**). The following message displays:

```
PRINT DIR - DIAL
PRESS HOLD
```

2. To print the Directory Dialing Table parameters, press the HOLD button. The following message displays:

```
PRINTING DIR - DIAL
```

When the system finishes sending the requested information to the printer, a confirmation tone sounds.

## Dial-By-Name

### Description

The system allows station users to dial extension numbers, or speed bins, by entering the name of a person that has been programmed for that station. The system database allows entry of a name (alphanumeric) up to 24 characters in length for each station. The programmed name can be used for dial-by-name station users and in directory dialing. This feature should not be confused with the *Name In Display* feature.

### Operation

1. Dial the Dial-By-Name code [6\*] on the dial pad,  
-or-  
Press the preprogrammed DIAL-BY-NAME flexible button.
2. Dial person's last name on the keypad as shown:

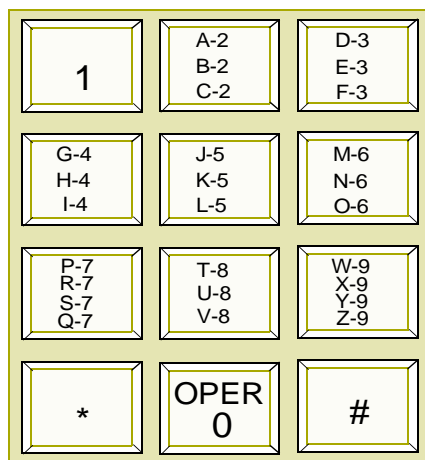

Figure 2-9: Dial-By-Name Keypad Map

EXAMPLE -- To search for the name BROWN, press [2][7][6][9][6].

- When the system finds a unique numeric match to the name being dialed, the call is placed to the station matching the name.
- The intercom call signals the station according to the H-T-P button.
- If fewer than 8 digits are dialed, the numeric match is dialed after a 10-second interdigit time-out occurs, or if [#] is pressed.

### Conditions

- » The system dials the station that matches the dialed name when a unique match is found. If multiple names are located (found) after eight digits, the first one is dialed.
- » Names are entered as part of the system attributes database. Numbers may be entered as part of a name. To avoid conflicts, all names must have a unique numerical sequence.

---

## Distinctive Ringing

### *CO Line Distinctive Ring Tone*

#### Description

The ring tone signal used to notify stations of an incoming call can be changed in administrative programming to provide distinctive ringing on a per CO line basis. A distinctive ring tone can be programmed for each CO line that is used to ring each station. The system provides 36 different ring tones that can be selected for each CO line in the system.



*Distinctive CO Ring Tone overrides station distinctive ring tone.*

#### Programming Steps

1. Press **FLASH** and dial **[40]**. The following message displays:

CO LINE ATTRIBUTES  
SELECT A CO LINE RANGE

2. Enter a valid number for the range of lines being programmed. If only one line is being programmed, enter that number twice (001 001).



*If HOLD is pressed without entering a CO range, ALL CO lines are selected.*

3. Press **HOLD** to save the entry. A confirmation tone sounds and the display updates. Flexible Button #19 (Page A) is lit.



4. Press the Page B flexible button (Button #20). The following message displays:

|   |
|---|
| XXX - XXX PAGE B<br>ENTER BUTTON NUMBER |
|---|

XXX-XXX = CO Line Range

5. Press the RING TONE flexible button (**FLASH 40, Page B, Button #6**). The following message displays:

|                 |       |
|-----------------|-------|
| RING TONE<br>00 | 00-35 |
|-----------------|-------|

6. Enter a valid number on the dial pad to change this feature.

**Table 2-8: Ringing Tones**

| Tone# | Freq     | Tone# | Freq     | Tone# | Freq      | Tone # | Freq      |
|-------|----------|-------|----------|-------|-----------|--------|-----------|
| 00    | 697/770  | 10    | 770/1209 | 20    | 852/0     | 30     | 1336/1477 |
| 01    | 697/852  | 11    | 770/1336 | 21    | 941/1209  | 31     | 1336/1633 |
| 02    | 697/941  | 12    | 770/1477 | 22    | 941/1336  | 32     | 1336/0    |
| 03    | 697/1209 | 13    | 770/1633 | 23    | 941/1477  | 33     | 1477/1633 |
| 04    | 697/1336 | 14    | 770/0    | 24    | 941/1633  | 34     | 1477/0    |
| 05    | 697/1477 | 15    | 852/941  | 25    | 941/0     | 35     | 1633/0    |
| 06    | 697/1633 | 16    | 852/1209 | 26    | 1209/1336 |        |           |
| 07    | 697/0    | 17    | 852/1336 | 27    | 1209/1477 |        |           |
| 08    | 770/852  | 18    | 852/1477 | 28    | 1209/1633 |        |           |
| 09    | 770/941  | 19    | 852/1633 | 29    | 1209/0    |        |           |
|       |          |       |          |       |           |        |           |

Tone Duration = 50 ms/50 ms

7. Press HOLD to save the entry. A confirmation tone sounds and the display updates.  
 DEFAULT ... Ring Tone is set for 00 (697/770).

## *Enabling/Disabling Distinctive Ring Tone*

### **Description**

The distinctive ring tone feature must be enabled and disabled in admin programming.

### **Programming Steps**

1. Press the CO RING TONE flexible button (**FLASH 06, Button #2**). The following message displays:

|                          |     |
|--------------------------|-----|
| CO RING TONES<br>ENABLED | 0-1 |
|--------------------------|-----|

2. Enter a 0 or 1 on the dial pad to enable/disable the tone ring signal.  
[0] = Disabled  
[1] = Enabled
3. Press HOLD to save the entry. A confirmation tone sounds.

DEFAULT ... CO Ring Tones is enabled.

## *Ring Tone - Station (User Selectable)*

### **Description**

The ring tone signal that notifies stations of an incoming call can be changed by each station user to provide distinctive ringing among a group of stations. Each station user may select a distinctive ringing tone used to ring their station. The system provides 36 different ring patterns from which station users may select.

### **Operation**

*To select a distinctive ring tone for a station:*

1. Dial the Ring Tone program code [695] on the dial pad. The following message displays:

|  |       |
|--|-------|
| ENTER RING TONES<br>XX PRESS SPEED TO SAVE | 00-36 |
|--|-------|

2. Enter a valid tone number. The telephone speaker sounds a steady tone that correlates to the 2-digit entry. The 2-digit tone number displays in the lower left corner of the LCD display.
3. When the desired tone is selected (default ringing code is set to 00), press the SPEED button to save it as the tone to present when the station is tone rung. A confirmation tone sounds.

The ringing choices are as follows:

**Table 2-9: Ringing Tones**

| Tone# | Freq     | Tone# | Freq     | Tone# | Freq      | Tone # | Freq      |
|-------|----------|-------|----------|-------|-----------|--------|-----------|
| 00    | 697/770  | 10    | 770/1209 | 20    | 852/0     | 30     | 1336/1477 |
| 01    | 697/852  | 11    | 770/1336 | 21    | 941/1209  | 31     | 1336/1633 |
| 02    | 697/941  | 12    | 770/1477 | 22    | 941/1336  | 32     | 1336/0    |
| 03    | 697/1209 | 13    | 770/1633 | 23    | 941/1477  | 33     | 1477/1633 |
| 04    | 697/1336 | 14    | 770/0    | 24    | 941/1633  | 34     | 1477/0    |
| 05    | 697/1477 | 15    | 852/941  | 25    | 941/0     | 35     | 1633/0    |
| 06    | 697/1633 | 16    | 852/1209 | 26    | 1209/1336 | 36     | No Ring   |
| 07    | 697/0    | 17    | 852/1336 | 27    | 1209/1477 |        |           |
| 08    | 770/852  | 18    | 852/1477 | 28    | 1209/1633 |        |           |
| 09    | 770/941  | 19    | 852/1633 | 29    | 1209/0    |        |           |

*Tone Duration = 50 ms/50 ms*

**Conditions**

- » Station users may listen to all tones by dialing the 2-digit codes one after another. The tone that is sounding when the SPEED button is pressed is saved as that station’s tone ringing selection.
- » A station’s tone ringing selection is maintained in a battery protected area of memory. Therefore, if a system experiences a power failure or a soft or hard restart, the tone ringing selection is restored.
- » The tone selected provides TONE ringing normal or muted to the station whenever the station is commanded to tone ring (i.e., this excludes Camp On tone programming confirmation tones or other specific tones not considered TONE ringing).
- » The selected tone is used to notify the station in the following cases:
  - Incoming CO Call
  - Incoming Intercom Call
  - Transferred CO Line
  - Recalling CO Line
  - Call Back Notification
  - Message Wait Call Back
  - All Types of Forwarded Calls
  - Executive/Secretary calls
  - Line Queue Call Back
  - LCR Queue Call Back
- » Distinctive ringing (per CO Line) supersedes station ring tone.

## Do Not Disturb

### Description

Placing a keyset in Do Not Disturb (DND) eliminates incoming outside line ringing, intercom calls, transfers and paging announcements. A ringing station may go into DND to silence ringing. The Attendant can override a station in DND. Stations in DND can continue to make normal outgoing calls.

Stations can be individually allowed or denied the ability to place their telephone in Do Not Disturb. By default, Do Not Disturb is enabled at all stations. Attendants cannot utilize DND.

One-time do not disturb allows a station user to turn off muted ringing that occurs while off hook (handset or ON/OFF) on another call. Useful when having an important conversation and do not wish to be disturbed by ringing. The station, while off hook, (ON/OFF or handset) depresses the DND button which eliminates muted ringing. When the station goes on-hook the DND button is extinguished and DND is cancelled.

Use Flash 50 programming when you want to modify a range of stations' attributes using **fixed** station numbers.

Use Flash 51 programming to modify a single station's attributes using a **flexible** station number.

### Programming Steps

1. Press **FLASH** and dial **[50]** or dial **[51]**. Flexible button #24 (New Range) is lit and one of the following messages displays:

#### Flash 50 - Fixed Numbers

STATION ATTRIBUTES  
SELECT A STATION RANGE

#### Flash 51 - Flexible Numbers

ENTER STATION NUMBER

2. Enter the range of **fixed** station numbers (100-131) to be programmed. If only one station is being programmed, enter that number twice, e.g., [100 100].



*If HOLD is pressed without entering a station range, ALL stations are selected.*

-or-

Enter a valid **flexible** number (100-8999) to be programmed.

- Press HOLD to save the entry. A confirmation tone sounds and the display updates. Flexible button #19 is lit. The display updates to reflect current programming for Page A:

**Flash 50 - Fixed Numbers**

|   |
|---|
| XXX - XXX PAGE A<br>ENTER BUTTON NUMBER |
|---|

*XXX-XXX = fixed station range*

**Flash 51 - Flexible Numbers**

|                                    |
|------------------------------------|
| SXXX PAGE A<br>ENTER BUTTON NUMBER |
|------------------------------------|

*XXX = 3- or 4-digit flexible number*

- Press the DO NOT DISTURB flexible button (**Button #2**). The following message displays:

|                           |     |
|---------------------------|-----|
| DO NOT DISTURB<br>ENABLED | 0-1 |
|---------------------------|-----|

- Enter a 0 or 1 on the dial pad to enable/disable this feature.  
[0] = Disabled  
[1] = Enabled
- Press HOLD to save the entry. A confirmation tone sounds.

DEFAULT ... Do Not Disturb is enabled at all stations.

**Operation**

*To activate Do Not Disturb:*

Press the preprogrammed DND button (DND button lights steady), or dial [631] on the 8-button keyset. The DND button can be pressed while the phone is ringing to stop the ringing.

*To remove Do Not Disturb:*

Press the preprogrammed DND button or dial either [631] or [662]. The button LED extinguishes and DND cancels.



SINGLE LINE TELEPHONE

*To activate Do Not Disturb:*

- Lift the handset.
- Dial [631].
- Replace the handset.

*To remove Do Not Disturb:*

- Lift the handset.
- Dial [631] or [662].
- Replace the handset.

**Conditions**

- » Calling stations receive a DND audible tone.
- » Attendants do not have DND capability.

- » DND capability is programmable on a per-station basis.
- » Only one station at a time can be programmed when using a flexible station number.
- » When in Flash 51 programming, if you press HOLD without specifying a flexible number to be programmed, you will get the station that is in port/station 100.

## One-Time Do Not Disturb

### Description

Prevents calls from ringing at your station while you are on a call. The One-Time DND condition automatically cancels when you end your call.

Stations can be individually allowed or denied the ability to place their telephone in Do Not Disturb. Attendants cannot utilize DND.

### Operation

*To activate One-time Do Not Disturb:*

Press the preprogrammed DND button while you are off-hook and connected to a CO line or intercom call. The DND button LED lights and off-hook tones at your station cancel.

*To cancel One-time Do Not Disturb:*

Replace handset. The DND button LED extinguishes and DND cancels.

## Do Not Disturb Button Flash Rate

### Description

The Do Not Disturb Button flash rate is the rate at which your Do Not Disturb button flashes when you place your station in a Do Not Disturb mode. This flash rate can be programmed to 29 different options identified in the flash rate table. This enables the programmer to customize the key system configuration to desired flash rates.

### Programming Steps

1. Press the DND BTN flexible button (**FLASH 07, Button #18**). The following message displays:

|               |       |
|---------------|-------|
| DND BTN       | 00-28 |
| RED STEADY ON |       |

2. Enter a valid number (00-28) on the dial pad to correspond to one of the 29 available options. (Refer to [Table 2-11 on page 2-130.](#))
3. Press HOLD to save the entry. A confirmation tone sounds and the display updates.

DEFAULT ... Do Not Disturb Button flash rate is set for Red Steady On (01).

## Do Not Disturb - DSS / BLF Flash Rate

### Description

The Do Not Disturb DSS/BLF flash rate is the rate at which a DSS button of a station flashes when you are in a Do Not Disturb mode. This flash rate can be programmed to 29 different options identified in the flash rate table. This enables the programmer to customize the key system configuration to desired flash rates.

### Programming Steps

1. Press the DND – DSS/BLF flexible button (**FLASH 07, Button #6**). The following message displays:

|                     |       |
|---------------------|-------|
| DND DSS / BLF       | 00-28 |
| RED 60 IPM DBL WINK |       |

2. Enter a valid number (00-28) on the dial pad to correspond to one of the 29 available options. (Refer to [Table 2-11 on page 2-130](#).)
3. Press HOLD to save the entry. A confirmation tone sounds and the display updates.

DEFAULT ... Do Not Disturb DSS/BLF flash rate is set for a Red 60 ipm Double Wink (04).

---

## Executive Override

### Description

The Executive Override feature lets certain stations be designated as Executive stations with the ability to override and barge-in on other key sets engaged in a CO line or intercom conversation. If Supervisor Monitor with barge-in function is allowed, this feature **MUST** be disabled. An optional warning tone is programmed on a system-wide basis to enable or disable the tone. This tone is presented to all parties prior to actual cut through of the third party.



*The Executive Override Blocking feature (FLASH 50, Page A, Button #13) allows or disallows an Executive to override an extension. This prevents an extension with override capability from overriding designated stations.*

Supervisor Barge-In can be programmed in [FLASH 50, Page A, Button #12].

## Executive Override - Enable/Disable

### Description

This system programmable option enables or disables a warning tone when the station marked as an executive is cut-thru to the conversation. This is useful for ACD agent supervisors or training personnel who require a service observing option.

A separate condition has been added to this feature which allows or disallows an Executive to override an extension. This prevents an extension with override capability from overriding an Executive's station.



*Use of this feature when the Executive Override warning tone is disabled may be interpreted as a violation of federal, state or local laws, and an invasion of privacy. Check applicable laws in your area before intruding on calls using this feature.*



*A change in volume may occur on the CO line or intercom call after the barge-in occurs.*

Use Flash 50 programming when you want to modify a range of stations' attributes using **fixed** station numbers.

Use Flash 51 programming to modify a single station's attributes using a **flexible** station number.

### Programming Steps

1. Press **FLASH** and dial **[50]** or dial **[51]**. Flexible button #24 (New Range) is lit and one of the following messages displays:

#### Flash 50 - Fixed Numbers

STATION ATTRIBUTES  
SELECT A STATION RANGE

#### Flash 51 - Flexible Numbers

ENTER STATION NUMBER

2. Enter the range of **fixed** station numbers (100-131) to be programmed. If only one station is being programmed, enter that number twice, e.g., [100 100].



*If HOLD is pressed without entering a station range, ALL stations are selected.*

-or-

Enter a valid **flexible** number (100-8999) to be programmed.

3. Press HOLD to save the entry. A confirmation tone sounds and the display updates. Flexible button #19 is lit. The display updates to reflect current programming for Page A:

#### Flash 50 - Fixed Numbers

XXX - XXX PAGE A  
ENTER BUTTON NUMBER

*XXX-XXX = fixed station range*

#### Flash 51 - Flexible Numbers

SXXX PAGE A  
ENTER BUTTON NUMBER

*XXX = 3- or 4-digit flexible number*



- Press the EXECUTIVE OVERRIDE flexible button (**Button #4**). The following message displays:

|               |     |
|---------------|-----|
| EXEC OVERRIDE | 0-1 |
| DISABLED      |     |

- Enter a 0 or 1 on the dial pad to enable/disable this feature.  
[0] = Disabled  
[1] = Enabled
- Press HOLD to save the entry. A confirmation tone sounds.



*Use of this feature when the Executive Override Warning Tone is disabled may be interpreted as a violation of federal, state, or local laws, and an invasion of privacy. Check applicable laws in your area before intruding on calls using this feature.*



*A change in volume may occur on the CO line or intercom call after the barge-in occurs.*

DEFAULT ... Executive Override is disabled for all stations.

## Operation

*To use Executive Override, when calling a busy station:*

- Press the preprogrammed EXECUTIVE OVERRIDE button (The programming code is 625). Executive station is bridged onto the CO line conversation in progress at the called station. An optional warning tone is presented to all parties prior to cut-through.
- Replace handset at Executive station to terminate the override.

## Conditions

- » An error tone occurs when the called party:
  - Is in a conference.
  - Is already on an OHVO call.
  - Has a Camp On at their station.
- » If Executive joins a call and one of the members does a hook-flash or presses their transfer button, the Executive is dropped.
- » If Executive does a hook-flash or presses Transfer button, it is ignored.
- » When the Executive joins an intercom call or CO call and the Executive is not in a mute state, and any member of the party hangs up, the call is converted to a two-party conversation.
- » When the Executive joins an intercom call or CO call and the Executive is in the mute state, and either of the two parties in the intercom call hang up, the call is dropped. If the Executive hangs up, the call remains a two-party conversation.
- » Certain forwarding types affect override operation; except to override forwarding, dial [5#] + extension number.
- » Intercom button disallows Executive Override.

- » Only one station at a time can be programmed when using a flexible station number.
- » When in Flash 51 programming, if you press HOLD without specifying a flexible number to be programmed, you will get the station that is in port/station 100.

## Executive Override Blocking

### Description

The Executive Override Blocking feature allows or disallows override of an extension. This prevents a user with override capability from overriding a station.



*The Executive Override Blocking feature also blocks an ACD Supervisor Monitor with Barge-In.*

Use Flash 50 programming when you want to modify a range of stations' attributes using **fixed** station numbers.

Use Flash 51 programming to modify a single station's attributes using a **flexible** station number.

### Programming Steps

1. Press **FLASH** and dial **[50]** or dial **[51]**. Flexible button #24 (New Range) is lit and one of the following messages displays:

#### Flash 50 - Fixed Numbers

STATION ATTRIBUTES  
SELECT A STATION RANGE

#### Flash 51 - Flexible Numbers

ENTER STATION NUMBER

2. Enter the range of **fixed** station numbers (100-131) to be programmed. If only one station is being programmed, enter that number twice, e.g., [100 100].



*If HOLD is pressed without entering a station range, ALL stations are selected.*

-or-

Enter a valid **flexible** number (100-8999) to be programmed.

3. Press HOLD to save the entry. A confirmation tone sounds and the display updates. Flexible button #19 is lit. The display updates to reflect current programming for Page A:

#### Flash 50 - Fixed Numbers

XXX - XXX PAGE A  
ENTER BUTTON NUMBER

*XXX-XXX = fixed station range*

#### Flash 51 - Flexible Numbers

SXXX PAGE A  
ENTER BUTTON NUMBER

*XXX = 3- or 4-digit flexible number*

- Press the EXECUTIVE OVERRIDE BLOCK flexible button (**Button #13**). The following message displays:

|                     |     |
|---------------------|-----|
| EXEC OVERRIDE BLOCK | 0-1 |
| DISABLED            |     |

- Enter a 0 or 1 on the dial pad to enable/disable this feature.  
[0] = Disabled  
[1] = Enabled
- Press HOLD to save the entry. A confirmation tone sounds.

DEFAULT ... Executive Override Blocking is disabled at all stations.

### Conditions

- » Only one station at a time can be programmed when using a flexible station number.
- » When in Flash 51 programming, if you press HOLD without specifying a flexible number to be programmed, you will get the station that is in port/station 100.

## Executive Override Warning Tone

### Description

The Executive Override Warning enables Executive stations to override and barge-in on other key sets engaged in conversation on a CO line. Prior to actual cut through of the third party, a warning tone is presented to all parties notifying them of the barge-in. This warning tone, however, is a programmable option on a system-wide basis, that either enables or disables the tone. When tone is disabled, no audible signal is presented to parties to signal barge-in.



*Use of this feature when the Executive Override Warning Tone is disabled may be interpreted as a violation of federal, state, or local laws, and an invasion of privacy. Check applicable laws in your area before intruding on calls using this feature.*



*A change in volume may occur on the CO line or intercom call after the barge-in occurs. This feature also affects ACD Supervisor Barge-in warning tone.*

### Programming Steps

- Press the EXEC OVER WARN TONE flexible button (**FLASH 05, Button #4**).
- Enter a valid number (0 or 1) that corresponds with the following entries:  
[0] = Disabled  
[1] = Enabled

|                   |     |
|-------------------|-----|
| EXECUTIVE WARNING | 0-1 |
| ENABLED           |     |

- Press HOLD to save the entry. A confirmation tone sounds.

DEFAULT ... Executive Override Warning Tone is enabled.

## Barge-In Warn Tone

### Description

When the Barge-in Warn Tone feature is enabled, it produces a tone to notify a station that another station is about to use Executive Override or the Barge-in feature to cut into the existing conversation.

### Programming Steps

1. Press the BARGE IN WARN TONE flexible button (**FLASH 06, Button #1**). The following message displays:

|                    |     |
|--------------------|-----|
| BARGE IN WARN TONE | 0-1 |
| ENABLED            |     |

2. Enter a 0 or 1 on the dial pad to enable/disable the conference tone.  
 [0] = Disabled  
 [1] = Enabled
3. Press HOLD to save the entry. A confirmation tone sounds.



*Display stations continue to receive the CONFERENCE display regardless of the warning tone setting.*

Privacy is ensured on all communications in the system. If desired, the user may elect to disable the Barge In feature, thus allowing up to seven other stations to join existing CO Line conversations.



*Disabling of the Barge In feature may be limited by federal, state, or local law, so check the relevant laws in your area before disabling privacy.*

**Table 2-10: CO Line Barge In Flag**

| Station Attempting to Access CO Line | CO Line in Use by Another Station |                                       |
|--------------------------------------|-----------------------------------|---------------------------------------|
|                                      | Privacy Enabled                   | Privacy Disabled                      |
| Privacy Enabled                      | Private (no cut-through)          | Private (no cut-through)              |
| Privacy Disabled                     | Private (no cut-through)          | Privacy Release (cut-through allowed) |

DEFAULT ... Barge-in Warn Tone is enabled.

## Executive / Secretary Pairs

### Description

There are four Executive/Secretary pairs available. When an Executive station is busy or in DND, intercom calls and transfers are automatically routed to the designated Secretary.

The assigned secretary may Camp On to the Executive Station when the station is busy or in Do-Not-Disturb. There can be only one pairing of stations, with no duplicates. You cannot pair Executive 100 to Secretary 101, then pair Secretary 101 to Executive 100. The same Secretary station can be specified for more than one Executive station (101-105 and 102-105). Entering [#] six times removes the assignments. Individual pairs may be changed by pressing the associated flexible button.

### Programming Steps

1. Press **FLASH** and dial **[13]**. The following message displays:

```
EXEC SECY PAIRINGS
####, #### PAIR 1
```

The first button is lit indicating the first pair may be programmed.

2. Enter a valid Executive flexible station number, followed by a "1" to add or a "0" to delete.
3. Press HOLD to save the data. A confirmation tone sounds and the display updates.
4. Enter a valid Secretary station number, followed by a "1" to add or a "0" to delete.
5. Press HOLD to save the data. A confirmation tone sounds and the display updates.
  - To program a second pair, press the second flexible button in the flexible button field and enter station numbers as in steps 2-5.

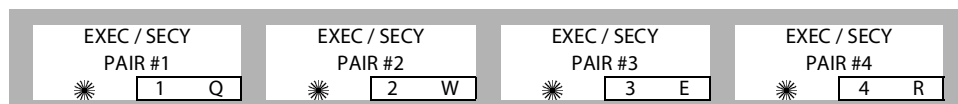

- To program a third pair, press the third button in the flexible button field and enter station numbers as in steps 2-5.
- To program a fourth pair, press the fourth button in the flexible button field and enter station numbers as in steps 2-5.

DEFAULT ... No Executive / Secretary pairs are assigned.

### Conditions

- » If you are designated the Executive station and your phone is busy or in DND, all calls are routed to the Secretary station.
- » If you are the designated Secretary station, you can signal the Executive that is busy or in DND by using the Camp On feature.

---

## External Day Ring

### Description

The system can be programmed so CO lines marked for UDA provides ringing out of the external page ports when the system is in the Day Mode.

### Programming Steps

1. Press the EXT DAY RING flexible button (**FLASH 06, Button #5**). The following message displays:

|                   |     |
|-------------------|-----|
| EXTERNAL DAY RING | 0-1 |
| DISABLED          |     |

2. Enter a 0 or 1 on the dial pad to enable/disable External Day Ring.

[0] = Disabled

[1] = Enabled

3. Press HOLD to save the entry. A confirmation tone sounds.

DEFAULT ... External Day Ring is disabled.

---

## External Night Ring

### Description

The system can be programmed so that CO lines marked for UNA provides ringing out the external page ports when the system is placed into Night mode.

When External Night Ring is set to yes, it activates External Night Ring which produces a tone that is sent over all external page groups.

When outside lines are marked UNA, ringing activates a tone over external paging when an incoming call occurs on those lines during night service.

### Programming Steps

1. Press the EXT NIGHT RING flexible button (**FLASH 05, Button #3**).
2. Enter a valid number (0 or 1) that corresponds with the following entries:

[0] = Disabled

[1] = Enabled

|                     |     |
|---------------------|-----|
| EXTERNAL NIGHT RING | 0-1 |
| DISABLED            |     |

3. Press HOLD to save the entry. A confirmation tone sounds.

DEFAULT ... External Night Ring is disabled.

## Fixed Station/Port Number

### Description

When a station dials the feature code 611 on a display telephone, it will display the Fixed Station/Port Number for that telephone. For example, when using flexible numbering some programming steps require the "FIXED" code. This code allows you to dial 611 and quickly determine the fixed port for that station.

|                      |
|----------------------|
| STATION PORT:<br>XXX |
|----------------------|



SINGLE LINE TELEPHONE

Not applicable

## Flash Rates (Programmable)

### Description

Fixed and flexible button flash rates can be programmed. Nineteen features/functions can be programmed to use on of 14 different red or 14 different green flash rate options. These are set up in FLASH 07 of admin programming. Refer to section that covers the feature/function for the detailed programming steps.

All other flash rates in the system are fixed (defaulted).

When in FLASH 07, the buttons on the digital telephone are mapped as shown in the following illustration.

|                              |                             |                               |                               |
|------------------------------|-----------------------------|-------------------------------|-------------------------------|
| INC<br>CO RING<br>* 1 Q      | INC<br>ICW RING<br>* 2 W    | CALL FORWARD<br>BTN<br>* 3 E  | MSG WAIT/VM<br>BTN<br>* 4 R   |
| MSG CBCK<br>DSS/BLF<br>* 5 T | DND<br>DSS/BLF<br>* 6 Y     | AUTO CBCK<br>DSS/BLF<br>* 7 U | UCD UNAVL<br>DSS/BLF<br>* 8 I |
| TRANSFER<br>CO RING<br>* 9 O | RECALL<br>CO RING<br>* 10 P | QUEUED<br>CO RING<br>* 11 A   | EXCLUSIVE<br>HOLD<br>* 12 S   |
| SYSTEM<br>HOLD<br>* 13 D     | IN USE<br>HOLD<br>* 14 F    | CAMP ON<br>BTN<br>* 15 G      | CALLBACK<br>BTN<br>* 16 H     |
| LINE QUEUE<br>BTN<br>* 17 J  | DND<br>BTN<br>* 18 K        | ICM HOLD<br>BTN<br>* 19 L     | * 20 ;                        |
| * 21 Z                       | * 22 X                      | * 23 C                        | * 24 V                        |

Table 2-11: Flash Rates

| Red LED Flash Rates |                     | Green LED Flash Rates |                     |
|---------------------|---------------------|-----------------------|---------------------|
| 00                  | Off                 | 15                    | Steady On           |
| 01                  | Steady On           | 16                    | 30 ipm Flash        |
| 02                  | 30 ipm Flash        | 17                    | 60 ipm Flash        |
| 03                  | 60 ipm Flash        | 18                    | 60 ipm Dbl Wink Off |
| 04                  | 60 ipm Dbl Wink Off | 19                    | 240 ipm Flash       |
| 05                  | 240 ipm Flash       | 20                    | 240 ipm Flutter     |
| 06                  | 240 ipm Flutter     | 21                    | 480 ipm Flash       |
| 07                  | 480 ipm Flash       | 22                    | 480 ipm Flutter     |
| 08                  | 480 ipm Flutter     | 23                    | 15 ipm Flash        |
| 09                  | 15 ipm Flash        | 24                    | 120 ipm Flash       |
| 10                  | 120 ipm Flash       | 25                    | 120 ipm Flutter     |
| 11                  | 120 ipm Flutter     | 26                    | 30 ipm Dbl Flash    |
| 12                  | 30 ipm Dbl Flash    | 27                    | 480 ipm Dbl Wink    |
| 13                  | 480 ipm Dbl Wink    | 28                    | 480 ipm Dbl Flash   |
| 14                  | 480 ipm Dbl Flash   |                       |                     |

## Flexible Button Assignment

### Description

If you have buttons on your telephone, you may program them to suit your own needs. This feature also allows programming of flexible buttons from a remote location (off-site). Range programming can also assign these buttons to multiple stations.

The possible functions you may assign to these buttons include:

- **Outside Line** -- Automatically accesses assigned line. (User programmable)
- **DSS/BLF** -- Automatically signal assigned station and provides BLF for off-hook and DND. (User programmable)
- **Feature** -- Any feature with a dialing code (Personalized Messages, Paging, Account Code, Call Park, Music, etc.) can be assigned to a flexible button. (User programmable)
- **Group Access** (ACD, UCD, Hunt, Voice Mail group pilot numbers) -- User programmable.
- **Speed Dial** -- Automatically dials Speed number. (System, Station, Saved Number Redial, Last Number Redial) (User programmable)
- **Pooled Group Access** -- Some or all outside lines can be grouped; pressing this button accesses the highest numbered unused CO line in that group.(User programmable)
- **Loop** -- Used to answer a transferred call on a line for which a user does not have a button assigned. (User programmable)
- **Unassign** (Locked-Out) -- Specific buttons may be designated as unused or locked out. When a button is programmed as unused, the button may not be programmed by the station user using flexible button programming procedures.
- **Flexible Station Assignments** -- Allows assignment of stations and complete flexibility within the system numbering plan. A station can be assigned a number between 100-8999.



## Flexible Button

### Description

Each Digital Telephone has 8, 12, or 24 flexible buttons that can be programmed. One of the following six operations can be selected in programming for each button.

*To assign a Flexible Button (user programmable):*

Enter [BB], [0], [HOLD]

When a button is assigned as a flexible button [0], the user can program any features or functions on the buttons to which they have access.

*To assign a CO Line Button:*

Enter [BB], [1], [LLL], [HOLD]

*LLL = CO Line Number*

Buttons assigned as specific CO lines provide direct access and appearance of the CO line at a station. The station receives call status indications such as LED flash rates for incoming ringing when the line is placed on HOLD, etc. CO Line ringing is programmed in CO Line Attribute programming.

|        |      |      |      |
|--------|------|------|------|
| 01     | 1    | 001  | HOLD |
| 02     | 1    | 002  |      |
| 03     | 1    | 003  |      |
|        |      |      |      |
| Button | CO   | CO   |      |
| Number | Code | Line |      |

*To assign a Loop Button:*

Enter [BB], [2], [HOLD]

Used for a station without direct CO line appearance to answer the line ringing in or transferred to the station. It is recommended that all stations be given a loop button so they can receive a transferred call on a line for which they have no button access.

|        |      |      |
|--------|------|------|
| 05     | 2    | HOLD |
|        |      |      |
| Button | Loop |      |
| Number | Code |      |

*To assign a Pool Group Button:*

Enter [BB], [3], [GG], [HOLD]

*GG = Line Group Number (00-23)*

Some or all outside CO lines may be grouped together and accessed via a POOL button for the purpose of placing an outgoing CO call. Pressing this button accesses the highest numbered unused CO line in that CO line group.

|        |      |       |      |
|--------|------|-------|------|
| 21     | 3    | 02    | HOLD |
|        |      |       |      |
| Button | Pool | Line  |      |
| Number | Code | Group |      |

*To assign a Feature Button (admin programmable):*

Enter [BB], [4], [XXX], [HOLD]

This feature enables flexible buttons to be programmed from a remote location (refer to ["Default Numbering Plan" on page D-13](#)). Range programming can be used to assign these buttons to multiple stations. When a button is assigned as a feature button [4], the programmer can program any features on the buttons.

To unassign (lock out) a button:

Enter [BB], [#], [HOLD]

If SLT stations must be programmed for off-hook preference, program the desired CO line, or CO line group the SLT must access when going off-hook.

To assign a CO Line for an SLT (with off-hook preference)

Enter [01], [1], [LLL], [HOLD]

LLL = CO Line Number

To assign a CO Line Group for an SLT (with off-hook preference):

Enter: [01], [3], [GG], [HOLD]

GG = Line Group Number (00-23)

### Digital Keysets

Specific buttons may be assigned as unused or locked out. When a button is programmed as unused, the button may not be programmed by the station user using flexible button programming procedures.

#### 24-BUTTON DEFAULT

|                     |                   |                   |                      |
|---------------------|-------------------|-------------------|----------------------|
| STA 100<br>* 1 Q    | STA 101<br>* 2 W  | STA 102<br>* 3 E  | STA 103<br>* 4 R     |
| STA 104<br>* 5 T    | STA 105<br>* 6 Y  | STA 106<br>* 7 U  | STA 107<br>* 8 I     |
| STA 108<br>* 9 O    | STA 109<br>* 10 P | STA 110<br>* 11 A | STA 111<br>* 12 S    |
| CO 1<br>* 13 D      | CO 2<br>* 14 F    | CO 3<br>* 15 G    | CO 4<br>* 16 H       |
| CO 5<br>* 17 J      | CO 6<br>* 18 K    | LOOP<br>* 19 L    | POOL<br>* 20 ;       |
| CALL BACK<br>* 21 Z | PICKUP<br>* 22 X  | DND<br>* 23 C     | LINE QUEUE<br>* 24 V |

#### 12-BUTTON DEFAULT

|                    |                  |                  |                      |
|--------------------|------------------|------------------|----------------------|
| STA 100<br>* 1 Q   | STA 101<br>* 2 W | STA 102<br>* 3 E | STA 103<br>* 4 R     |
| CO 1<br>* 5 T      | CO 2<br>* 6 Y    | LOOP<br>* 7 U    | POOL<br>* 8 I        |
| CALL BACK<br>* 9 O | PICKUP<br>* 10 P | DND<br>* 11 A    | LINE QUEUE<br>* 12 S |

8-BUTTON DEFAULT

|                     |                   |                |                      |
|---------------------|-------------------|----------------|----------------------|
| STA 100<br>* 17 J   | STA 101<br>* 18 K | LOOP<br>* 19 L | POOL<br>* 20 ;       |
| CALL BACK<br>* 21 Z | PICKUP<br>* 22 X  | DND<br>* 23 C  | LINE QUEUE<br>* 24 V |

Use Flash 50 programming when you want to modify a range of stations' attributes using **fixed** station numbers.

Use Flash 51 programming to modify a single station's attributes using a **flexible** station number.

**Programming Steps**

1. Press **FLASH** and dial **[50]** or dial **[51]**. Flexible button #24 (New Range) is lit and one of the following messages displays:

**Flash 50 - Fixed Numbers**

STATION ATTRIBUTES  
SELECT A STATION RANGE

**Flash 51 - Flexible Numbers**

ENTER STATION NUMBER

2. Enter the range of **fixed** station numbers (100-131) to be programmed. If only one station is being programmed, enter that number twice, e.g., [100 100].



*If HOLD is pressed without entering a station range, ALL stations are selected.*

-or-

Enter a valid **flexible** number (100-8999) to be programmed.

3. Press HOLD to save the entry. A confirmation tone sounds and the display updates. Flexible button #19 is lit. The display updates to reflect current programming for Page A:

**Flash 50 - Fixed Numbers**

XXX - XXX PAGE A  
ENTER BUTTON NUMBER

*XXX-XXX = fixed station range*

**Flash 51 - Flexible Numbers**

SXXX PAGE A  
ENTER BUTTON NUMBER

*XXX = 3- or 4-digit flexible number*

4. Press button #20. The display updates to reflect current programming for Page B.

**Flash 50 - Fixed Numbers**

```
XXX - XXX PAGE B
ENTER BUTTON NUMBER
```

*XXX-XXX = fixed station range*

**Flash 51 - Flexible Numbers**

```
SXXX PAGE B
ENTER BUTTON NUMBER
```

*XXX = 3- or 4-digit flexible number*

5. Press the BUTTON ASSIGN flexible button (**Button #11**). The following message displays:

```
FLEX BUTTON PROG
ENTER BUTTON DATA
```

6. Enter a valid button number [01-24] to program, followed by the desired button function:
- [0] = Flexible/user changeable
  - [1] = CO line
  - [2] = Loop button/all-purpose CO appearance
  - [3] = Pool for specific groups
  - [4] = Direct feature programmable (for DSS/BLF, use [4] + the flexible station number)
  - [#] = Locks button

**Operation**

*To program a user-programmable Flexible Button:*

1. Press the SPEED button twice.
2. Press the assigned button to program (it must be programmed in the database as a multi-function button).
3. Dial the desired feature code. Refer to ["Default Numbering Plan" on page D-13](#).

*To erase a user programmable Flexible Button:*

1. Press the SPEED button twice.
2. Press the button to erase.
3. Press the FLASH button. Confirmation tone sounds.
4. Replace handset or press ON/OFF button.

**Conditions**

- » Only one station at a time can be programmed when using a flexible station number.
- » When in Flash 51 programming, if you press HOLD without specifying a flexible number to be programmed, you will get the station that is in port/station 100.

## Display Flexible Buttons

### Description

Each time the DISPLAY BUTTONS flexible button is subsequently pressed, the next four buttons display starting with the lowest button number.

- When a button is assigned as flexible button [0], the user can program any features or functions on the buttons to which they have access.
- When the buttons are programmed with user programmed functions, the display shows the function assigned to the button.

Use Flash 50 programming when you want to modify a range of stations' attributes using **fixed** station numbers.

Use Flash 51 programming to modify a single station's attributes using a **flexible** station number.

### Programming Steps

1. Press **FLASH** and dial **[50]** or dial **[51]**. Flexible button #24 (New Range) is lit and one of the following messages displays:

#### Flash 50 - Fixed Numbers

STATION ATTRIBUTES  
SELECT A STATION RANGE

#### Flash 51 - Flexible Numbers

ENTER STATION NUMBER

2. Enter the range of **fixed** station numbers (100-131) to be programmed. If only one station is being programmed, enter that number twice, e.g., [100 100].



*If HOLD is pressed without entering a station range, ALL stations are selected.*

-or-

Enter a valid **flexible** number (100-8999) to be programmed.

3. Press HOLD to save the entry. A confirmation tone sounds and the display updates. Flexible button #19 is lit. The display updates to reflect current programming for Page A:

#### Flash 50 - Fixed Numbers

XXX - XXX PAGE A  
ENTER BUTTON NUMBER

*XXX-XXX = fixed station range*

#### Flash 51 - Flexible Numbers

SXXX PAGE A  
ENTER BUTTON NUMBER

*XXX = 3- or 4-digit flexible number*

4. Press button #20. The display updates to reflect current programming for Page B.

**Flash 50 - Fixed Numbers**

|   |
|---|
| XXX - XXX PAGE B<br>ENTER BUTTON NUMBER |
|---|

*XXX-XXX = fixed station range*

**Flash 51 - Flexible Numbers**

|                                    |
|------------------------------------|
| SXXX PAGE B<br>ENTER BUTTON NUMBER |
|------------------------------------|

*XXX = 3- or 4-digit flexible number*

5. Press the DISPLAY BUTTONS flexible button (**Button #14**) to display programming assignments. The following message displays:

|         |         |         |
|---------|---------|---------|
| BUTTONS | BBS0100 | BBS0101 |
| BBS0102 | BBS0103 | BBS0104 |

*BB = Button Number*

*LCD above is an example. Refer to the following table for additional legend information.*

| <b>Flex Button</b> | <b>Designation</b>                       | <b>Flex Button</b>   | <b>Designation</b>                 |
|--------------------|--|--|------------------------------------|
| 1LGIN              | Agent Primary Login                      | LOOP   | Loop                               |
| 1LOUT              | Agent Primary Logout                     | LNR  | Last Number Redial                 |
| 2LGIN              | Agent Secondary Login                    | MMP  | Meet Me Page                       |
| 2LOUT              | Agent Secondary Logout                   | MON  | Monitor Key                        |
| A[AAAA]            | ACD Group with Pilot Number              | MRVM   | Voice Mail Mailbox (Remote)        |
| ACALM              | Attendant Clear Alarm                    | MSG  | Message Wait Key                   |
| ACCT               | Account Code Enter                       | MUSIC  | Background Music                   |
| AMEM               | Agent Member Display                     | MUTE   | Mute Key                           |
| ANS                | Answering Mach. Emulation Mode           | MVM[B]   | Voice Mail Mailbox 1-8             |
| AOVR               | Attendant Override                       | M[ZZ]  | Personalized Message w/ Msg Nbr    |
| APAGE              | All Call Page                            | NTS  | Night Service                      |
| AUNA               | Attendant DND                            | ODND   | ACD Overflow Station Avail/Unavail |
| AUTOR              | Auto Redial                              | OFW  | Offnet Forward                     |
| AVL                | ACD or UCD Avail/Unavail                 | OHP  | Off-Hook Preference                |
| B[9BBB]            | Speed Dial Button with Bin Number        | OHVO   | Off-Hook Voice Over                |
| C[XXXX]            | Call Coverage (w/o ringing)              | PARK[CCCC]   | Call Park with Park Location       |
| CAMP               | Camp-On                                  | PKUP   | Pickup                             |
| CBAK               | Call Back                                | PL[GG]   | Pool with CO Line Group Number     |
| CID                | Caller ID Name/Number Toggle             | PPARK  | Personal Park                      |
| CIQ                | ACD or UCD Calls in Queue                | R[RRRR]  | Remote Device                      |
| CLCRQ              | Cancel LCR Queue                         | REL  | Release Key                        |
| CONF               | Conference Key                           | RPARK  | Station Call Park                  |
| CQD                | ACD Calls in Queue Display               | SLGIN  | Supervisor Login                   |
| CSM                | Custom Message                           | SLOUT  | Supervisor Logout                  |
| D[XXXX]            | Call Coverage (with ringing)             | SNR  | Save Number Redial                 |
| DIALN              | Dial By Name                             | SPD  | Speed Directory Dial               |
| DISCO              | Disable CO Line Outbound                 | SPEED  | Speed Key                          |
| DND                | Do Not Disturb                           | STRC   | Stop Internal Trace                |
| DRG                | Distinctive Ringing                      | STS  | Supervisor Status Display          |
| E911               | E911 List                                | S[XXXX]  | Station DSS / BLF                  |
| EAC                | External All Call                        | U[UUUU]  | UCD Group with Pilot Number        |
| EOR                | Executive Override                       | UNA  | Universal Answer                   |
| EP[N]              | External Page with Zone                  | VMREC  | VM Record (One Touch Record)       |
| FFW                | Incoming Transfer CO Line                | VOL  | Gain Key                           |
| FLASH              | Flash Key                                | V[VVVV]  | VM Group with Pilot Number         |
| FWD                | Call Forward Key                         | XFER   | Transfer Key                       |
| GPU                | Group Pickup                             | <p style="text-align: center;">----- LEGEND -----</p> <p>[B] Mailbox Number</p> <p>[9BBB] Speed Dial Bin Number</p> <p>[AAAA] ACD Group Pilot Number</p> <p>[CCCC] Call Park Location</p> <p>[GG] Pool or CO Line Group Number</p> <p>[HHHH] Hunt Group Flexible Number</p> <p>[LLL] CO Line Number</p> <p>[N] Page Zone Number</p> <p>[RRRR] Remote Device Number</p> <p>[UUUU] UCD Group Pilot Number</p> <p>[VVVV] Voice Mail Group Flexible Number</p> <p>[XXXX] Flexible Station Number</p> <p>[ZZ] Personalized Message Number</p> |                                    |
| H[HHHH]            | Hunt Group with Pilot Number             |  |                                    |
| HELP               | Agent Help                               |  |                                    |
| HFREE              | Headset Mode                             |  |                                    |
| HOLD               | Hold Key                                 |  |                                    |
| HPT                | Handsfree/Private/Tone toggle btn/switch |  |                                    |
| IAC                | Internal All Call Page                   |  |                                    |
| IANS               | ICLID Answered Call                      |  |                                    |
| ICM                | Intercom                                 |  |                                    |
| IP[N]              | Internal Page with Zone                  |  |                                    |
| IUANS              | Display ICLID Unanswered Calls           |  |                                    |
| LCR                | LCR Access                               |  |                                    |
| LINEQ              | CO Line Queue Key                        |  |                                    |
| L[LLL]             | CO Line Button (CO Line [LLL])           |  |                                    |

## Conditions

- » Only one station at a time can be programmed when using a flexible station number.
- » When in Flash 51 programming, if you press HOLD without specifying a flexible number to be programmed, you will get the station that is in port/station 100.

## Flexible Numbering

### Description

The Flexible Numbering feature allows the system numbering plan to be modified from its default value (refer to *"Default Numbering Plan" on page D-13*) to accommodate specific customer requirements. Station, Pilot, and Feature Access Code numbers may be changed with this feature. The length of these numbers may also be modified to meet specific customer applications.

The buttons on the key telephone are defined as shown when entering the Flexible Numbering Assignment feature programming area:

|                                      |                                 |                                  |                                   |
|--------------------------------------|---------------------------------|----------------------------------|-----------------------------------|
| CHANGE<br>FLEXIBLE CODE<br>* 1 Q     | ERASE<br>FLEXIBLE CODE<br>* 2 W | * 3 E                            | * 4 R                             |
| * 5 T                                | * 6 Y                           | * 7 U                            | * 8 I                             |
| * 9 O                                | * 10 P                          | * 11 A                           | * 12 S                            |
| * 13 D                               | * 14 F                          | * 15 G                           | * 16 H                            |
| * 17 J                               | * 18 K                          | * 19 L                           | * 20 ;                            |
| NEW FLEXIBLE<br>CODE ENTRY<br>* 21 Z | NEXT<br>CODE ENTRY<br>* 22 X    | PREVIOUS<br>CODE ENTRY<br>* 23 C | NEW FIXED<br>CODE ENTRY<br>* 24 V |

### Programming Steps

Press **FLASH** and dial **[52]**. The following message displays:

|                   |           |
|-------------------|-----------|
| FIX: 100          | FLEX: 100 |
| NAME: STATION 100 |           |

To select a Fixed or Flexible Code:

1. Press Button 24 (Fixed) or Button 21 (Flexible).
2. Enter the desired code to change.



3. Press HOLD. The fixed and flexible number, as well as a description of the code, displays on the LCD.



*You can scroll through the codes by using the PREVIOUS button (23) or the NEXT button (22).*

*To change a Flexible Code:*

1. Select the desired code.
2. Press Button 1. The red LED illuminates.
3. Delete the flexible number by pressing button 2 and then pressing HOLD. The flexible number field will be blank.
4. Enter the new code (2-4 digits).
5. Press HOLD.



*Station/Pilot numbers can only contain 0-9.  
Feature codes can contain 0-9, \*, #.*

*To erase a Flexible Code:*

1. Select the desired code.
2. Press Button 1 (must be lit).
3. Press Button 2.
4. Press HOLD.

## Conditions

- » Feature access codes cannot conflict with station numbering.
- » CO line numbers are fixed and cannot be changed.
- » If no VM ID digits are programmed in the station field, the flexible number assigned to the station will be sent to the VM unit.
- » Flash 06, Button #15 is the programming area to automatically assign the VMID digits to be the same as the flexible station numbering.
- » The SMDR will output 4-digit numbers in the station field. If less than 4 digits is selected in the numbering plan, leading spaces will be added in place of the numbers. The 3-4 digit SMDR programming area will be removed from programming.
- » The Discovery ACD event trace source and destination fields will be 4 digits. Station numbers less than 4 digits will be prefixed with leading zeros.
- » The programming will print out as part of the CO-STA port programming area. The flexible numbering can be initialized in the CO-STA initialization area.

## Station Port Inquiry

### Description

When using flexible numbering, some programming steps require the fixed code. This feature allows you to dial a feature code to reveal the fixed port for your station.

### Operation

Dial feature code [611]. The fixed Station/Port Number for your station displays.

|                      |
|----------------------|
| STATION PORT:<br>XXX |
|----------------------|

## Group Listening

### Description

All digital key stations have a built-in speakerphone. Station users may use the speaker to monitor a call while using the handset to converse with the outside party. This enables other people in the room to listen to both parties in the conversation.



*This feature is not available when the station is in headset mode.*

### Programming Steps

1. Press the GROUP LISTENING flexible button (**FLASH 05, Button #9**).
2. Enter a 0 or 1 that corresponds with the following entries:  
[0] = Disabled  
[1] = Enabled

|                 |     |
|-----------------|-----|
| GROUP LISTENING | 0-1 |
| DISABLED        |     |

3. Press HOLD to save the entry. A confirmation tone sounds.

DEFAULT ... Group Listening is disabled.

### Operation

*To activate Group Listening while conversing on the handset:*

Press the ON/OFF button. Both parties can then be heard on the digital station's speaker. The speakerphone microphone is muted while the handset is off-hook.

*To deactivate Group Listening while off-hook:*

Press the ON/OFF button.

### Conditions

- » While using the speakerphone, lifting the handset turns off the speakerphone. To activate group listening, press the ON/OFF button (to ON) while the handset is off-hook.
- » While in group listening mode, pressing the MUTE button causes the transmit from the handset to be muted (the speakerphone microphone is already muted). However, the distant end is still heard over the handset receiver and the station speaker.
- » If full speakerphone operation is desired while in group listening mode, simply set the handset on-hook.
- » Group listening is unavailable when the station is in headset mode.
- » When placing the handset on-hook to full speakerphone operation, it is normal to hear a squeal caused by audio feedback. To eliminate this noise, press MUTE prior to initiating speakerphone operation.
- » Must be enabled in System Features Programming.

---

## Headset Mode

### Description

Each digital telephone can be individually programmed for headset operation. When programmed, an industry-standard, electret-mic-compatible, modular headset with its adapter box may be connected to a digital telephone for headset use. This allows handset or headset operation by switching the selector switch on the adapter box. Speakerphone operation and call announce on intercom are disabled while a station has enabled headset mode.

Once programmed in station programming, the user may then select between headset mode or normal handset/speakerphone mode by simply dialing a code or pressing a user programmable flexible button.

### Related Information

| Quick Reference |        |           |   |
|-----------------|--------|-----------|---|
| ➡ Flash 50      | Page B | Button #4 | The Headset function MUST be enabled (Refer to <a href="#">"Speakerphone Options" on page 2-210</a> ) |

### Operation

The user connects the modular headset to the handset jack on the telephone leaving the handset in place. The ON/OFF button on the Digital Telephone is used to initiate and end calls while using the headset.

*To activate Headset Mode:*

Dial [634] on the dial pad,

-or-

Press preprogrammed HEADSET MODE button. LED lights steady.



*While Headset mode is active, the ON/OFF button activates the headset and disables speakerphone and intercom call announce operation at your station. To install the headset, see the Installation Manual.*

*To deactivate Headset Mode:*

Dial [634] on the dial pad,

-or-

Press the preprogrammed HEADSET MODE button. LED extinguishes.



*Station must be programmed in database programming for headset operation before the flexible button can be programmed.*



SINGLE LINE TELEPHONE

Not applicable

---

## Hold - Exclusive

### Description

When a line is placed on Exclusive Hold, no other station in the system can retrieve the call.

### Operation

Exclusive Hold may be programmed and activated on the first or second depression of the HOLD button. CO Lines, while in a transfer hold, are always placed in an Exclusive Hold condition.



SINGLE LINE TELEPHONE

*While connected to an outside line, to place a call on Exclusive Hold:*

Briefly depress and release the hookswitch. Handset must stay off-hook.

*To retrieve the call:*

Briefly depress and release the hookswitch again.

## Exclusive Hold Flash Rate

### Description

The Exclusive Hold flash rate is the rate at which a CO Line button or Loop button flashes when a call is placed on Exclusive Hold. This flash rate can be programmed to 29 different options identified in the flash rate table. This enables the programmer to customize the key system configuration to desired flash rates.

### Programming Steps

1. Press the EXCLUSIVE HOLD flexible button (**FLASH 07, Button #12**). The following message displays:

|                     |       |
|---------------------|-------|
| EXCLUSIVE HOLD      | 00-28 |
| GREEN 120 IPM FLASH |       |

2. Enter a valid number (00-28) on the dial pad to correspond to one of the 29 available options. (Refer to [Table 2-11 on page 2-130.](#))
3. Press HOLD to save the entry. A confirmation tone sounds and the display updates.

DEFAULT ... Exclusive Hold flash rate is set for a Green 120 ipm Flash (24).

## Exclusive Hold Recall Timer

### Description

The System Hold Recall Timer determines the time before a call placed on Exclusive Hold recalls the station placing the Hold. If unanswered by that station, the call recalls the attendant.

The Exclusive Hold Recall Timer setting is variable from 000-300 seconds. An entry of 000 disables the timer and there is no recall.

### Programming Steps

1. Press the EXCLUSIVE HOLD RECALL TIMER flexible button (**FLASH 01, Button #2**). The following message displays:

|                 |         |
|-----------------|---------|
| EXC HOLD RECALL | 000-300 |
| 180             |         |

2. Enter a valid number on the dial pad that corresponds to 000-300 seconds.
3. Press HOLD to save the entry. A confirmation tone sounds and the display updates.

DEFAULT ... Exclusive Hold Recall Timer is set for 180 seconds.

---

## Hold - Preference

### Description

The Hold Preference feature allows either System or Exclusive hold as the primary hold on the first depression of the HOLD button, depending upon programming. A second depression invokes the second hold preference.

### Programming Steps

1. Press the HOLD PEF flexible button (**FLASH 05, Button #2**).
2. Enter a valid number (0 or 1) that corresponds with the following entries:  
[0] = Exclusive Hold  
[1] = System Hold

|                 |     |
|-----------------|-----|
| HOLD PREFERENCE | 0-1 |
| SYSTEM          |     |

3. Press HOLD to save the entry. A confirmation tone sounds.

DEFAULT ... Hold Preference is System Hold.

---

## Hold - System

When a line is placed on System Hold, any station in the system with an appearance of that line can retrieve the call.

### *System Hold Flash Rate*

#### Description

The System Hold flash rate is the rate at which a CO Line button or Loop button flashes when a call is placed on System Hold. This flash rate can be programmed to 29 different options identified in the flash rate table. This enables the programmer to customize the key system configuration to desired flash rates.

#### Programming Steps

1. Press the SYSTEM HOLD flexible button (**FLASH 07, Button #13**). The following displays:

|                     |       |
|---------------------|-------|
| SYSTEM HOLD         | 00-28 |
| RED 60 IPM DBL WINK |       |

2. Enter a valid number (00-28) on the dial pad to correspond to one of the 29 available options. (Refer to [Table 2-11 on page 2-130](#).)
3. Press HOLD to save the entry. A confirmation tone sounds and the display updates.

DEFAULT ... System Hold flash rate is set for a Red 60 ipm Double Wink (04).

## System Hold Recall Timer

### Description

The System Hold Recall Timer determines the time before a call placed on System Hold recalls the station placing the hold. If unanswered by that station, the call recalls the attendant.

The System Hold Recall Timer setting is variable from 000-300 seconds. An entry of 000 disables the timer and there is no recall.

### Programming Steps

1. Press the SYSTEM HOLD RECALL TIMER flexible button (**FLASH 01, Button #1**). The following message displays:

|                    |         |
|--------------------|---------|
| SYSTEM HOLD RECALL | 000-300 |
| 060                |         |

2. Enter a valid number on the dial pad that corresponds to 000-300 seconds.
3. Press HOLD to save the entry. A confirmation tone sounds and the display updates.

DEFAULT ... System Hold Recall Timer is set for 60 seconds.

---

## Hot Keypad

### Description

The Hot Keypad feature enables a station user to activate the telephone by dialing digits or pressing telephone buttons without going off hook.

---

## Hot Line / Ring Down

### Description

Stations may be programmed to immediately call or ring down a particular station or outside number upon going off hook. This is done by programming the stations Off-Hook preference to activate a DSS or Speed dial feature key (refer to ["Ring Down/Hot Line/Off-Hook Preference" on page 2-204](#)). This feature can be overridden if the station user selects a CO line first when going off-hook.

## Hunt Groups

### Description

The system can be programmed for up to 12 Hunt Groups. Each Hunt Group can contain up to 8 stations each. Each Hunt Group can be independently arranged to use a pilot hunting or station hunting technique. If a station is in DND or is forwarded in any manner, it is considered busy.

|                              |                               |                               |                               |
|------------------------------|-------------------------------|-------------------------------|-------------------------------|
| HUNT GRP 1<br>XXXX<br>* 1 Q  | HUNT GRP 2<br>XXXX<br>* 2 W   | HUNT GRP 3<br>XXXX<br>* 3 E   | HUNT GRP 4<br>XXXX<br>* 4 R   |
| HUNT GRP 5<br>XXXX<br>* 5 T  | HUNT GRP 6<br>XXXX<br>* 6 Y   | HUNT GRP 7<br>XXXX<br>* 7 U   | HUNT GRP 8<br>XXXX<br>* 8 I   |
| RAN HUNT GRP<br>458<br>* 9 O | RAN HUNT GRP<br>459<br>* 10 P | RAN HUNT GRP<br>460<br>* 11 A | RAN HUNT GRP<br>461<br>* 12 S |
| STATION /<br>PILOT<br>* 13 D | * 14 F                        | * 15 G                        | * 16 H                        |

### Programming Steps

1. Press **FLASH** and dial **[30]**. The following message displays:

```
HXXXX   ###, ###, ###
###, ###, ###, ###, ###,
```

The top left button in the flexible button field is lit for programming Hunt Group 1 (XXXX = flexible hunt group number).

2. To change Hunt Groups or enter a different Hunt Group, press the appropriate flexible button 1-8. Hunt Groups 458-461 are only used for RAN applications in UCD/ACD (refer to [Chapter 4, Call Distribution - ACD/UCD](#)).
3. Enter a valid 3- or 4-digit flexible station number, or flexible station numbers up to eight stations per group, followed by a "1" to add or a "0" to delete. Hunt groups are joined or chained together by entering another Hunt Group Pilot Number as the last entry of the group.
4. Press HOLD to save the entry. A confirmation tone sounds and the display updates.



## Station / Pilot / Pilot All Ring -- Hunting Assignments

### Description

**Pilot Hunting** -- Incoming CO, transferred CO, and intercom calls can be directed to a pilot number of a hunt group. The system searches sequentially (in the order the extensions were entered in the database programming) for an idle station in the group and rings that station. Calls directly to stations (by calling the extension number) within the hunt group do not hunt but receive call progress tones from the extension.

**Pilot All Ring Hunting** -- rings all idle stations in a particular Hunt group at one time.



*“All Ring” hunt groups cannot be chained together.*

**Station (Circular) Hunting** -- Transferred CO, and intercom calls that are presented to a busy, or DND station, that are members of a Station Hunt Group, search sequentially (in the order the extensions were entered in database programming) for an idle station in the group and rings that station. Direct ringing CO Line calls to the station number ring at the station. If station hunting is desired on a direct ringing call, program the station hunting pilot number in the CO Line ring assignment list. This lets the member of the hunt group to receive private/hunt group calls.

### Programming Steps

1. Press **FLASH** and dial **[30]**.
2. Press the flexible button (1-8) representing the group to be assigned a new hunting assignment.
3. Press the STATION/PILOT flexible button (**FLASH 30, Button #13**) to indicate Pilot, Pilot All Ring Hunting, or Station Hunting.

|                |     |
|----------------|-----|
| HXXXXX         | 0-2 |
| PILOT RING ONE |     |

4. Dial a valid number (0-2):
  - [0] = Pilot (Default; shown on LCD as PILOT RING ONE)
  - [1] = Pilot All Ring Hunting (shown on LCD as PILOT RING ALL)
  - [2] = Station Hunting (shown on LCD as CIRCULAR HUNT)



*Fixed Hunt Group numbers 458-461 are ONLY for RAN applications.*

## Initialize Hunt Group Parameters

### Description

Hunt Group Parameters may be initialized setting all data fields to their original, default value.

**Table 2-12: Hunt Group Defaults**

| Program Code | Flexible Button | Features                         | Default Value (after initialization) |
|--------------|-----------------|----------------------------------|--------------------------------------|
| FLASH 30     | HUNT GROUPS     |                                  |                                      |
|              | 1-12            | Hunt Group Programming           | None                                 |
|              | 13              | Station/Pilot Hunting Assignment | Pilot                                |

### Programming Steps

1. Press the HUNT GROUPS flexible button (**FLASH 80, Button #10**). The following message displays:

```
INITIALIZE HUNT GROUP
PRESS HOLD
```

2. Press the HOLD button. A confirmation tone sounds.

## Print Hunt Group Parameters

### Description

The Print Hunt Group command dumps the entire database as a permanent record which can serve as a hardcopy of the database. The system baud rate must match that of the printer or receiving device.

```
HUNT GROUPS                                RAN HUNT GROUPS
-----
HG 0..450  PILOT RING ONE                  HG 8..458  PILOT RING ONE
HG 1..451  PILOT RING ONE                  HG 9..459  PILOT RING ONE
HG 2..452  PILOT RING ONE                  HG10..460  PILOT RING ONE
HG 3..453  PILOT RING ONE                  HG11..461  PILOT RING ONE
HG 4..454  PILOT RING ONE
HG 5..455  PILOT RING ONE
HG 6..456  PILOT RING ONE
HG 7..457  PILOT RING ONE
```

**Figure 2-10: Hunt Group Parameters Printout**

### Programming Steps

1. Press the HUNT GROUPS flexible button (**FLASH 85, Button #11**). The following message displays:

```
PRINT HUNT GROUP
PRESS HOLD
```

2. To print data for Hunt Group Parameters, press the HOLD button. The following message displays:

```
PRINTING HUNT GROUP
```

When the system finishes sending the requested information to the printer, a confirmation tone sounds.

---

## Idle Speaker Mode

### Description

The Idle Speaker Mode feature allows you to select whether the first digit dialed is audible over the digital telephone speaker. This feature is allowed or denied on a system-wide basis in programming.



*When this feature is enabled, there can be some idle speaker noise.*

### Programming Steps

1. Press the IDLE SPEAKER MODE flexible button (**FLASH 05, Button #10**).
2. Enter a 0 or 1 that corresponds with the following entries:
  - [0] = First digit dialed is audible (Disabled)
  - [1] = First digit dialed is Muted (Enabled)

```
IDLE SPEAKER MODE      0-1
DISABLED
```

3. Press HOLD to save the entry. A confirmation tone sounds.

DEFAULT ... Idle Speaker Mode is disabled.

---

## Incoming Calling Line Identification

For information about Incoming Calling Line Identification (ICLID), refer to [Appendix A, "ICLID / Caller ID."](#)

## Intercom

### Description

The Intercom Button feature provides station users the function of ringing a busy station via the intercom without using the Camp On or Executive Override features. This also allows stations to place intercom calls on hold. If calls are ringing on intercom buttons and a Handsfree call is received, the Handsfree call is allowed and the calls ringing continue with muted ringing. Multiple intercom path buttons can be assigned to a single station, however up to five internal parties can be placed on hold per station. Music-On-Hold is provided to intercom callers on hold.

This feature can be programmed on any key station or DSS Console with an available flexible button. If there is an available intercom button, a station calling that station cannot OHVO, Camp On, or Override that station. Depending on the key station programming, intercom ringing is muted or reminder ringing.

If all intercom buttons are in use, then the station may utilize the Camp On or Executive Override features. By default, no intercom buttons are assigned to any key stations.

### Operation

*To program a Flexible Button as an Intercom Button:*

1. Press the SPEED button twice.
2. Press the desired flexible button to program.
3. Dial [645] on the dial pad. A confirmation tone sounds. If an error was made during entry, error tone sounds.

*When an intercom call rings a busy station (with intercom button):*

1. The calling station receives ringback tone instead of busy tone. The called station hears muted or reminder ring and their intercom button LED starts flashing at the incoming CO line rate. This indicates an incoming intercom call.
2. The called station can place the current CO call on hold by pressing the HOLD button,  
-or-  
Place the current intercom call on hold by pressing the HOLD button. The intercom call is placed on hold on the available intercom button.
3. The called station then presses the flashing intercom button to answer the incoming intercom call. Once the call is answered, the following message displays on the called station LCD:

|  |
|--|
| CALL FROM STA XXX<br>MMM DD YY <span style="float: right;">HH:MM am</span> |
|--|

Sta XXX can be a programmed station name.



SINGLE LINE TELEPHONE

Not applicable

## Conditions

- » If calls are ringing on intercom buttons and a Handsfree call is received, the Handsfree call is allowed and the calls ringing continue with muted ringing.
- » Multiple intercom path buttons can be assigned to a single station, however up to five internal parties can be placed on hold per station. Music-On-Hold is provided to the intercom caller on hold.
- » Once an intercom button is set up on the keyset, callers dialing that station always receive ringback tone as long as an available intercom button is idle. If all intercom buttons are in use, the station may use the Camp On or Executive Override features to reach the station. Internal callers are dropped after the Camp On is answered.
- » This feature can be programmed on any key station or DSS Console with an available flexible button. If there is an available intercom button, the following actions cannot be performed: Executive Override, ACD Supervisor Barge-In, OHVO, Camp On or Override.
- » A call ringing to a station on an intercom button rings muted or reminder ringing, depending on the stations tone ringing cadence.
- » Up to five internal parties can be placed on hold. No recall timers apply to Intercom buttons. Internal callers can be placed and removed from hold when they appear on an Intercom button.
- » To utilize the capability of intercom buttons, busy forward cannot be active at the station.
- » A call ringing to a station on an intercom button and the DND button is pressed, returns DND tone to the caller and the call is dropped.

## Intercom Calling

### Description

The system's architecture allows non-blocking of intercom calls. A station is reached on intercom by dialing the associated station number.

### Operation

*To place an Intercom Call:*

1. Press the DSS button of the party to be called (if programmed at your phone),  
-or-  
Dial the extension number.



*Dialing a number in the numbering plan activates the telephone automatically.*

(You hear ringing if the called station is in the T answering mode; or three bursts of tone if called station is in the H or P position.)

2. Lift handset or use the speakerphone after the tone bursts stop.
3. Hang up to end the call.

*To answer an Intercom Call:*

**In the T mode**, you hear repeated bursts of intercom tone ringing and the HOLD button slow flashes.

Lift the handset or press the ON/OFF button to answer,

-or-

Press the H-T-P button to the H mode to reply.

**In the P mode**, you hear three bursts of tone and one-way announcement. The calling party cannot hear conversations in progress.

Lift the handset or press the ON/OFF button to answer,

-or-

Press the H-T-P button to the H mode to reply.

**In the H mode**, you hear three bursts of tone and an announcement.

Reply handsfree or lift the handset for privacy.



SINGLE LINE TELEPHONE

*To place an intercom call:*

1. Lift the handset.
2. Dial the intercom number.  
You will hear ringing if the called station is in the "T" answering mode or two bursts of tone if the called station is in the "H" or "P" positions.
3. Hang up to end the call.

*To answer an intercom call:*

Lift the handset,

-or-

If your SLT is equipped with a speakerphone, press the Speaker button to converse in a handsfree mode.

## *Incoming Intercom Ringing Flash Rate*

### **Description**

The Incoming Intercom Ringing flash rate is the rate an Incoming DSS button flashes if you have a DSS appearance for the calling station. This flash rate can be programmed to 29 different options identified in the flash rate table. This enables the programmer to customize the key system configuration to desired flash rates.

### **Programming Steps**

1. Press the INC ICM RING flexible button (**FLASH 07, Button #2**). The following message displays:

|                     |       |
|---------------------|-------|
| INC ICM RING        | 00-28 |
| RED 120 IPM FLUTTER |       |

2. Enter a valid number (00-28) on the dial pad to correspond to one of the 29 available options. Refer to [Table 2-11 on page 2-130](#).
3. Press HOLD to save the entry. A confirmation tone sounds and the display updates.

DEFAULT ... Incoming Intercom Ringing flash rate is set for Red 120 ipm Flutter (11).

## *Intercom Hold Button Flash Rate*

### **Description**

The Intercom Hold Button flash rate is the rate at which your Hold button flashes when you receive an intercom call and your station's intercom mode selector switch is in the *T* position. This flash rate can be programmed to 29 different options identified in the Flash Rate table. This enables the programmer to customize the key system configuration to desired flash rates.

### **Programming Steps**

1. Press the ICM HOLD BTN flexible button (**FLASH 07, Button #19**).

|                  |       |
|------------------|-------|
| ICM HOLD BTN     | 00-28 |
| RED 15 IPM FLASH |       |

2. Enter a valid number (00-28) on the dial pad to correspond to one of the 29 available options. (Refer to [Table 2-11 on page 2-130](#).)
3. Press HOLD to save the entry. A confirmation tone sounds and the display updates.

DEFAULT ... Intercom Hold Button flash rate is set for a Red 15 ipm Flash (09).

## *Intercom Signaling Select*

### **Description**

Users can control the method by which they receive intercom calls and signals. A convenient intercom signal switch (electronic telephones) or HPT button (digital telephones) is located on each telephone for easy selection. The choices are:

- Handsfree (H) -- The station user, upon hearing a tone burst and voice announcement over the speaker, can reply handsfree.
- Privacy (P) -- The station user receives a burst of tone and a voice announcement over their speaker. The microphone is deactivated for privacy. The called party must lift the handset or press the MUTE button to answer the call.
- Tone Ringing (T) -- A standard tone ring notifies the party of an incoming intercom call. The called party answers by lifting the handset or moving the switch to the handsfree (H) position or pressing the ON/OFF button.

### **Conditions**

- » Use feature code 667 to select an H, P, or T mode for 8-button digital telephones. Each use of this feature code acts as a rotary through the three options.

## Intercom Transfer

*To use Intercom Transfer without DSS Buttons:*

1. Receive or make an intercom call.
2. Press the TRANS button. Intercom dial tone sounds.
3. Dial the station.
4. When the second station answers, you are in a supervised transfer mode (first station is staged for transfer).
5. Hang up (stations 1 and 2 are connected).

*To use Intercom Transfer with DSS Buttons:*

1. Receive or make an intercom call using a DSS button.
2. Press the TRANS button. Intercom dial tone sounds.
3. Press the DSS button where to transfer the call.
4. Hang up (stations 1 and 2 are connected).

---

## Inter-Digit Time-Out

The Inter-Digit Time-Out feature allows programming of the inter-digit time-out on a system-wide basis. This feature applies to intercom and LCR calls. DISA inter-digit time-out remains unaffected by this timer. The Inter-Digit Time-out setting is variable from 1-99 seconds.

### Programming Steps

1. Press the INTER-DIGIT TIMEOUT flexible button (**FLASH 01, Button #20**). The following message displays:

|                  |       |
|------------------|-------|
| INTERDIGIT T / O | 01-99 |
| 05               |       |

2. Enter a valid number on the dial pad that corresponds to 01-99 seconds in 1-second increments.
3. Press HOLD to save the entry. A confirmation tone sounds and the display updates.

DEFAULT ... Inter-Digit Time-out is set for 5 seconds.

---

## Keypad Mode

### Description

The Keypad Mode feature (digital KTU only) allows the station user to determine the mode in which the Digital Telephone with CTI Box and Wanderer (optional) operates. The six modes are: Inactive mode, PC Phone mode, ATD Command mode, ATH Command mode, CKTU mode, and SPI mode. Through the use of a dial code, the station user can also determine the baud rate for each mode selected. This setting is stored in back-up memory in the event of a power outage or system reset.



The following Modes are described:

- Inactive -- No CTI information is sent/received by the telephone.
- PC Phone -- CTI information used with Vodavi Discovery Desktop and Discovery PC Phone software must be set to 4800 baud rate.
- ATD -- This is the modem dialing command. The telephone recognizes the ATD and accepts digits after the command. This allows the PC connection to the telephone to use the AT Ringing command. (Available baud rates are: 1200, 2400, and 4800.)
- ATH or ATHX (X = 0 or 1) -- This is the modem on hook/off hook command. ATH or ATH0 forces the telephone to the on hook state from its current state. ATH1 forces the telephone to the off hook state from its current state.



*If the handset is off hook (lifted), these commands are discarded and no action is taken by the telephone.*

- CKTU -- Cordless Key Telephone Unit. This mode is used when the optional *Wanderer* is connected to the station. (Refer to the *Wanderer User Guide* for additional information.)
- SPI -- Service Provider Interface. This mode is used in conjunction with TAPI applications such as Discovery Link.
- TAPI -- For future use.

Use Flash 50 programming when you want to modify a range of stations' attributes using **fixed** station numbers.

Use Flash 51 programming to modify a single station's attributes using a **flexible** station number.

### Programming Steps

1. Press **FLASH** and dial **[50]** or dial **[51]**. Flexible button #24 (New Range) is lit and one of the following messages displays:

#### Flash 50 - Fixed Numbers

STATION ATTRIBUTES  
SELECT A STATION RANGE

#### Flash 51 - Flexible Numbers

ENTER STATION NUMBER

2. Enter the range of **fixed** station numbers (100-131) to be programmed. If only one station is being programmed, enter that number twice, e.g., [100 100].



*If HOLD is pressed without entering a station range, ALL stations are selected.*

-or-

Enter a valid **flexible** number (100-8999) to be programmed.

- Press HOLD to save the entry. A confirmation tone sounds and the display updates. Flexible button #19 is lit. The display updates to reflect current programming for Page A:

**Flash 50 - Fixed Numbers**

|   |
|---|
| XXX - XXX PAGE A<br>ENTER BUTTON NUMBER |
|---|

*XXX-XXX = fixed station range*

**Flash 51 - Flexible Numbers**

|                                    |
|------------------------------------|
| SXXX PAGE A<br>ENTER BUTTON NUMBER |
|------------------------------------|

*XXX = 3- or 4-digit flexible number*

- Press button #20. The display updates to reflect current programming for Page B.

**Flash 50 - Fixed Numbers**

|   |
|---|
| XXX - XXX PAGE B<br>ENTER BUTTON NUMBER |
|---|

*XXX-XXX = fixed station range*

**Flash 51 - Flexible Numbers**

|                                    |
|------------------------------------|
| SXXX PAGE B<br>ENTER BUTTON NUMBER |
|------------------------------------|

*XXX = 3- or 4-digit flexible number*

- Press the KEYPAD MODE flexible button (**Button #12**). The following message displays:

|                              |     |
|------------------------------|-----|
| KEYPAD MODE<br>INACTIVE MODE | 0-6 |
|------------------------------|-----|

- Enter a valid number (0-6) to change the mode of a digital telephone:
  - [0] = Inactive Mode (normal mode without CTI box)
  - [1] = PC Phone (*Discovery Desktop*) Mode at 4800 baud
  - [2] = ATD Command Mode at 4800 baud
  - [3] = ATH Command Mode at 4800 baud
  - [4] = CKTU Mode at 4800 baud
  - [5] = SPI Mode at 4800 baud
  - [6] = TAPI Mode at 4800 baud
- Press HOLD to save the entry. A confirmation tone sounds and the display updates.

DEFAULT ... Keypad is set for Inactive Mode.

## Operation

At an idle station:

- Dial the Keypad Mode code [648] on the dial pad,  
-or-  
Press preprogrammed KEYPAD MODE button, the following displays:

|                                     |      |
|-------------------------------------|------|
| INACTIVE<br>MODE=* SAVE=HOLD BAUD=# | 2400 |
|-------------------------------------|------|

2. Press [\*] to scroll through the keyset modes.
3. Press [#] to scroll through the baud rates.
4. Press the HOLD button to save the desired entries.



ELECTRONIC TELEPHONE

Not applicable



SINGLE LINE TELEPHONE

Not applicable

### Conditions

- » Telephone must be in AT command mode to process AT commands.
- » CTI information is still sent out the RS-232 port in AT command mode.
- » The ATD command is always accepted by the telephone while it is in the AT command mode. ATHX is accepted only if enabled.
- » ATZ is always enabled if station is in the ATD or ATH command mode.
- » ATD accepts W to indicate a pause command (ATDT9W9982200).
- » ATH or ATH0 causes an on hook event. ATH1 must be specified to go off hook.
- » AT or ATZX (X = 0 or 1) is the modem reset/initialize command. When these commands are sent to the keyset, it returns OK in ASCII format.
- » Only one station at a time can be programmed when using a flexible station number.
- » When in Flash 51 programming, if you press HOLD without specifying a flexible number to be programmed, you will get the station that is in port/station 100.

---

## Last Number Redial

### Description

The Last Number Redial (LNR) feature permits the automatic redialing of the last telephone number dialed on an outside line. Up to 24-digits can be stored. Outside line selection of the same line used is automatic.

### Operation

1. Press the SPEED button.
2. Press [#]. The last number dialed over an outside line is automatically redialed.
  - The system automatically selects the original line used to place the call and redials the number.
  - If that line is busy, the system automatically selects another line from the same group and redials the number.
  - If no lines are available in the same group, the station receives busy tone and can queue for a line.
  - If the station user preselects a line before activating LNR, the preselection overrides the line that was used originally.



SINGLE LINE TELEPHONE

Not applicable

---

## LCD

### *LCD Display - Contrast*

#### **Description**

There are four contrast adjustments available to adjust the LCD for different lighting levels.

#### **Operation**

At idle phone:

Press volume bar up or down for desired effect.



SINGLE LINE TELEPHONE

Not applicable

#### **Conditions**

- » BGM must be inactive.
- » Handset must be in cradle.
- » ON/OFF button must be set to OFF.

### *LCD Interactive Display*

#### **Description**

The Executive Digital Telephone provides the user with visual indication of call status. Calls to and from other extensions, number dialed, line used, and Camp On are some of the features displayed.

Each display is arranged into **upper** and **lower** fields.

- The **upper** field shows the current activity of the telephone.
- The **lower** field is divided into two sections:
  - The *left* section of the **lower** field shows either the date, speed bin number, connected intercom station, or outside line number.
  - The *right* section of the **lower** field shows the current time or elapsed time on an outside call.

The following table shows LCD displays based on the function performed.

Table 2-13: Liquid Crystal Displays (LCD)

| Function                            | CALLING Station Display                       | CALLED Station Display                           |
|-------------------------------------|---|--|
| Idle Station                        | STATION XXX<br>MMM DD YY      HH:MM am        | STATION XXXNAME<br>MMM DD YY      HH:MM am       |
|                                     | STA XXXNAME<br>MMM DD YY      HH:MM am        |  |
| Manually Dialing Outgoing Calls     | 18005551212<br>LINE XXX      HH:MM:SS         |  |
| Recalling Line from Hold            | LINE XXX RECALLING<br>MMM DD YY      HH:MM am |  |
| Recalling Line from Another Station | RECALL FROM STA XXX<br>LINE XXX      HH:MM:SS | RECALL FROM ..(name)..<br>LINE XXX      HH:MM:SS |
| Connected to an Incoming CO line    |   | STATION XXX<br>LINE XXX      00:00:10            |
| Intercom Call                       | CALL TO STA XXX<br>MMM DD YY      HH:MM am    | CALL FROM STA XXX<br>MMM DD YY      HH:MM am     |
|                                     | CALL TO ..(name)..<br>MMM DD YY      HH:MM am | CALL FROM ..(name)..<br>MMM DD YY      HH:MM am  |
| Camp On                             | CALL TO STA XXX<br>MMM DD YY      HH:MM am    | CAMP ON BY STA XXX<br>MMM DD YY      HH:MM am    |
|                                     | CALL TO ..(name)..<br>MMM DD YY      HH:MM am | CAMP ON BY ..(name)..<br>MMM DD YY      HH:MM am |
| Conference                          | CONFERENCE<br>MMM DD YY      HH:MM am         | CONFERENCE<br>MMM DD YY      HH:MM am            |
| Internal Page                       | INTERNAL PAGE<br>ZONE X      HH:MM am         | PAGE FROM STA XXX<br>MMM DD YY      HH:MM am     |
|                                     |   | PAGE FROM ..(name)..<br>MMM DD YY      HH:MM am  |

\* Features available with optional software

**Table 2-13: Liquid Crystal Displays (LCD)**

| <b>Function</b>   | <b>CALLING Station Display</b>                                | <b>CALLED Station Display</b>                          |
|---|---|--|
| External Zone Page and External All Call Page                     | EXTERNAL PAGE<br>ZONE X                    HH:MM am           |  |
|   | EXTERNAL PAGE<br>MMM DD YY                HH:MM am            |  |
| All Call Page   | ALL CALL PAGE<br>MMM DD YY                HH:MM am            | PAGE FROM STA XXX<br>MMM DD YY                HH:MM am |
| Meet Me Page  | ALL CALL PAGE<br>MMM DD YY                HH:MM am            | PAGE FROM XXX<br>MMM DD YY                HH:MM am     |
|   | CALL FROM XXX<br>MMM DD YY                HH:MM am            | CALL TO XXX<br>MMM DD YY                HH:MM am       |
| Station Call Forward<br>(originating station and name in display) | FORWARDED TO STA XXX<br>MMM DD YY                HH:MM am     |  |
|   | FORWARDED TO ..(name)..<br>MMM DD YY                HH:MM am  |  |
| Station No-Answer Call Forward<br>(originating station)           | NO ANS FWD TO STA XXX<br>MMM DD YY                HH:MM am    |  |
|   | NO ANS FWD TO ..(name)..<br>MMM DD YY                HH:MM am |  |
| Station Busy/<br>No-Answer Call Forward<br>(originating station)  | BSY/NA FWD TO STA XXX<br>MMM DD YY                HH:MM am    |  |
|   | BSY/NA FWD TO ..(name)..<br>MMM DD YY                HH:MM am |  |
| Station Busy<br>Call Forward<br>(originating station)             | BUSY FWD TO STA XXX<br>MMM DD YY                HH:MM am      |  |
|   | BUSY FWD TO ..(name)..<br>MMM DD YY                HH:MM am   |  |

\* Features available with optional software

**Table 2-13: Liquid Crystal Displays (LCD)**

| <b>Function</b>  | <b>CALLING Station Display</b>                        | <b>CALLED Station Display</b>                      |
|--|---|--|
| Forwarded Call<br>(name in display)                      | FORWARDED TO STA XXX<br>VIA STA XXX      HH:MM am     | CALL FROM STA XXX<br>VIA STA XXX      HH:MM am     |
|  | FORWARDED TO ..(name)..<br>VIA STA XXX      HH:MM am  | CALL FROM ..(name)..<br>VIA STA XXX      HH:MM am  |
| Forwarded Intercom Call                                  | FORWARDED TO STA XXX<br>VIA STA XXX      HH:MM am     | CALL FROM STA XXX<br>VIA STA XXX      HH:MM am     |
| Station Forwarded to Voice Mail Group (station idle)     | FORWARDED TO VOICE MAIL<br>MMM DD YY      HH:MM am    |  |
| Station Forwarded to ACD* or UCD Group (station idle)    | FORWARDED TO ACD 55X<br>MMM DD YY      HH:MM am       |  |
| Preset Forward   |   | FORWARD RING<br>LINE XXX      HH:MM am             |
| Station Call to Station Forwarded to a Voice Mail Group* | FORWARDED TO VOICE MAIL<br>VIA STA XXX      HH:MM am  | FORWARDED TO VOICE MAIL<br>MMM DD YY      HH:MM am |
| Call Pick-Up   | CALL TO STA XXX PICKED UP<br>BY STA XXX      HH:MM am | CALL TO STA XXX<br>FROM STA XXX      HH:MM am      |
|  |   | TRANSFER FROM STA XXX<br>LINE XXX      HH:MM am    |
| Exclusive Hold   | LINE HOLDING<br>LINE XXX      HH:MM am                |  |
| Do Not Disturb   | DO NOT DISTURB STA XXX<br>MMM DD YY      HH:MM am     | STA IN DO NOT DISTURB<br>MMM DD YY      HH:MM am   |
|  | DO NOT DISTURB ..(name)..<br>MMM DD YY      HH:MM am  |  |

\* Features available with optional software

**Table 2-13: Liquid Crystal Displays (LCD)**

| <b>Function</b>                            | <b>CALLING Station Display</b>                       | <b>CALLED Station Display</b>                     |
|--|--|---|
| Call Back                                  | CALL BACK FROM STA XXX<br>MMM DD YY      HH:MM am    | CALL FROM STA XXX<br>MMM DD YY      HH:MM am      |
|  | CALL BACK FROM ..(name)..<br>MMM DD YY      HH:MM am | CALL FROM ..(name)..<br>MMM DD YY      HH:MM am   |
| Outside Line Transfer                      | TRANSFER FROM STA XXX<br>LINE XXX      HH:MM am      |   |
|  | TRANSFER FROM ..(name)..<br>LINE XXX      HH:MM am   |   |
| Message Waiting                            |  | MSG: XXX XXX XXX XXX<br>MMM DD YY      HH:MM am   |
| Reply to a Message Waiting                 | CALL TO STA XXX<br>MMM DD YY      HH:MM am           | CALL BACK FROM STA XXX<br>MMM DD YY      HH:MM am |
|  | CALL TO ..(name)..<br>MMM DD YY      HH:MM am        |   |
| Programmed Flash Command (F)               | F*1  |   |
| Programmed Pause Command (P)               | 950777P1234567<br>SPEED XXXX      HH:MM am           |   |
| Programmed Pulse-To-Tone<br>Switchover (S) | 950777S1234567<br>SPEED XXXX      HH:MM am           |   |
| CO Line Queuing                            | PLACED IN QUEUE FOR<br>LINE XXX      HH:MM am        |   |
|  | QUEUE CALL BACK<br>LINE XXX      HH:MM am            |   |

\* Features available with optional software



**Table 2-13: Liquid Crystal Displays (LCD)**

| Function   | CALLING Station Display  | CALLED Station Display  |
|--|--|---|
| Hunt Groups  | <div data-bbox="594 405 992 489" style="border: 1px solid black; padding: 2px;">CALL TO STA XXX<br/>VIA HUNT            HH:MM am</div> <div data-bbox="594 499 992 583" style="border: 1px solid black; padding: 2px;">CALL TO ..(name)..<br/>VIA HUNT            HH:MM am</div> |   |
| ACD* or UCD Groups   | <div data-bbox="594 617 992 701" style="border: 1px solid black; padding: 2px;">CALL TO STA XXX<br/>VIA ACD            HH:MM am</div> <div data-bbox="594 711 992 795" style="border: 1px solid black; padding: 2px;">CALL TO ..(name)..<br/>VIA ACD            HH:MM am</div>   |   |
| Ringing CO Lines   |  | <div data-bbox="1024 829 1422 913" style="border: 1px solid black; padding: 2px;">LINE RINGING<br/>LINE XXX            HH:MM am</div>           |
| Display Security   | <div data-bbox="594 951 992 1035" style="border: 1px solid black; padding: 2px;">DISPLAY SECURITY<br/>LINE XXX            HH:MM:SS</div>   |   |
| Station Forwarding Off-Net   | <div data-bbox="594 1073 992 1157" style="border: 1px solid black; padding: 2px;">FORWARDED TO SPEED XXXX<br/>MMM DD YY        HH:MM am</div>  |   |
| Call to Station Forwarded Off-Net<br>(before and after a call is answered) | <div data-bbox="594 1194 992 1278" style="border: 1px solid black; padding: 2px;">FORWARDED OFF NET<br/>LINE XXX            CALLED 102</div> <div data-bbox="594 1289 992 1373" style="border: 1px solid black; padding: 2px;">2331234<br/>LINE XXX            HH:MM:SS</div>    | <div data-bbox="1024 1194 1422 1278" style="border: 1px solid black; padding: 2px;">FORWARDED TO SPEED XXXX<br/>MMM DD YY        HH:MM am</div> |
| Calls in Queue<br>(supervisor)   | <div data-bbox="594 1400 992 1484" style="border: 1px solid black; padding: 2px;">55X: CIQ: XX AGENT(S): XX<br/>OLDEST CALL        HH:MM:SS</div>  |   |
| Calls in Queue<br>(using dial code)<br>ACD* or UCD                         | <div data-bbox="594 1522 992 1606" style="border: 1px solid black; padding: 2px;">ACD 55X 02 CALLS IN QUEUE<br/>MMM DD YY        HH:MM am</div>  |   |
| Unavailable Mode (Agent Station)<br>ACD* or UCD                            | <div data-bbox="594 1644 992 1728" style="border: 1px solid black; padding: 2px;">UNAVAILABLE ACD * XXX *<br/>MMM DD YY        HH:MM am</div>  |   |
| Station Call to Voice Mail Group Pilot<br>Number                           | <div data-bbox="594 1766 992 1850" style="border: 1px solid black; padding: 2px;">CALL TO VOICE MAIL<br/>MMM DD YY        HH:MM am</div>   |   |

\* Features available with optional software

Table 2-13: Liquid Crystal Displays (LCD)

| Function  | CALLING Station Display   | CALLED Station Display   |
|---|---|--|
| Dial By Name  | DIAL NAME:<br>MMM DD YY      HH:MM pm   |  |
| Off-Hook Voice Over (OHVO)  | ANNOUNCE TO STA XXX<br>MMM DD YY      HH:MM am  | ANNOUNCE FROM STA XXX<br>MMM DD YY      HH:MM am   |
| Executive Override  | MONITORING STA XXX<br>MMM DD YY      HH:MM am   |  |
| Voice Mail* Transfer with ID Digits   | CALL TO VOICE MAIL<br>VIA XXX            MMM DD YY<br><br>ENTER VM ID:<br>MMM DD YY      HH:MM pm           |  |
| Repeat Redial   | ENTER RPT REDIAL TIMER<br>XXX                066-999<br><br>RPT REDIAL CALLBACK:<br>MMM DD YY      HH:MM pm |  |
| Call Coverage Station<br><br>(after call is answered at coverage station in a non-network system or within same Node)<br><br>(after call is answered at coverage station in a network with a call passed across a switch) |   | CALL FOR STA XXXX<br>MMM DD YY      HH:MM am<br><br>CALL FOR STA XXXX<br>FROM STA YYYY    HH:MM:SS<br><br>XXXXXXXXXX CALLING<br>YYYYYY            HH:MM:SS |
| Name/Number Display at Idle   | STA YYYYYYYYYY<br>MMM DD YY      HH:MM pm   |  |
| Scrollable Canned Messages  | XXXXXXXXXXXXXXXXXX<br>NEXT=# PREV=* SAVE=HOLD   |  |
| ACD* Transfer Display   | TRANSFER FROM ACD 55X<br>LINE XXX            HH:MM am   |  |

\* Features available with optional software

Table 2-13: Liquid Crystal Displays (LCD)

| Function  | CALLING Station Display                                      | CALLED Station Display |
|---|--|------------------------|
| ACD* Overflow Station receives Overflow Call                                | TRANSFER VIA ACD 55X<br>LINE XXX                      HH:MM  |                        |
| Answering Machine Emulation<br>(when a call rings the station in ring mode) | VM SCREENING RING<br>MMM DD YY                      HH:MM pm |                        |
| Answering Machine Emulation<br>(when station monitors caller in VM)         | VM SCREENING<br>MMM DD YY                      HH:MM pm      |                        |

\* Features available with optional software

## Leading Digit

### Description

System administrators can tailor the system numbering plan to change all 3-digit numbers into 4-digit numbers that begin with a desired digit 0-8.

### Programming Steps

1. Press FLASH and dial [09]. The following message displays:

```
SYSTEM PARAMETERS
ENTER BUTTON NUMBER
```

2. Press Button #9. The following message displays:

```
LEADING DIGIT                      0-8
0
```

3. Dial a valid number (0-8) to identify the desired leading digit.
4. Press HOLD to save the entry.



Only 3-digit codes will be changed to include a leading digit, e.g., 2-digit codes such as group call pickup (#0) are not affected.

## Least Cost Routing

For information about Least Cost Routing (LCR), refer to [Appendix B, "Least Cost Routing."](#)

INTENTIONALLY BLANK

---

## Message Wait

### **Description**

Stations that are busy, unattended, or in DND can be left a message indication by other stations in the system. Up to five messages can be left at one keyset. Upon return to the station, the user can press the flashing MSG WAIT button to ring each party in sequential order.

### **Operation**

*To leave a message waiting indication:*

If you dial a station that is busy, unattended, or in DND, you can leave a message waiting indication.

1. Lift handset or press ON/OFF button.
2. Dial the desired intercom station.
3. Press the MSG button. A confirmation tone sounds. Called party's MSG button slow flashes.

- Replace the handset or press the ON/OFF button to end the call.



*Up to five messages can be left at any Station.*

*To answer a message waiting indication:*

If your MSG button is lit, you have a message waiting for you. The first message left is the first one called.

- Press MSG. Station that left message is signaled with tone ringing.
- If called station does not answer, press MSG once to leave message.



SINGLE LINE TELEPHONE

*To leave a message waiting indication:*

- Lift the handset.
- Dial the desired intercom station. Receive no answer or DND tone sounds.
- Briefly depress and release the hookswitch.
- Dial [623].
- Hang up.

*To answer a message waiting indication (your message waiting lamp is flashing or there is an interrupted dial tone when you lift the handset):*

- Lift the handset.
- Dial [663]. Station that left message will ring.

### Conditions

- » 8-button phones use code 623 to assign a MESSAGE WAITING button.

---

## Message Waiting Reminder Tone

### Description

The Message Wait Reminder Timer determines the time between repeated reminder tones to a key telephone with a message waiting. Digital station users may be reminded of a message waiting on their telephone with an audible signal presented at a timed interval. The Message Wait Reminder Tone setting is variable from 000-104 minutes.

### Programming Steps

- Press the MESSAGE WAIT REMINDER TONE flexible button (**FLASH 01, Button #13**).

|                  |         |
|------------------|---------|
| M / W TONE TIMER | 000-104 |
| 000              |         |

- Enter a valid number on the dial pad that corresponds to 000-104 minutes.
- Press HOLD to save the entry. A confirmation tone sounds and the display updates.

DEFAULT ... Message Wait Reminder Tone is set at 000 (disabled).

## Music-On-Hold

A music source, when connected to the system, provides music to all lines on Hold, parked calls, transferred calls and calls waiting to be answered by Automatic Call Distribution (ACD) or Uniform Call Distribution (UCD).

This feature can be allowed or denied on a system-wide basis in database programming. This feature can also allow or deny Music-On-Hold heard on each CO line and is programmable on a per CO line basis. This feature also allows the system to assign CO line circuits as additional music inputs. This increases the capacity of music channels beyond the two available on this system. A total of eight channels is available for use on the system.

### MOH Assignments

#### Description

The MOH Assignments feature enables the system to assign CO line circuits as additional 6 music-on-hold inputs. This increases the capacity of music channels beyond the 2 available on the first installed card in the BKSU for use by MOH sources.

A maximum of 8 channels are available for use on the system. By default, no channels are assigned.

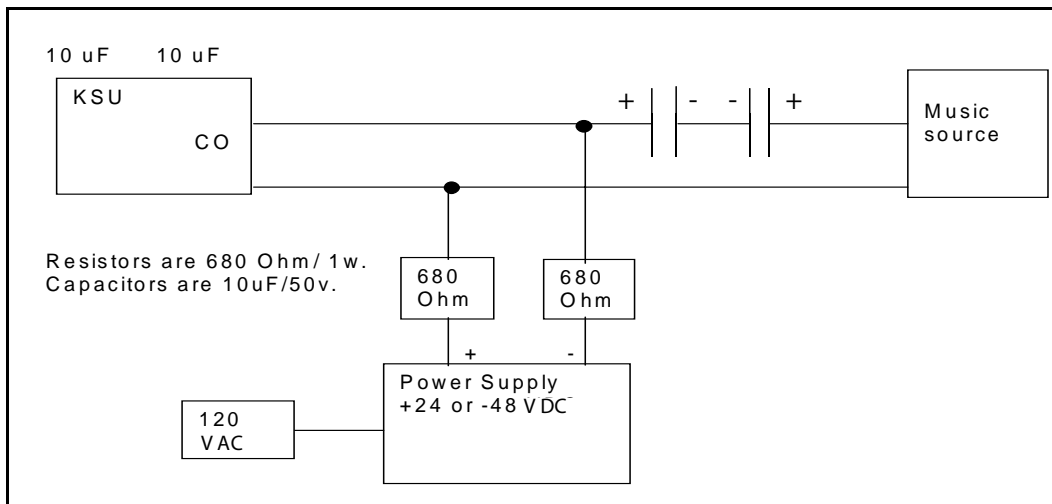

Figure 2-11: Wiring - Music Source to a CO Line

### Programming Steps

1. Press the MUSIC CH # flexible button (**FLASH 09, Button #1 through #6**). The following message displays:

|                 |         |
|-----------------|---------|
| MUSIC CHANNEL X | 001-XXX |
| YYY             |         |

X= 3-8

XXX = Maximum CO Lines in your system

YYY = CO Line number specified for use for this channel

2. Enter a valid number (001-XXX) that corresponds to the CO line number desired.
3. Press HOLD to save the entry. A confirmation tone sounds.

### Music-On-Hold - Enable/Disable

#### Description

When connected to the system, a music source provides music to all lines on Hold, parked calls, transferred calls and calls waiting to be answered by Automatic Call Distribution (ACD) or Uniform Call Distribution (UCD).

This feature is allowed or denied on a system-wide basis in programming.

#### Programming Steps

1. Press MUSIC-ON-HOLD flexible button (**FLASH 05, Button #12**). Feature toggles on/off each time button is pressed; and the display updates.

[0] = Disabled

[1] = Enabled

|               |     |
|---------------|-----|
| MUSIC ON HOLD | 0-1 |
| ENABLED       |     |

2. Press HOLD to save the entry. A confirmation tone sounds.

DEFAULT ... Music-On-Hold is enabled.

### Music-On-Hold (per CO Line)

#### Description

The Music-On-HOLD feature allows a user to select the Music-On-Hold channel for each CO line. This feature lets the system assign CO line circuits as additional music inputs. This increases the capacity of music channels beyond the two available on the first installed card in the BKSU. Up to eight channels are available for use on the system. The CO line can be assigned to NOT PLAY music for callers on hold.



### Programming Steps

1. Press **FLASH** and dial **[40]**. The following message displays:

CO LINE ATTRIBUTES  
SELECT A CO LINE RANGE

2. Enter a valid number for the range of lines being programmed. If only one line is being programmed, enter that number twice (001 001).



*If HOLD is pressed without entering a CO range, ALL CO lines are selected.*

3. Press HOLD to save the entry. A confirmation tone sounds and the display updates. Flexible Button #19 (Page A) is lit.
4. Press the Page B flexible button (Button #20). The following message displays:

XXX - XXX PAGE B  
ENTER BUTTON NUMBER

*XXX-XXX = CO Line Range*

5. Press the MUSIC-ON-HOLD flexible button (**FLASH 40, Page B, Button #5**). The following message displays:

|             |     |
|-------------|-----|
| MOH CHANNEL | 0-8 |
| 1           |     |

6. Enter a valid number on the dial pad to change this feature.  
 [0] = No Music-On-Hold  
 [1] = Channel 1  
 : : : : :  
 [8] = Channel 8
7. Press HOLD to save the entry. A confirmation tone sounds and the display updates.

**Table 2-14: MOH Programming Codes**

| Program Code   | Flexible Button | Feature           | Default (after initialization) |
|--|-----------------|-------------------|--------------------------------|
| FLASH 09   | 1               | Music Channel #3* | ##                             |
|  | 2               | Music Channel #4* | ##                             |
|  | 3               | Music Channel #5* | ##                             |
|  | 4               | Music Channel #6* | ##                             |
|  | 5               | Music Channel #7* | ##                             |
|  | 6               | Music Channel #8* | ##                             |
| <i>* Music Channels 3-8 can only be used for Music-On-Hold functions</i> |                 |                   |                                |

DEFAULT ... Channel 1 is used for Music-On-Hold.

## Mute Key

### Description

Pressing the MUTE button while in the speakerphone mode or using the handset disables the microphone but does not affect the speech coming over the speaker or handset. Pressing the illuminated MUTE button again reactivates the microphone.

### Operation

*To disable the microphone:*

1. Press MUTE while off-hook on speakerphone or handset to activate.
2. Press MUTE again to deactivate. Mute automatically deactivates upon call termination.

### Conditions

- » Changing from handset to speakerphone (or the reverse) cancels the Mute function.
- » 8-button digital/electronic phones use feature code 629 to make the required button.

## Name In Display

### Description

The Name in Display feature allows every extension (electronic/digital/SLT) the capability to program the users name, for that station, so that people using display telephones see the name instead of the station number on their display. The name is programmed at each station by the user and may be up to seven letters in length.

### Operation

*To create your name:*

1. Dial [690] on the dial pad.
2. Enter the name (up to 7 characters may be entered) by using keys on the dial pad.

|                              |                      |                              | Other Codes |            |         |        |
|------------------------------|----------------------|------------------------------|-------------|------------|---------|--------|
| 1                            | A-21<br>B-22<br>C-23 | D-31<br>E-32<br>F-33         | 1 = 1#      | 8 = 8#     | " = 01  | * = *# |
| G-41<br>H-42<br>I-43         | J-51<br>K-52<br>L-53 | M-61<br>N-62<br>O-63         | 2 = 2#      | 9 = 9#     | , = 02  | ( = #1 |
| P-71<br>R-72<br>S-73<br>Q-74 | T-81<br>U-82<br>V-83 | W-91<br>X-92<br>Y-93<br>Z-94 | 3 = 3#      | 0 = 0#     | ? = 03  | ) = #2 |
| *                            | OPER                 | 0                            | 4 = 4#      | Space = 11 | / = 04  | + = #3 |
|                              |                      |                              | 5 = 5#      | : = 12     | ! = *1  | = = #4 |
|                              |                      |                              | 6 = 6#      | - = 13     | \$ = *2 | # = ## |
|                              |                      |                              | 7 = 7#      | ' = 14     | & = *4  | . = 24 |

**Figure 2-12: Name In Display Keypad Map**

3. Press the SPEED button to complete the programming process.

To erase your name:

1. Dial [690] on the dial pad.
2. Press the SPEED button to complete the erasing process.



SINGLE LINE TELEPHONE

To create your name:

1. Dial [690] on the dial pad.
2. Enter the name (up to 7 characters may be entered) by using keys on the dial pad.
3. Briefly depress the hookswitch and release to complete the programming process.

To erase your name:

1. Dial [690] on the dial pad.
2. Briefly depress the hookswitch and release to complete the erasing process.

## Name / Number Display At Idle

### Description

The Name/Number Display feature allows the programmed seven-digit name and station number to display together. This option is programmable on a per station basis, however the feature must be enabled/disabled in admin programming. If a station has this feature enabled but has not programmed a name, the name portion of the LCD is blank. The priority of the idle display is UCD/ACD, Hunt, Station/Name, or Station alone.

Use Flash 50 programming when you want to modify a range of stations' attributes using **fixed** station numbers.

Use Flash 51 programming to modify a single station's attributes using a **flexible** station number.

### Programming Steps

1. Press **FLASH** and dial **[50]** or dial **[51]**. Flexible button #24 (New Range) is lit and one of the following messages displays:

#### Flash 50 - Fixed Numbers

STATION ATTRIBUTES  
SELECT A STATION RANGE

#### Flash 51 - Flexible Numbers

ENTER STATION NUMBER

2. Enter the range of **fixed** station numbers (100-131) to be programmed. If only one station is being programmed, enter that number twice, e.g., [100 100].



If **HOLD** is pressed without entering a station range, ALL stations are selected.

-or-

Enter a valid **flexible** number (100-8999) to be programmed.

- Press HOLD to save the entry. A confirmation tone sounds and the display updates. Flexible button #19 is lit. The display updates to reflect current programming for Page A:

**Flash 50 - Fixed Numbers**

|   |
|---|
| XXX - XXX PAGE A<br>ENTER BUTTON NUMBER |
|---|

*XXX-XXX = fixed station range*

**Flash 51 - Flexible Numbers**

|                                    |
|------------------------------------|
| SXXX PAGE A<br>ENTER BUTTON NUMBER |
|------------------------------------|

*XXX = 3- or 4-digit flexible number*

- Press the NAME/NUMBER DISPLAY flexible button (**Button #15**). The following message displays:

|                          |     |
|--------------------------|-----|
| NAME AT IDLE LCD<br>NAME | 0-1 |
|--------------------------|-----|

- Enter a 0 or 1 on the dial pad to enable/disable this feature.  
[0] = Extension Number  
[1] = Name
- Press HOLD to save the entry. A confirmation tone sounds.

DEFAULT ... Name displays on the LCD.

**Conditions**

- » Not applicable to Single Line Telephones.
- » Only one station at a time can be programmed when using a flexible station number.
- » When in Flash 51 programming, if you press HOLD without specifying a flexible number to be programmed, you will get the station that is in port/station 100.

---

## Name / Number Translation Table

**Description**

An administrable table in the KSU provides a local translation from a received calling number to a name. This can be administered by the customer from the attendant console. This table is also shared by the ICLID features. In cases of conflict between the name delivered from the CO and that in the local translation table, the local translation table rules. 200 entries are provided in this table for the system.

An option was added to the Local Number/Name translation table to route an ICLID or Caller Entered ID Digits, based on a partial compare with the number entered in the translation table.

|                       |                       |                      |                        |
|-----------------------|-----------------------|----------------------|------------------------|
| ROUTE NUMBER<br>* 1 Q | PHONE NUMBER<br>* 2 W | NAME<br>* 3 E        | CLEAR ENTRY<br>* 4 R   |
| BACKSPACE<br>* 5 T    | * 6 Y                 | * 7 U                | * 8 I                  |
| * 9 O                 | * 10 P                | * 11 A               | * 12 S                 |
| * 13 D                | * 14 F                | * 15 G               | * 16 H                 |
| * 17 J                | NEXT TABLE<br>* 18 K  | PREV TABLE<br>* 19 L | TABLE NUMBER<br>* 20 ; |
| * 21 Z                | * 22 X                | * 23 C               | * 24 V                 |



If a match is found between a number in the translation table and an incoming call record, the translated name is displayed and/or stored in the unanswered call table.

### Programming Steps

1. Press **FLASH** and dial **[55]**. The following message displays:

S - XXX ### ,

XXX = Table Number 600-799

### = Route Number 000-251

The Route Number LED (Button #1) is lit.

2. Enter a Route Number (000-251) from what was entered in ICLID Ringing Assignments, **FLASH [43]**.

To program a phone number into the translation table:

1. Press the PHONE NUMBER flexible button (**FLASH 55, Button #2**) to enter the desired phone number into the translation table. Maximum length of a phone number is 14 characters, including spaces and dashes. For example, to enter 1-480-443-6000, press: **[1]+[#]+[1]+[3]+[4]+[#]+[8]+[#]+[0]+[#]+[1]+[3]+[4]+[#]+[4]+[#]+[3]+[#]+[1]+[3]+[6]+[#]+[0]+[#]+[0]+[#]+[0]+[#]** (Refer to [Figure 2-4 on page 2-68](#) for a description of keystroke combinations necessary for digit and other character entries.)

Your entry must be 14 character entries in length. If the desired phone number is less than 14 characters, use leading spaces as necessary. For example, to enter 443-6000, press:

**[1]+[1]+[1]+[1]+[1]+[1]+[1]+[1]+[1]+[1]+[1]+[4]+[#]+[4]+[#]+[3]+[#]+[1]+[3]+[6]+[#]+[0]+[#]+[0]+[#]+[0]+[#]**

2. Press HOLD to update the database. The BACK SPACE flexible button (**FLASH 55, Button #5**) erases current number for error correction.

*To program a name into the translation table:*

1. Press the NAME flexible button (**FLASH 55, Button #3**) to enter the desired name into the translation table. Maximum length is 24 characters. (Refer to [Figure 2-4 on page 2-68](#) for dial pad keys.)
2. Press HOLD to update the database. The BACK SPACE flexible button (**FLASH 55, Button #5**) erases the current letter for error correction.

*To erase a current phone number/name entry:*

- Press the CLEAR ENTRY flexible button (**FLASH 55, Button #4**) to clear an entire phone number and name from the current index.
- Press the NEXT TABLE flexible button (**FLASH 55, Button #18**) to advance to the next index and continue entering information into the translation table.
- Press the PREV TABLE flexible button (**FLASH 55, Button #19**) to return to a previous index that is already programmed.

*To locate an existing index for editing:*

1. Press the TABLE NUMBER flexible button (**FLASH 55, Button #20**). The following message displays:

ENTER TABLE NUMBER

2. Enter a valid number that corresponds to the table numbers 600-799.
3. Press HOLD to complete the entry.

---

## Night Service

### Description

The *Triad-S* can be programmed so it is automatically placed into and out of night mode. A programmable weekly time schedule lets the system administrator preset the time the system goes into night mode, and the time night mode is removed on a daily basis, including weekend operation.

The Attendant Night Service feature [631] provides a means to put the system in night mode from any keyset or remove the system from night mode from any keyset as long as the system was put in night mode by the NIGHT SERVICE flexible button [604]. If the system was placed in night mode by the Attendant using the DND button or if the system was placed in night mode by the automatic schedule, the NIGHT SERVICE flexible button cannot remove the system from night mode.

**Digital Voice Mail (DVM)** -- The DVM Day/Night Operation can be set up to follow the same path as the Day/Night/Special Mode for the telephone system.

|                           |                 |                   |                    |
|---------------------------|-----------------|-------------------|--------------------|
| AUTO /<br>MANUAL<br>* 1 Q | MONDAY<br>* 2 W | TUESDAY<br>* 3 E  | WEDNESDAY<br>* 4 R |
| THURSDAY<br>* 5 T         | FRIDAY<br>* 6 Y | SATURDAY<br>* 7 U | SUNDAY<br>* 8 I    |

## Operation

*To enter Night Service Mode, from an idle station:*

Press the preprogrammed NIGHT SERVICE flexible button [604]. The system is now in the Night Service Mode.

*To remove Night Service Mode:*

Press the preprogrammed NIGHT SERVICE flexible button [604] again. The system is now removed from the Night Service Mode.

## Automatic / Manual Operation

### Description

If the system is operated in the automatic night mode the attendant(s) can override the automatic mode by pressing the night key on the attendant(s) phone. The schedule does not go into effect until the attendant(s) press the night key again. When the system is placed into night mode, CO line ringing follows the night ringing assignments and stations are governed by their respective night COS.

The default times for automatic night mode are:

- Monday to Friday 08:00 17:00 (Daytime operation 8:00 am to 5:00 pm)
- Saturday and Sunday ##:## ##:## (24-hour night-mode operation)
  - An entry of 00:00 23:59 indicates 24 hours of day mode.
  - An entry of ##:## ##:## directs the system to ignore these days.

### Programming Steps

1. Press **FLASH** and dial **[22]**. The following message displays:

|     |      |       |      |
|-----|------|-------|------|
| DAY | END  | START | AUTO |
| MON | 0800 | 1700  | NO   |

2. Press the AUTO/MANUAL flexible button (**FLASH 22, Button #1**). This feature toggles on and off each time the button is pressed. The display updates with each toggle.
  - LED On = Automatic Night Mode
  - LED Off = Manual operation

- If no other changes must be made, press HOLD to save the entry. A confirmation tone sounds.



Once enabled, this feature addresses the entire week.

## Day of Week Programming

### Programming Steps

The MONDAY flexible button (Button #2) LED is lit. To change days of the week:

- Press the appropriate DAY OF WEEK flexible button (**FLASH 22, Buttons 2-8**).
- Enter a valid number to indicate the hour and minutes to end night mode.
- Press HOLD to save the entry. (Example: 07301830 [HOLD]) A confirmation tone sounds and the display updates.

## Automatic Night Mode Operation

The *Triad-S* can be programmed in database administration to place the system into Automatic Night Mode. The Attendant(s) can override the Automatic Night Mode schedule simply by pressing the NIGHT (DND) button [631].

## External Night Ringing

The system can be programmed so that CO lines marked for UNA rings on the external page speakers. Refer to ["Universal Day/Night Answer" on page 2-251](#).

## Manual Operation

The Attendant(s) can control the use of Night Mode manually by pressing the NIGHT (DND) button [631]. An LED indicates when the system is in Night Mode operation (flashing = Special Mode, off = Day Mode).

## Night Class of Service (COS)

The system allows each station to be assigned a different COS for night operation. The night COS goes into effect when the system is put into night mode manually or via the automatic schedule. Prevents the misuse of phones after hours.

## Night Ringing Assignments

Each CO line may be individually programmed for Night Ringing to other stations, to Hunt/ACD/UCD/Voice Mail groups, or off-net via Speed Dial. When the system is placed into night mode, manually or automatically, ringing follows the Night Ringing Assignments for each CO line.

## Universal Night Answer (UNA)

Incoming CO lines can be programmed for Universal Night Answer (UNA). Stations that do not have access to a line during the day can answer that line while the system is in the Night Mode by dialing a UNA code. Refer to ["Universal Night Answer \(UNA\)" on page 2-178](#).



## Weekly Night Mode Schedule

A programmable weekly night mode schedule provides for 24 hour, 7 day a week automatic night mode operation. The system can be put into and out of night mode automatically on a daily basis.

**Digital Voice Mail (DVM)** -- The DVM Day/Night Operation can be set up to follow the same path as the Day/Night/Special Mode for the telephone system.

### Conditions

- » A station using the night key [604] can put the system into night mode.
- » The automatic schedule will override the station night key [604].
- » The attendant DND setting [631] overrides both the automatic schedule and the station night key [604].

---

## Off-Hook Signaling

### Description

If a station has been programmed to receive direct outside line ringing and is busy on another call, the call rings at the station using either a muted ring signal or reminder ring depending on how the option is programmed (refer to [“CO Line - Ringing Options” on page 2-81](#)). A Reminder Ring Timer provides the reminder ring every time the timer expires, as long as the incoming CO line remains connected.

The system defaults this option to muted ringing. CO calls may also be camped-on to a busy station and receive muted ringing.

---

## Off-Hook Voice Over

### Description

Off-Hook Voice Over (OHVO) enables station users, off-hook on a CO or intercom call, to receive a voice announcement through the handset receiver without completely interrupting the existing call. Your voice is only heard through the handset of the called party's telephone. The Voice Over is muted so it does not override or drown out the existing conversation. The called party can connect to the two parties and carry on two independent conversations using the handset. The called party can also respond using the text messaging feature which sends messages to the calling party's display.

Another method provides for the receiving station to respond to an OHVO announcement using the MUTE feature button. This button is pressed to carry on a two-way conversation with the OHVO initiator while still listening to the original call.



*The calling station is placed in a one-time DND mode upon initiating the Voice Over. One-time DND cannot be toggled during the OHVO call. The station receiving the OHVO call must be off-hook and in the H mode.*

Use Flash 50 programming when you want to modify a range of stations' attributes using **fixed** station numbers.

Use Flash 51 programming to modify a single station's attributes using a **flexible** station number.

### Programming Steps

1. Press **FLASH** and dial **[50]** or dial **[51]**. Flexible button #24 (New Range) is lit and one of the following messages displays:

#### Flash 50 - Fixed Numbers

STATION ATTRIBUTES  
SELECT A STATION RANGE

#### Flash 51 - Flexible Numbers

ENTER STATION NUMBER

2. Enter the range of **fixed** station numbers (100-131) to be programmed. If only one station is being programmed, enter that number twice, e.g., [100 100].



*If HOLD is pressed without entering a station range, ALL stations are selected.*

-or-

Enter a valid **flexible** number (100-8999) to be programmed.

3. Press HOLD to save the entry. A confirmation tone sounds and the display updates. Flexible button #19 is lit. The display updates to reflect current programming for Page A:

#### Flash 50 - Fixed Numbers

XXX - XXX PAGE A  
ENTER BUTTON NUMBER

*XXX-XXX = fixed station range*

#### Flash 51 - Flexible Numbers

SXXX PAGE A  
ENTER BUTTON NUMBER

*SXXX = 3- or 4-digit flexible number*

4. Press the OHVO flexible button (**Button #9**). The following message displays:

OFF HOOK VOICE OVER                      0-1  
DISABLED

5. Enter a 0 or 1 on the dial pad to enable/disable this feature.  
[0] = Disabled  
[1] = Enabled
6. Press HOLD to save the entry. A confirmation tone sounds.

DEFAULT ... Off-Hook Voice Over is disabled for all stations.

## Operation

*To place an Off-hook Voice Over call:*

When an OHVO station calls a busy OHVO station and a busy tone is received, the calling OHVO station must press a preprogrammed OHVO button [628] to initiate an OHVO announcement, and the following occurs:

- The HOLD button LED flashes at the called OHVO station.
- The OHVO receiving station receives a one-beep warning tone. The station receiving the OHVO call must be off-hook and in H or P mode, then the calling OHVO party may begin the voice announcement to the called OHVO party. The called OHVO station's existing conversation is uninterrupted and the voice over announcement does not drown out the existing conversation. If the receiving station is call forwarded, use 5# to override forwarding.
- The calling OHVO station is not connected or able to hear the called station's conversation (the connection only allows the calling station to transmit to the called station).



*The calling station is placed in a one-time DND mode upon initiating the Voice Over. One-Time DND cannot be toggled during the OHVO call. The station receiving the OHVO call must be off-hook and in H mode.*

*To respond to an Off-hook Voice Over:*

After receiving an OHVO announcement, **three options** are available to respond to the caller:

**Option 1** -- This method lets the receiving station respond to an OHVO announcement utilizing the MUTE feature button. This button is pressed to carry on a two-way conversation with the OHVO initiator while still listening to the original call.

**Option 2** -- The OHVO receiving station may respond to the calling station by using the Silent Text Messaging (this feature is only available to digital key telephones, and the calling station must be a digital display telephone).

The OHVO receiving station may press a preprogrammed Message button to respond to the voice over announcement without being released from the current call (e.g., by pressing a flexible button preprogrammed for the message IN MEETING, the calling station receives this message on the LCD display). Refer to ["Personal Messages" on page 2-189](#) and to ["Text Messaging \(Silent Response\)" on page 2-237](#).

**Option 3** -- The OHVO receiving station may respond to the calling OHVO station by using the Camp On feature. The OHVO receiving station presses the flashing HOLD button to consult with the calling station. The existing call (CO line) goes on Exclusive Hold automatically. This method then follows Camp On procedures and operation.



ELECTRONIC TELEPHONE

Not applicable



SINGLE LINE TELEPHONE

Not applicable

## Conditions

- » The station must be in H or P mode to enable this feature.
- » The station receiving the OHVO call MUST be off-hook and in H mode.
- » The receiving station must have OHVO enabled.
- » When the receiving station responds via Camp On, all conditions and options available to Camp On apply. (Refer to *"Camp On" on page 2-48* for more information).
- » OHVO may be used to notify the receiving station of a transferred call (CO Line or Intercom) by announcing the call, then releasing to complete the transfer. When this occurs, the receiving station need not respond to the OHVO.
- » When a call is transferred via OHVO, the receiving station receives muted ringing after the transfer is complete.
- » Any messages including Canned, Custom, or Silent Response text messaging may be used to respond to an OHVO call. The message appears on the calling station and receiving station LCD displays.
- » If the calling station is a non-LCD telephone, the receiving station receives an error tone when responding via text messaging.
- » The called station may press a flexible button programmed as a Text Message button, [633+#]. Press this flexible button and dial the 2-digit message number (31-51) to respond to the calling station. DTMF digits are not heard by either party.
- » When silent messaging is used to respond to an OHVO call, the existing call on the receiving station is not disconnected while the messages are being sent to the calling station.
- » The calling station of an OHVO call must remain off-hook to receive silent messages. The calling station's voice transmit remains connected to the receiving station and may respond verbally to the text messages. The OHVO call ends when calling station goes on-hook.
- » If the receiving station is on-hook in speakerphone mode and a calling station initiates OHVO, the receiving station receives a Camp On warning tone and normal Camp On procedures are followed.
- » The receiving station may send a message, and then press MUTE to talk to the calling station. Each time a message is sent, the splash tone sounds and both displays are updated.
- » LEDs follow Camp On LED lamp sequences.
- » OHVO does not function if receiving station is in Group Listening Mode.
- » Only one station at a time can be programmed when using a flexible station number.
- » When in Flash 51 programming, if you press HOLD without specifying a flexible number to be programmed, you will get the station that is in port/station 100.

---

## Outside Calls

### Operation

*To answer an outside call:*

1. Lift handset or press ON/OFF button.
2. Press slow flashing OUTSIDE LINE button or LOOP button. (If your phone is programmed with Preferred Line Answer, you may answer an outside line by lifting the handset or pressing the ON/OFF button.)

*To make an outside call:*

1. Press OUTSIDE LINE or POOL button. ON/OFF button LED lights and dial tone sounds.
2. Dial the desired party.
3. When called party answers, lift handset to converse or use speakerphone.  
(A station user can also dial an individual trunk group access code to access an outside line.)

-or-

1. Dial CO line group code or LCR access code (9, 801-823, 88+LLL) (LLL= CO Line Number).
2. Dial desired telephone number.
3. When called party answers, lift handset or use speakerphone to converse.

*To place an outside call on hold:*

If your system is programmed for Exclusive Hold Preference:

Press HOLD button once for Exclusive Hold, twice for System Hold.

If your system is programmed for System Hold Preference:

Press HOLD button once for System Hold, twice for Exclusive Hold.

---

## Paging

### Description

Stations can individually be allowed or denied the ability to make pages. This applies to all internal and external zone paging. A station denied access to paging may still answer a Meet-Me Page announcement. (Station COS 6 does not deny a station the ability to make a page.)

External paging requires a three-digit dialing code and an externally provided amplifier and paging system. The page zone has a relay contact associated to it.

There are eight internal paging zones available. A station can be in any or all zones or in no zone at all. Stations not assigned to a page group can still make page announcements, if allowed in station programming. Stations can be assigned to a page group in order to receive pages but not allowed to make page announcements.

## Operation

*If you were given the ability to make page announcements:*

1. Lift handset or press ON/OFF button.
2. Press preprogrammed PAGE button,  
-or-  
Dial the paging code.  
[700] = All Call - Internal and External  
[701- 708] = Internal Zone 1-8  
[709] = Internal All Calls  
[760 or 761] = External Zone
3. Stations receiving a Page Announcement can press the Volume Bar to change the paging volume. The following message displays:

|              |          |
|--------------|----------|
| SPEAKER PAGE | [#####]  |
| MMM DD YY    | HH:MM am |



*Stations off-hook or in DND do not hear internal page announcements.*

*When making a zone page or All Call page and the zone is busy, the page initiator receives ring back tone until the zone becomes available. You then hear a warning tone and can make the page announcement.*

*External paging requires optional hardware.*



### SINGLE LINE TELEPHONE

*If you were given the ability to make page announcements:*

1. Lift the handset or press the Speaker button.
2. Dial the paging code.  
[700] = All Call - Internal and External  
[701- 708] = Internal Zone 1-8  
[709] = Internal All Calls  
[761] = External Zone
3. Speak in normal tone of voice to deliver message.
4. Replace handset to terminate the page announcement.

## Paging Access

### Description

Use Flash 50 programming when you want to modify a range of stations' attributes using **fixed** station numbers.

Use Flash 51 programming to modify a single station's attributes using a **flexible** station number.

## Programming Steps

1. Press **FLASH** and dial **[50]** or dial **[51]**. Flexible button #24 (New Range) is lit and one of the following messages displays:

### Flash 50 - Fixed Numbers

STATION ATTRIBUTES  
SELECT A STATION RANGE

### Flash 51 - Flexible Numbers

ENTER STATION NUMBER

2. Enter the range of **fixed** station numbers (100-131) to be programmed. If only one station is being programmed, enter that number twice, e.g., [100 100].



*If HOLD is pressed without entering a station range, ALL stations are selected.*

-or-

Enter a valid **flexible** number (100-8999) to be programmed.

3. Press HOLD to save the entry. A confirmation tone sounds and the display updates. Flexible button #19 is lit. The display updates to reflect current programming for Page A:

### Flash 50 - Fixed Numbers

XXX - XXX PAGE A  
ENTER BUTTON NUMBER

*XXX-XXX = fixed station range*

### Flash 51 - Flexible Numbers

SXXX PAGE A  
ENTER BUTTON NUMBER

*SXXX = 3- or 4-digit flexible number*

4. Press the PAGE ACCESS flexible button (**Button #1**). The following message displays:

|                        |     |
|------------------------|-----|
| PAGE ACCESS<br>ENABLED | 0-1 |
|------------------------|-----|

5. Enter a 0 or 1 on the dial pad to enable/disable this feature.  
[0] = Disabled  
[1] = Enabled
6. Press HOLD to save the entry. A confirmation tone sounds.

DEFAULT ... Paging is enabled at all stations.

## Conditions

- » Only one station at a time can be programmed when using a flexible station number.
- » When in Flash 51 programming, if you press HOLD without specifying a flexible number to be programmed, you will get the station that is in port/station 100.

## Paging - Meet Me

### Description

Users may answer a page call from any phone in the system by dialing [770]. The party who initiated the page must remain off-hook.

### Operation

*To request another party meet you on a page:*

1. Dial the desired internal or external paging code.
2. Request that party meet you on the page.
3. Do not hang up, wait for the requested party to answer. As soon as the paged party answers and is connected to you, the page circuit releases.

*To answer a meet me page:*

1. Go to the nearest telephone.
2. dial [770] on the dial pad,  
-or-  
Press the preprogrammed MEET ME button.  
You are connected to the paging party.

## Paging Time-Out Timer

### Description

The Paging Time-Out Timer determines the maximum length of a page announcement (internal, external or all call). The system automatically disconnects the page at the end of this time unless the person making the page has already hung up.

The Paging Time-out Timer setting is variable from 01–60 seconds. A 00 entry disables the timer and pages are not limited in length. *This affects the use of the Meet Me Page feature.*

### Programming Steps

1. Press the PAGING TIMEOUT TIMER flexible button (**FLASH 01, Button #10**). The following message displays:

|                |       |
|----------------|-------|
| PAGING TIMEOUT | 00-60 |
| 15             |       |

2. Enter a valid number on the dial pad that corresponds to 01-60 seconds.
3. Press HOLD to save the entry. A confirmation tone sounds and the display updates.

DEFAULT ... Paging Time-out Timer is set at 15 seconds.

## Page Warning Tone

### Description

The Page Warning Tone determines whether a page warning tone sounds over the Key Telephone speakers or external paging speakers, prior to a page announcement.



### Programming Steps

1. Press the PAGE WARN TONE flexible button (**FLASH 05, Button #5**).
2. Enter a valid number (0 or 1) that corresponds with the following:  
 [0] = Disabled  
 [1] = Enabled

|                   |     |
|-------------------|-----|
| PAGE WARNING TONE | 0-1 |
| ENABLED           |     |

3. Press HOLD to save the entry. A confirmation tone sounds.  
 DEFAULT ... Page Warning Tone is enabled.

### Paging Zone(s)

#### Description

Stations are assigned to Page Zones. At least one station must be assigned to a Zone for that Zone to be active. Stations can be in any combination of the eight zones or in none of the zones.

Use Flash 50 programming when you want to modify a range of stations' attributes using **fixed** station numbers.

Use Flash 51 programming to modify a single station's attributes using a **flexible** station number.

#### Programming Steps

1. Press **FLASH** and dial **[50]** or dial **[51]**. Flexible button #24 (New Range) is lit and one of the following messages displays:

#### Flash 50 - Fixed Numbers

|  |
|--|
| STATION ATTRIBUTES<br>SELECT A STATION RANGE |
|--|

#### Flash 51 - Flexible Numbers

|                      |
|----------------------|
| ENTER STATION NUMBER |
|----------------------|

2. Enter the range of **fixed** station numbers (100-131) to be programmed. If only one station is being programmed, enter that number twice, e.g., [100 100].



*If HOLD is pressed without entering a station range, ALL stations are selected.*

-or-

Enter a valid **flexible** number (100-8999) to be programmed.

- Press HOLD to save the entry. A confirmation tone sounds and the display updates. Flexible button #19 is lit. The display updates to reflect current programming for Page A:

**Flash 50 - Fixed Numbers**

|   |
|---|
| XXX - XXX PAGE A<br>ENTER BUTTON NUMBER |
|---|

*XXX-XXX = fixed station range*

**Flash 51 - Flexible Numbers**

|                                    |
|------------------------------------|
| SXXX PAGE A<br>ENTER BUTTON NUMBER |
|------------------------------------|

*XXX = 3- or 4-digit flexible number*

- Press button #20. The display updates to reflect current programming for Page B.

**Flash 50 - Fixed Numbers**

|   |
|---|
| XXX - XXX PAGE B<br>ENTER BUTTON NUMBER |
|---|

*XXX-XXX = fixed station range*

**Flash 51 - Flexible Numbers**

|                                    |
|------------------------------------|
| SXXX PAGE B<br>ENTER BUTTON NUMBER |
|------------------------------------|

*XXX = 3- or 4-digit flexible number*

- Press the PAGE ZONE flexible button (**Button #6**). The following message displays:

|                |     |
|----------------|-----|
| PAGE ZONE<br>1 | 0-8 |
|----------------|-----|

- Enter a valid number (1-8) to program Paging Zone(s).

|               |              |
|---------------|--------------|
| [0] = No Zone | [5] = Zone 5 |
| [1] = Zone 1  | [6] = Zone 6 |
| [2] = Zone 2  | [7] = Zone 7 |
| [3] = Zone 3  | [8] = Zone 8 |
| [4] = Zone 4  |              |

- Press HOLD to save the entry. A confirmation tone sounds and the display updates.

DEFAULT ... All stations are in Zone 1.

**Conditions**

- » Only one station at a time can be programmed when using a flexible station number.
- » When in Flash 51 programming, if you press HOLD without specifying a flexible number to be programmed, you will get the station that is in port/station 100.

---

## Pause Timer

**Description**

When dialing a speed number, a timed pause between digit sending can be placed in the number. The length of this pause can be programmed in the system database.

The Pause Timer determines the length of the pause when programmed for use with speed dialing and LCR Insert Tables. The Pause Timer setting is variable from 1–9 seconds. There is no 0 entry. Using this feature may affect Centrex transfers.

### Programing Steps

1. Press the PAUSE TIMER flexible button (**FLASH 01, Button #7**). The following message displays:



2. Enter a valid number on the dial pad that corresponds to 1-9 seconds.
3. Press HOLD to save the entry. A confirmation tone sounds and the display updates.

DEFAULT ... Pause Timer is set at 2 seconds.

---

## Personal Messages

### Description

There are various types of personal messages that a station user can use to display on the LCD of the digital key telephone calling that station. Message types include pre-assigned messages, customized messages, date and time messages, and scrollable canned messages.

### *Pre-assigned Messages*

#### Description

Each station can select a pre-assigned message to display on the LCD of any key telephone calling that station. There are ten messages available.

#### Operation

*To select a pre-assigned message:*

1. Dial [633] on the dial pad,  
-or-  
Press a preprogrammed PERSONAL MESSAGES button.
2. Dial the 2-digit code for the message that displays. A confirmation tone sounds and the DND button LED flashes.

|                        |                 |
|------------------------|-----------------|
| 00 = (clears messages) | 06 = On Trip    |
| 01 = On Vacation       | 07 = In Meeting |
| 02 = Return AM         | 08 = At Home    |
| 03 = Return PM         | 09 = On Break   |
| 04 = Return Tomorrow   | 10 = At Lunch   |
| 05 = Return Next Week  |                 |

*To cancel a pre-assigned message:*

1. Either dial the Personal Messages code [633] + [00], dial [662], or press the DND button.
2. Replace handset. DND button LED extinguishes.

### Conditions

- » This feature is unavailable at Attendant stations.
- » Stations cannot be call forwarded or in DND and have this feature active.

## Custom Messages

### Description

Each station can select from ten possible custom messages to display on the LCD of a key telephone calling that station. These messages are programmed from the first attendant station for system-wide use.

Each station can also program three unique custom messages.

### Operation

*To select a custom message:*

1. Dial [633] on the dial pad,  
-or-  
Press a preprogrammed PERSONAL MESSAGES button.
2. Dial a valid message number (21-30) for the desired custom message. The first Attendant should provide a list of messages to each station user.

*To program a unique custom message:*

1. Dial [633] on the dial pad.
2. Dial a valid message number (18-20) for the desired custom message.
3. Enter a custom message, up to eight characters.
4. Press HOLD to save.

*To use a unique custom message:*

1. Dial [633] on the dial pad.  
-or-  
Press a preprogrammed PERSONAL MESSAGES button.
2. Dial a valid message number (18-20) for the desired custom message.

*To cancel a custom message:*

1. Either dial the Personal Messages code [633] + [00], dial [662], or press the DND button.
2. Replace handset. DND button LED extinguishes.



#### SINGLE LINE TELEPHONE

SLT users can use custom messages (21-30) as described above. Unique custom messages (18-20) are not applicable. SLT users cancel the use of a custom message by using feature code 662.

**Conditions**

- » This feature is not available to attendant stations.

*Date and Time Entry Messages*

**Description**

Station users can activate certain messages that let users enter a specific time or return date. These messages appear on the calling station’s display to alert them of the desired party’s return time or date.

**Operation**

To activate a message with a custom return time or date:

1. Dial the Message Access code [633] on the dial pad.
2. Then dial the desired message number [11 - 17].

Users may activate the following messages and be prompted to enter a return time or date:

- [11] = Vacation Until: MM/DD
- [12] = Return: HH:MM xm or MM/DD
- [13] = On Trip Until: MM/DD
- [14] = Meeting Until: HH:MM xm
- [15] = At Home Until: HH:MM xm
- [16] = On Break Until: HH:MM xm
- [17] = At Lunch Until: HH:MM xm

3. Enter the date/time using buttons on the dial pad as shown in the following table.

|                              |                      |                              | Other Codes |            |         |        |
|------------------------------|----------------------|------------------------------|-------------|------------|---------|--------|
| 1                            | A-21<br>B-22<br>C-23 | D-31<br>E-32<br>F-33         | 1 = 1#      | 8 = 8#     | " = 01  | * = *# |
| G-41<br>H-42<br>I-43         | J-51<br>K-52<br>L-53 | M-61<br>N-62<br>O-63         | 2 = 2#      | 9 = 9#     | , = 02  | ( = #1 |
| P-71<br>R-72<br>S-73<br>Q-74 | T-81<br>U-82<br>V-83 | W-91<br>X-92<br>Y-93<br>Z-94 | 3 = 3#      | 0 = 0#     | ? = 03  | ) = #2 |
| *                            | OPER                 | #                            | 4 = 4#      | Space = 11 | / = 04  | + = #3 |
| 0                            |                      |                              | 5 = 5#      | : = 12     | ! = *1  | = = #4 |
|                              |                      |                              | 6 = 6#      | - = 13     | \$ = *2 | # = ## |
|                              |                      |                              | 7 = 7#      | ' = 14     | & = *4  | . = 24 |

**Figure 2-13: Other Keypad Codes (Date and Time)**

4. Press HOLD to enter message. A confirmation tone is received and the DND button LED flashes.

*To cancel the message:*

1. Either dial the Personal Messages code [633] + [00], dial [662], or press the DND button.
2. Replace handset. DND button LED extinguishes.



SINGLE LINE TELEPHONE

Not applicable

## Scrollable Canned Messages

### Description

The Scrollable Canned Message feature allows the user to use a single digit [#] or [\*] to scroll through the canned messages and select one. When the desired message is displayed, pressing the hold button places that message on the station LCD. This feature operates when the phone is in the idle mode only. This feature cannot be activated if the station is in the Call Forward or DND mode(s). This feature is not available to Attendant stations.

### Operation

*To select a Scrollable Canned Message:*

1. Dial [633]+[#] on the dial pad,

-or-

Press the PERSONAL MESSAGES button. Clear Messages is always first. The following message displays:

CLEAR MESSAGES  
NEXT=#    PREV=\*    SAVE=HOLD

2. Press [#] to scroll through the messages or press [\*] to scroll backward through the list.
3. Scroll forward through the messages in the following order. The scroll is a rolodex-type scroll.

- |                      |                       |
|----------------------|-----------------------|
| 1 - (Clear Messages) | 7 - On Vacation       |
| 2 - At Home          | 8 - Return AM         |
| 3 - At Lunch         | 9 - Return PM         |
| 4 - In Meeting       | 10 - Return Next Week |
| 5 - On Break         | 11 - Return Tomorrow  |
| 6 - On Trip          |                       |

4. When the desired message is shown on the LCD display, pressing the HOLD button activates that message on your station. Confirmation tone sounds and the DND button LED flashes.

*To cancel the message:*

1. Either dial the Personal Messages code [633] + [00], dial [662], or press the DND button.
2. Replace handset. DND button LED extinguishes.



SINGLE LINE TELEPHONE

Not applicable

### Conditions

- » The telephone receiving the message must be a display telephone.
- » When a message displays by a key telephone, the DND button LED flashes at 15 ipm.
- » When DND is invoked on the telephone the message cancels.
- » Message Access (with a desired message) may be assigned to a flexible button.
- » Messages may be entered while off-hook on a call if an intercom call is camped onto the station. This causes the station calling to see the message.
- » Messages are retained in battery protected area of memory in the event of power failure or system reset.

### *Personal Messages Flexible Button*

#### Description

You can program the code [633] onto a flexible button to speed access to select and use messages.

#### Operation

To program the Personal Messages Flexible Button:

1. Press the SPEED button twice.
2. Press the desired flexible button. LED flashes.
3. Dial [633]+[#] on the dial pad. A confirmation tone sounds.

To use the flexible button, press that flexible button, then either:

Dial the 2-digit message number (00-10 or 18-30) to activate the message. Confirmation tone sounds and DND button LED flashes.

-or-

Press [#] to scroll forward or [\*] to scroll backward through the list. When desired message is shown on the LCD, press HOLD to activate that message on your station. Confirmation tone sounds and DND button LED flashes



SINGLE LINE TELEPHONE

Not applicable

## Preferred Line Answer

### Description

A station with Preferred Line Answer can answer any assigned outside, transferred, or recalling line, or queue callbacks by lifting the handset or pressing the ON/OFF button. The station **MUST** be physically ringing, to function properly.

Use Flash 50 programming when you want to modify a range of stations' attributes using **fixed** station numbers.

Use Flash 51 programming to modify a single station's attributes using a **flexible** station number.

### Programming Steps

1. Press **FLASH** and dial **[50]** or dial **[51]**. Flexible button #24 (New Range) is lit and one of the following messages displays:

#### Flash 50 - Fixed Numbers

STATION ATTRIBUTES  
SELECT A STATION RANGE

#### Flash 51 - Flexible Numbers

ENTER STATION NUMBER

2. Enter the range of **fixed** station numbers (100-131) to be programmed. If only one station is being programmed, enter that number twice, e.g., [100 100].



*If HOLD is pressed without entering a station range, ALL stations are selected.*

-or-

Enter a valid **flexible** number (100-8999) to be programmed.

3. Press HOLD to save the entry. A confirmation tone sounds and the display updates. Flexible button #19 is lit. The display updates to reflect current programming for Page A:

#### Flash 50 - Fixed Numbers

XXX - XXX PAGE A  
ENTER BUTTON NUMBER

*XXX-XXX = fixed station range*

#### Flash 51 - Flexible Numbers

SXXX PAGE A  
ENTER BUTTON NUMBER

*SXXX = 3- or 4-digit flexible number*

4. Press the PEF LINE ANSWER flexible button (**Button #8**). The following message displays:

PREF LINE ANSWER                      0-1  
ENABLED



5. Enter a 0 or 1 on the dial pad to enable/disable this feature.

[0] = Disabled

[1] = Enabled

6. Press HOLD to save the entry. A confirmation tone sounds.

DEFAULT ... Preferred Line Answer is enabled on all stations.

**Conditions**

- » Only one station at a time can be programmed when using a flexible station number.
- » When in Flash 51 programming, if you press HOLD without specifying a flexible number to be programmed, you will get the station that is in port/station 100.

---

## Privacy Release

**Description**

Privacy is insured on all communications in the system. If desired, the customer may elect to disable the Automatic Privacy feature, thus allowing up to seven other stations to join in on an existing CO Line conversations.



*Disabling of the privacy feature may be limited by federal, state or local law, so check the relevant laws in your area before disabling privacy.*

### Per CO Line Option

**Description**

The Per CO Line feature allows programming of each CO line individually for privacy. This feature is useful for maintaining security on such lines as data lines, private lines, or special circuits requiring privacy. If privacy is disabled on a CO line then, while in use, another station may enter the conversation simply by pressing the CO line button. A programmable warning tone is presented to all parties prior to actual cut-thru. The station attempting to enter the conversation must also have privacy disabled.

**Table 2-15: CO Line Privacy Flag**

| Station Attempting to Access CO Line | CO Line in Use by Another Station |                                       |
|--------------------------------------|-----------------------------------|---------------------------------------|
|                                      | Privacy Enabled                   | Privacy Disabled                      |
| Privacy Enabled                      | Private (no cut-through)          | Private (no cut-through)              |
| Privacy Disabled                     | Private (no cut-through)          | Privacy Release (cut-through allowed) |

## Programming Steps

1. Press **FLASH** and dial **[40]**. The following message displays:

```
CO LINE ATTRIBUTES
SELECT A CO LINE RANGE
```

2. Enter a valid number for the range of lines being programmed. If only one line is being programmed, enter that number twice (001 001).



*If HOLD is pressed without entering a CO range, ALL CO lines are selected.*

3. Press HOLD to save the entry. A confirmation tone sounds and the display updates. Flexible button #19 (Page A) is lit. The following message displays to indicate current programming of that line or group of lines:

```
XXX - XXX PAGE A
ENTER BUTTON NUMBER
```

*XXX-XXX = CO Line Range*

4. Press the PRIVACY flexible button (**FLASH 40, Page A, Button #5**).
5. Enter a 0 or 1 on the dial pad to enable/disable this feature.
  - [0] = Disabled
  - [1] = Enabled

```
PRIVACY                                0-1
ENABLED
```

6. Press HOLD to save the entry. A confirmation tone sounds.



*Disabling the privacy feature may be limited by federal, state or local law, so check the relevant laws in your area before disabling privacy.*

### Disabling Privacy Function:

The system can be programmed to eliminate CO Line Privacy, which allows another station to join existing outside line conversations as follows:

- Stations must have a direct CO line appearance to join CO line conversations in progress.
- A station must also have Privacy disabled before the system allows that station to enter an existing conversation.
- A programmed warning tone is presented to both parties prior to actual cut-through (Flash 06, Button 1).
- Up to seven other stations may join an existing conversation.
- The station joining the call receives a solid red LED indication.

DEFAULT ... Privacy is enabled for all CO Lines.

### Per Station Option

#### Description

The system provides privacy on all communications in the system which prevents other stations from accidentally entering an existing conversation. However, the system provides the ability for a station to join an existing outside CO line conversation (on a per station basis). Each station can be granted the privilege to join an existing CO line conversation by simply pressing the CO line button of a CO line in use.

Privacy on an SLT can be useful in situations where a modem is using the SLT port for data transmission. Disabling this feature lets data transfer proceed without being interrupted with a Camp On tone. Both the station and the CO Line must have Privacy disabled before the system allows cut-through.

- If Privacy is disabled and a station joins an existing call, a programmable warming tone is presented to both parties prior to actual cut-through.
  - If Privacy is disabled, up to seven other stations may join in on an existing conversation.
- Privacy is enabled for all stations in default.

**Table 2-16: Station Privacy Flag**

| Station Attempting to Access CO Line | CO Line in Use by Another Station |  |
|--------------------------------------|-----------------------------------|--|
|                                      | Privacy Enabled                   | Privacy Disabled                       |
| Privacy Enabled                      | Private (no cut-through)          | Private (no cut-through)               |
| Privacy Disabled                     | Private (no cut-through)          | Privacy Released (cut-through allowed) |

Use Flash 50 programming when you want to modify a range of stations' attributes using **fixed** station numbers.

Use Flash 51 programming to modify a single station's attributes using a **flexible** station number.

#### Programming Steps

1. Press **FLASH** and dial **[50]** or dial **[51]**. Flexible button #24 (New Range) is lit and one of the following messages displays:

**Flash 50 - Fixed Numbers**

STATION ATTRIBUTES  
SELECT A STATION RANGE

**Flash 51 - Flexible Numbers**

ENTER STATION NUMBER

2. Enter the range of **fixed** station numbers (100-131) to be programmed. If only one station is being programmed, enter that number twice, e.g., [100 100].



*If HOLD is pressed without entering a station range, ALL stations are selected.*

-or-

Enter a valid **flexible** number (100-8999) to be programmed.

3. Press HOLD to save the entry. A confirmation tone sounds and the display updates. Flexible button #19 is lit. The display updates to reflect current programming for Page A:

#### Flash 50 - Fixed Numbers

XXX - XXX PAGE A  
ENTER BUTTON NUMBER

*XXX-XXX = fixed station range*

#### Flash 51 - Flexible Numbers

SXXX PAGE A  
ENTER BUTTON NUMBER

*XXX = 3- or 4-digit flexible number*

4. Press the PRIVACY flexible button (**Button #5**). The following message displays:

|                    |     |
|--------------------|-----|
| PRIVACY<br>ENABLED | 0-1 |
|--------------------|-----|

5. Enter a 0 or 1 on the dial pad to enable/disable this feature.  
[0] = Disabled  
[1] = Enabled
6. Press HOLD to save the entry. A confirmation tone sounds.



*Disabling the privacy feature may be limited by federal, state, and local law, so check the relevant laws in your area before disabling privacy.*

DEFAULT ... Privacy is enabled for all stations.



#### SINGLE LINE TELEPHONES

1. Enter a 0 or 1 on the dial pad to enable/disable the Camp On feature.  
[0] = No Camp On is allowed  
[1] = Camp On is allowed
2. Press HOLD to save the entry. A confirmation tone sounds.

### Conditions

- » Only one station at a time can be programmed when using a flexible station number.
- » When in Flash 51 programming, if you press HOLD without specifying a flexible number to be programmed, you will get the station that is in port/station 100.

---

## Private Line

### Description

Private line programming allows certain lines to ring at a specific station only. When placed on Hold, these lines are active at the programmed station only. A private line can be transferred to other stations, provided the station receiving the call has a loop button or direct appearance of that CO line. Refer to [“CO Line Group Programming” on page 2-66](#), [“Line Group Access - Station” on page 2-64](#), and [“Flexible Button Assignment” on page 2-130](#).

---

## Recall

### *Answering a Recall*

#### Description

When an outside line remains on hold for an extended period of time, a recalling ring reminder is sent back to the originating station first and if not answered, recalls the attendant station.

#### Operation

(If Preferred Line Answer is enabled, skip step 1.)

1. Press outside line, Loop or Pool button flashing at very fast rate.
2. Lift handset or press ON/OFF button to converse.

### *Transfer Recall Timer*

#### Description

The Transfer Recall Timer determines the time a transferred call rings at the station receiving the transfer before it recalls the station making the transfer. If unanswered by that station, the call recalls the attendant. The Transfer Recall Timer setting is variable from 000-300 seconds. A 000 entry disables the timer and there is no recall.

#### Programming Steps

1. Press the TRANSFER RECALL flexible button (**FLASH 01, Button #4**). The following message displays:
2. Enter a valid number on the dial pad that corresponds to 000-300 seconds.

|                 |         |
|-----------------|---------|
| TRANSFER RECALL | 000-300 |
| 045             |         |

3. Press HOLD to save the entry. A confirmation tone sounds and the display updates.

DEFAULT ... Transfer Recall Timer is set for 45 seconds.

## Repeat Redial

### Description

The Repeat Redial feature allows a digital key station to press a flexible button and redial a busy or no-answer number after a specific interval. The user is signaled via a queue call back indication.

The RPT REDIAL flexible button flashes at the call back rate of 120 ipm for 15 seconds. If the station:

- Doesn't answer within the 15 seconds, the call back is canceled. The system retains the last call the user made.
- Is busy on an internal/external call when the Redial queue call back occurs, the call back does not occur until the user goes on-hook.

The user must enter a Redial Timer value when invoking this feature. This value is from 006-999 seconds. A 2-minute interval is entered as 120.

### Programming Steps

1. Press the RPT REDIAL flexible button (**FLASH 02, Button #1**). The following message displays:

|            |         |
|------------|---------|
| RPT REDIAL | 006-999 |
| 060        |         |

2. Enter a valid number that corresponds to 006-999 seconds.
3. Press HOLD to save the entry. A confirmation tone sounds and the display updates.

DEFAULT ... Repeat Redial Timer is set for 1 minute (60) and is variable from 006-999 seconds.

### Operation

*A keyset station user places a CO call and receives a Busy or No Answer:*

1. Press the preprogrammed RPT REDIAL flexible button [643]. The LCD prompts the user for a timer value.

|                         |         |
|-------------------------|---------|
| ENTER RPT REDIAL TIMER: |         |
| XXX                     | 006-999 |

2. Enter a valid number (006-999 seconds) for the Repeat Redial Timer. Default value is 060 (one minute). A confirmation tone sounds and the station user goes on-hook. The flexible button LED lights steady.

When the timer expires, the station is signaled via a CO line queue indication on the RPT REDIAL flexible button. During the Queue Call Back, the LCD display indicates this is a Redial Call Back. Once line queue is answered, the LCD indicates an outgoing CO line display.

*To activate a redial:*

Press the preprogrammed REDIAL flexible button,

-or-

Press the ON/OFF button,

-or-

Lift the handset, line is seized and number is dialed. If the user receives a busy/no answer, they may repeat the step to activate another redial.

*To cancel the operation:*

Press the preprogrammed REDIAL flexible button. A confirmation tone sounds and the Auto Redial function is cancelled.

 SINGLE LINE TELEPHONE

Not applicable

**Conditions**

- » Once the user presses the preprogrammed flexible button, the timer applies when the user enters a digit. After a digit is entered, the inter-digit timer applies between the digits.

---

## Relay Programming

**Description**

There are two relays on the BKSU that can be programmed to perform certain functions. These functions are loud bell, external page control, RAN start, and CO Line control.

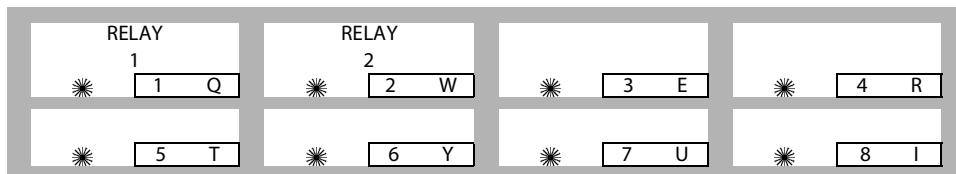

**Programming Steps**

1. Press **FLASH** and dial **[14]**. Button #1 is lit to indicate Relay #1 is selected. The following message displays:

RELAY X TYPE  
 YYYYYYYYYYYY

X = 1-2

YYYYYYYYYYY = Ext Page Zone, LBC Sta XXX, Ran Start X, CO Control XX

2. Press the button that corresponds to the desired relay. That button lights. Enter one of the following sequences on the keypad:
  - [1] + [1] = External Page Zone
  - [2] + [1 through 8] = RAN Start (RAN Announcement Tables 1-8)
  - [3] + STA # = Loud Bell
  - [4] + CO # = CO Line Control
  - [0] = Disables Relay
3. Press HOLD to save the entry. A confirmation tone sounds and the display updates. Each time the user presses a relay button, the LCD updates with the relay number and the function assigned to it.

---

## Remote Administration

### Description

The Remote Administration feature allows authorized personnel to access the administration programming via a terminal device (portable telephone device or personal computer with communications software package).

The feature permits the review and entry of the customer database in the same manner as via the digital telephone. The terminal device can be connected directly to the RS-232C connector on the Main Processing Board (MPB) on the *Triad-S*, or can be accessed by a telephone modem linking the RS-232C connector (via a CO line) to a remote location. When entering the system remotely via a terminal device, access to the 19.2K baud modem is available.

### Program Mode Entry

Refer to [“Program Mode Entry \(Data Terminal or PC\)” on page C-5](#).

### Modem Answer Timer

#### Description

The Modem Answer Timer determines how long the On Board modem provides a carrier tone to a distant modem. If a connection is not made at the end of this timer, the On Board modem hangs up.

The Modem Answer Timer setting is variable from 25-999 seconds.

#### Programming Steps

1. Press the MODEM ANSWER TIMER flexible button (**FLASH 02, Button #4**). The following message displays:

|                  |         |
|------------------|---------|
| MODEM ANSWER T/O | 025-999 |
| 25               |         |

2. Enter a valid number on the dial pad that corresponds to 025-999 seconds.
3. Press HOLD to save the entry. A confirmation tone sounds and the display updates.



DEFAULT ... Modem Answer Timer is set for 25 seconds.

## *Database Upload/Download*

### **Description**

Database Upload/Download provides a maintenance facility which is added to the Remote Administration routine. This routine permits downloading of the database to a PC, when a software change is made or when the system must be initialized and reprogrammed.

The routine facilitates the programming of a database on an in-house system which can be downloaded to a PC, and then uploaded to a system in the field. After the system maintenance is completed, the file saved in the PC can then be uploaded to the system.

Refer to "[Database Upload/Download Routine](#)" on page C-6 for detailed instructions.

---

## **Remote System Monitor And Maintenance**

### *Maintenance*

#### **Description**

The Remote Maintenance feature allows the Interconnects' technical staff to review the system configuration data and individual card slot configuration data. This can be done on-site using a data terminal or remotely using a modem to access a remote data terminal. When entering the system remotely via a terminal device, access to the 19.2K baud modem is available.

### *Monitor*

#### **Description**

The Remote Monitor feature provides remote access to the installed system for diagnostic purposes. These capabilities benefit Service personnel enabling them to support the end user remotely. Different levels of access, via password, allows authorized personnel to trace, monitor, and up-load critical information directly from the *Triad-S*. This provides a more accurate means of acquiring system information that leads to a quick resolution of problems that may occur. This is all done without interfering with ongoing call processing or normal system operation, and in many cases may be performed without a site visit.

Capabilities reserved for this high-level troubleshooting also include:

- Monitor Mode
- Enable and Disable Event Trace
- Dump Trace Buffer (Up-Load)

---

## Ring Down/Hot Line/Off-Hook Preference

### Description

The Off-Hook Preference feature lets a key station user automatically have a flex button selected when going off-hook or when pressing the ON/OFF button. An SLT user may have a particular CO line or a CO line group selected automatically when going off-hook. This may be established in programming so that key station users can select and/or change their off-hook preference through the use of a dial code [691]+BB (01-24). Dialing [691]+00 disables Off-Hook Preference. This user programmable preference may be allowed or denied in programming.

**Auto Feature Access** -- In addition to Auto Line Access, digital telephones have the ability to have their off-hook preference select a DSS or feature button upon going off-hook or pressing the ON/OFF button.

**Auto Line Access** -- Each station, key or SLT, may have their phone programmed to access a particular CO Line (such as a private line or a line from a group of CO lines) upon going off-hook. This is useful in Centrex or PBX applications when station users have dedicated lines. Outside line dial tone is received just by going off-hook, without the need to dial an access code.

**Hot Line/Ring Down** -- Each station, key or SLT, may be programmed to immediately call or ring down a particular station or outside number upon going off hook. This is done by programming the station's Off-Hook Preference to activate a DSS or Speed Dial feature key. This feature can be overridden if the station user selects a CO line first when going off-hook.

**Intercom Access** -- When Off-hook Preference is enabled, at a key station, that station may still obtain intercom dial tone for accessing internal stations or other system features. This is done either by pressing a DSS button or dialing their own intercom station number prior to going off-hook.

**User Programmable Preference** -- Based on a station programmable option, digital telephones may be given the ability to enable, disable, or change their Off-hook Preference by dialing a code. This option can be denied in station programming on a per key station basis.

Use Flash 50 programming when you want to modify a range of stations' attributes using **fixed** station numbers.

Use Flash 51 programming to modify a single station's attributes using a **flexible** station number.

### Programming Steps

1. Press **FLASH** and dial **[50]** or dial **[51]**. Flexible button #24 (New Range) is lit and one of the following messages displays:

#### Flash 50 - Fixed Numbers

STATION ATTRIBUTES  
 SELECT A STATION RANGE

#### Flash 51 - Flexible Numbers

ENTER STATION NUMBER

- Enter the range of **fixed** station numbers (100-131) to be programmed. If only one station is being programmed, enter that number twice, e.g., [100 100].



If HOLD is pressed without entering a station range, ALL stations are selected.

-or-

Enter a valid **flexible** number (100-8999) to be programmed.

- Press HOLD to save the entry. A confirmation tone sounds and the display updates. Flexible button #19 is lit. The display updates to reflect current programming for Page A:

#### Flash 50 - Fixed Numbers

```
XXX - XXX PAGE A
ENTER BUTTON NUMBER
```

*XXX-XXX = fixed station range*

#### Flash 51 - Flexible Numbers

```
SXXX PAGE A
ENTER BUTTON NUMBER
```

*XXX = 3- or 4-digit flexible number*

- Press button #20. The display updates to reflect current programming for Page B.

#### Flash 50 - Fixed Numbers

```
XXX - XXX PAGE B
ENTER BUTTON NUMBER
```

*XXX-XXX = fixed station range*

#### Flash 51 - Flexible Numbers

```
SXXX PAGE B
ENTER BUTTON NUMBER
```

*XXX = 3- or 4-digit flexible number*

- Press the OFF-HOOK PREF flexible button (**Button #10**). The following message displays:

```
OFF HOOK PREFENCE BTN   XXY
00  ENABLED
```

- Enter a valid button number (01–24) or (00) to indicate no specific button is preferred. (SLTs use [01] to enable or [00] to disable.)
- Enter a 0 or 1 to disable/enable the Off-Hook Preference as follows:
  - [0]= Disables programmable preference so users may not change the off-hook preference as set in programming. Also use for SLT stations.
  - [1]= Enables programmable preference to key station users so that they may change the off-hook preference through a user dial code.
- Press HOLD. A confirmation tone sounds and the display updates.

DEFAULT ... All digital telephones can change their preference but no button is assigned (00).

## Operation

If your phone has been programmed for Off-Hook Preference, you can access an outside line, or a feature by going off-hook or pressing the ON/OFF button. It simulates the depression of a specific button and can be programmed by a station user or a database administration programmer using code [691] + the button number.

*While Off-Hook Preference is enabled, you may access internal intercom dial tone as follows:*

1. Press the preprogrammed ICM button,  
-or-  
Dial your intercom number. (Do not lift handset or press ON/OFF button before dialing intercom number.) LED lights steady and intercom dial tone sounds.
2. Dial an internal station or feature access code.

### *Off-Hook Preference Programming (Via a Station)*

If your phone is programmed for Off-Hook Preference and you were given the ability to enable or change the prime flexible button:

1. Dial [691] on the dial pad.
2. Dial the desired button number. Refer to the following chart.

|          |          |          |          |
|----------|----------|----------|----------|
| * [ 01 ] | * [ 02 ] | * [ 03 ] | * [ 04 ] |
| * [ 05 ] | * [ 06 ] | * [ 07 ] | * [ 08 ] |
| * [ 09 ] | * [ 10 ] | * [ 11 ] | * [ 12 ] |
| * [ 13 ] | * [ 14 ] | * [ 15 ] | * [ 16 ] |
| * [ 17 ] | * [ 18 ] | * [ 19 ] | * [ 20 ] |
| * [ 21 ] | * [ 22 ] | * [ 23 ] | * [ 24 ] |

*To disable Off-Hook Preference:*

1. Dial [691] on the dial pad.
2. Dial [00] on the dial pad.



#### SINGLE LINE TELEPHONES

When establishing an Off-hook Preference for SLT stations, it is necessary to program the SLTs CO line or line group, to access when going off-hook. To program this, refer to ["To assign a CO Line Group for an SLT \(with off-hook preference\):" on page 2-132.](#)

## Conditions

- » Single line telephones can bypass Off-hook Preference by doing a hookflash and then dialing their extension number.
- » Only one station at a time can be programmed when using a flexible station number.
- » When in Flash 51 programming, if you press HOLD without specifying a flexible number to be programmed, you will get the station that is in port/station 100.

---

## Save Number Redial (SNR)

### Description

Any number dialed on an outside line can be saved permanently and used at any time. This number is saved until a new number is stored.

### Operation

*To save the last number dialed:*

1. After placing an outside call, keep handset off-hook.
2. Press the SPEED button twice.

*To dial a number that was saved (using the steps above):*

1. Press the SPEED button.
2. Dial the [\*] button.
  - System automatically selects the original line used to place the call and redials the number.
  - If that line is busy, the system automatically selects another line from the same group and redials the number.
  - If no lines are available in the same group, the station receives busy tone and can queue for a line.
  - If the station user preselects a line before activating SNR, the preselection overrides the line originally used.



SINGLE LINE TELEPHONE

Not applicable

---

## Serial Number (MPB)

### Description

When feature code [609] is dialed on a display telephone, the serial number of the MPB displays. The serial number is used when you activate or upgrade the system.

|                            |
|----------------------------|
| SERIAL NUMBER:<br>XXXXXXXX |
|----------------------------|

### Operation

Dial feature code [609].

## Single Line Telephone

### Compatibility

#### Description

The *Triad-S* supports industry standard 2500-type (DTMF) single line telephone (SLT) instruments. When the Circuit Single Line Interface Board (CSIB) is installed in the *Triad-S*, a maximum of 24 single telephones can be supported.

### SLT DTMF Receiver Timer

#### Description

Single line telephones require the use of a DTMF receiver when going off-hook and dialing. When SMDR or toll restriction (via COS assignments) is enabled, a DTMF receiver monitors and screens the SLT digits for the duration of this timer. By adjusting this timer, the system administrator may free system DTMF receivers sooner if system SLT traffic is heavy, or provide a longer monitoring period if toll restriction becomes a problem.

Note that when LCR is enabled, the DTMF receivers are released when the expected number of digits are dialed as entered in the LCR database.

The SLT DTMF Receiver Timer setting is variable from 005-100 seconds.

#### Programming Steps

1. Press the SLT DTMF RECEIVER TIMER flexible button (**FLASH 01, Button #12**). The following message displays:

|                |         |
|----------------|---------|
| SLT RCVR TIMER | 005-100 |
| 020            |         |

2. Enter a valid number that corresponds to 005–100 seconds.
3. Press HOLD to save the entry. A confirmation tone sounds and the display updates.

DEFAULT ... SLT DTMF Receiver Timer is set at 20 seconds.

### SLT Hook Flash Timer

#### Description

The SLT Hook Flash Timer determines how long an SLT user presses the hook switch for it to be considered a valid on hook (disconnect) request. An on-hook shorter in duration (but longer than the Hook Switch Bounce Timer) is considered a Hook Flash (transfer) request. Refer to [Figure 2-14 on page 2-209](#).

The SLT Hook Flash Timer setting is variable from 0.5-2.0 seconds.



*Some SLTs have a fixed or programmable Flash Timer (Flash or Tap button). This Hook Switch Timer must be set longer than the SLT Flash Timer to allow Hook Flash transfer.*

## Programming Steps

1. Press the SLT HOOK FLASH TIMER flexible button (**FLASH 01, Button #14**). The following message displays:

|                  |       |
|------------------|-------|
| HOOK SWITCH TIME | 05-20 |
| 10               |       |

2. Enter a valid number on the dial pad that corresponds to 0.5-2.0 seconds in 1/10 second increments.
3. Press HOLD to save the entry. A confirmation tone sounds and the display updates.

DEFAULT ... SLT Hook Flash Timer is set at 10 (one second).

## SLT Hook Flash Bounce Timer

### Description

The SLT Hook Flash Bounce Timer determines the time needed to determine a valid on-hook or off-hook condition for single line telephones. On-Hook or Off-Hook signals that are shorter in duration than this timer are ignored by the system. Refer to [Figure 2-14](#).

The SLT Hook Flash Bounce Timer setting is variable from 0-1 seconds in 10 ms increments. This is a 3-digit entry where 010 equals 0.1 seconds.

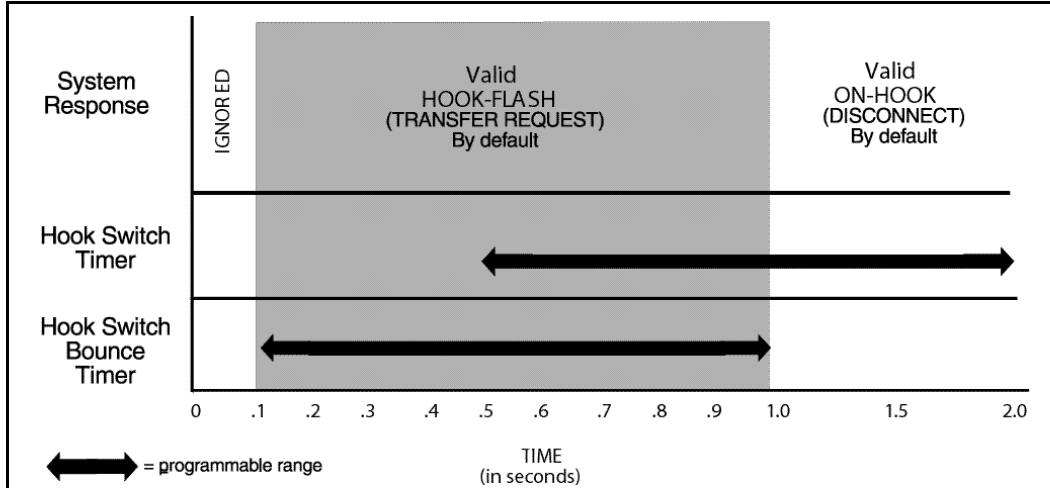

Figure 2-14: Hook Switch Activity

## Programming Steps

1. Press the SLT HOOK FLASH BOUNCE TIMER flexible button (**FLASH 01, Button #15**). The following message displays:

|                 |         |
|-----------------|---------|
| HOOK SWT BOUNCE | 000-100 |
| 030             |         |

2. Enter a valid number on the dial pad that corresponds to 0-1 seconds in 10 ms increments.

- Press HOLD to save the entry. A confirmation tone sounds and the display updates.  
DEFAULT ... SLT Hook Flash Bounce Timer is set to 0.30 seconds.

---

## Software Version (MPB)

### Description

The current system software version can be viewed. The display shows the version number and level of software.

### Operation

To view the Software Version Display:

Dial the S/W Display code [605] on the dial pad. The top line of the LCD shows the engineering version of the software. The bottom line of the LCD shows the features that are enabled for your software, e.g., BASIC or ACD.

### Conditions

- » The station must be an LCD type to view the information.

---

## Speakerphone

Both Enhanced and Executive Digital Telephones are equipped with a speakerphone.

### *Speakerphone Options*

#### Description

The speakerphone can be programmed to work in one of three ways:

- Normal speakerphone operation.
- Disabled for outgoing and incoming CO calls, but handsfree on intercom allowed.
- Headset operation allowed.

Use Flash 50 programming when you want to modify a range of stations' attributes using **fixed** station numbers.

Use Flash 51 programming to modify a single station's attributes using a **flexible** station number.

#### Programming Steps

- Press **FLASH** and dial **[50]** or dial **[51]**. Flexible button #24 (New Range) is lit and one of the following messages displays:

##### Flash 50 - Fixed Numbers

STATION ATTRIBUTES  
SELECT A STATION RANGE

##### Flash 51 - Flexible Numbers

ENTER STATION NUMBER



2. Enter the range of **fixed** station numbers (100-131) to be programmed. If only one station is being programmed, enter that number twice, e.g., [100 100].



If HOLD is pressed without entering a station range, ALL stations are selected.

-or-

Enter a valid **flexible** number (100-8999) to be programmed.

3. Press HOLD to save the entry. A confirmation tone sounds and the display updates. Flexible button #19 is lit. The display updates to reflect current programming for Page A:

**Flash 50 - Fixed Numbers**

```
XXX - XXX PAGE A
ENTER BUTTON NUMBER
```

XXX-XXX = fixed station range

**Flash 51 - Flexible Numbers**

```
SXXX PAGE A
ENTER BUTTON NUMBER
```

XXX = 3- or 4-digit flexible number

4. Press button #20. The display updates to reflect current programming for Page B.

**Flash 50 - Fixed Numbers**

```
XXX - XXX PAGE B
ENTER BUTTON NUMBER
```

XXX-XXX = fixed station range

**Flash 51 - Flexible Numbers**

```
SXXX PAGE B
ENTER BUTTON NUMBER
```

XXX = 3- or 4-digit flexible number

5. Press the SPEAKERPHONE flexible button (**Button #4**). The following message displays:

```
SPEAKERPHONE           0-4
FULL SPEAKERPHONE
```

6. Enter a valid number (0-4) on the dial pad to identify the speakerphone operation.
  - [0]= Works as normal speakerphone. Full speakerphone capabilities on CO lines and Intercom.
  - [1]= Speakerphone enabled for intercom calls only. Speakerphone capabilities disabled for outgoing CO line calls (monitoring and on-hook dialing are still permitted).
  - [2]= Permits toggling of speakerphone and headset operation via the [634] Headset code.
  - [3]= Forces the telephone to always ring in the tone intercom mode.
  - [4]= Forces the telephone to the hand-free intercom mode always.
7. Press HOLD to save the entry. A confirmation tone sounds.

DEFAULT ... All stations are assigned an ID of 0 (Full Speakerphone).

### Conditions

- » Only one station at a time can be programmed when using a flexible station number.
- » When in Flash 51 programming, if you press HOLD without specifying a flexible number to be programmed, you will get the station that is in port/station 100.

## Speakerphone Operation

### Description

The Speakerphone feature allows you to conduct a conversation without lifting the handset. Speakerphone volume can be adjusted as desired.

### Operation

1. Press ON/OFF button to ON. Intercom dial tone sounds.
2. Press the Volume Bar to change the tone volume. The following message displays:

|              |          |
|--------------|----------|
| SPEAKER TONE | [#####]  |
| MMM DD YY    | HH:MM am |

3. Press the party's DSS button, or press an available outside line button and dial the number. Speakerphone is activated.
4. Press ON/OFF button to OFF to end the call.



*Where lift handset is specified, you may also press the ON/OFF button, if the telephone is programmed as a two-way speakerphone.*



SINGLE LINE TELEPHONE

Not applicable

---

## Speed Dial

### Station Speed Dial Numbers

#### Description

A keyset user can associate up to 20 frequently dialed numbers as Station Speed Numbers (9000 to 9019). Telephone numbers can be up to 24 digits including pauses, flash commands, pulse-to-tone switchover, and no-display characters. A pause is automatically inserted after a flash. There are 1000 speed locations in *Triad-S* systems for dividing among all telephones.

#### Operation

*To use speed dial:*

1. If an outside line was not specified in programming, one can be selected now or the system assigns the line.

2. Press the SPEED button and dial speed bin location,  
-or-  
Press the preprogrammed speed bin button.

*To store speed dial numbers:*

1. Press the SPEED button once.
2. Press an OUTSIDE LINE button or POOL button.  
-or-  
Select an outside line by pressing the SPEED button again.
3. Dial the speed bin location.
4. Dial the desired telephone number and include these special codes:
  - TRANS -- Initiates a Pulse-To-Tone switchover.
  - HOLD -- Inserts a Pause.
  - FLASH -- Inserts a Flash into the speed number.
  - TRANS -- When used as the first entry in the speed bin, this inserts a no-display character causing numbers stored in the bin not to appear on the digital telephone's display when bin is accessed.



*Many Centrex codes utilize a hook-flash followed by, in many cases, the digit [\*] and or [#]. The **Triad-S** allows programming of these codes as a part of system or station speed dial sequences.*

5. Press the SPEED button.
6. Replace the handset to end the speed bin programming.

*To program multiple speed numbers:*

1. Press the SPEED button twice to conclude programming a number.
2. Enter the next speed number bin to program.

If the station has no line appearance for the line programmed into the speed bin, that line comes up under the LOOP button or POOL button when accessed.

*To erase an existing speed bin:*

1. Press the SPEED button twice.
2. Dial the speed bin location.
3. Press the SPEED button again. A confirmation tone sounds.



SINGLE LINE TELEPHONE

*To use speed dial:*

1. Lift handset.
2. Dial [668] on the dial pad.
3. Dial desired station or system speed bin number (9000-9999).
4. Replace the handset to end the call.

To store speed dial numbers:

1. Lift handset.
2. Dial [661] on the dial pad.
3. Dial desired station speed number (9000-9019).
4. Dial telephone number to store.
5. Briefly press and release the hookswitch. A confirmation tone sounds.



*Line Group 1 is programmed along with SLT speed numbers, and thus Line Group 1 is used when activating station speed dial from an SLT.*

## System Speed Dial Access

### Description

Stations can be individually allowed or denied the ability to use system speed dial numbers (9020-9099, or 9020-9999 with memory expansion unit). (*System speed numbers 9060-9099 are not monitored by toll restriction.*) Stations cannot be prevented from using station speed dial.

The first programmed attendant must enter the System Speed numbers. If an attendant was not specified, system speed numbers are entered at Station 100.

Use Flash 50 programming when you want to modify a range of stations' attributes using **fixed** station numbers.

Use Flash 51 programming to modify a single station's attributes using a **flexible** station number.

### Programming Steps

1. Press **FLASH** and dial [**50**] or dial [**51**]. Flexible button #24 (New Range) is lit and one of the following messages displays:

#### Flash 50 - Fixed Numbers

STATION ATTRIBUTES  
SELECT A STATION RANGE

#### Flash 51 - Flexible Numbers

ENTER STATION NUMBER

2. Enter the range of **fixed** station numbers (100-131) to be programmed. If only one station is being programmed, enter that number twice, e.g., [100 100].



*If HOLD is pressed without entering a station range, ALL stations are selected.*

-or-

Enter a valid **flexible** number (100-8999) to be programmed.

- Press HOLD to save the entry. A confirmation tone sounds and the display updates. Flexible button #19 is lit. The display updates to reflect current programming for Page A:

**Flash 50 - Fixed Numbers**

|   |
|---|
| XXX - XXX PAGE A<br>ENTER BUTTON NUMBER |
|---|

*XXX-XXX = fixed station range*

**Flash 51 - Flexible Numbers**

|                                    |
|------------------------------------|
| SXXX PAGE A<br>ENTER BUTTON NUMBER |
|------------------------------------|

*XXX = 3- or 4-digit flexible number*

- Press the SPEED flexible button (**Button #6**). The following message displays:

|                         |     |
|-------------------------|-----|
| SYSTEM SPEED<br>ENABLED | 0-1 |
|-------------------------|-----|

- Enter a 0 or 1 on the dial pad to enable/disable this feature.  
 [0] = Disabled  
 [1] = Enabled
- Press HOLD to save the entry. A confirmation tone sounds.

DEFAULT ... System Speed Dialing is enabled at all stations.

**Operation**

The first programmed attendant uses the same procedures to store system speed dial numbers, program multiple speed dial numbers, and to erase existing speed bins as described in the operation of station speed dial numbers.

**Conditions**

- » Only one station at a time can be programmed when using a flexible station number.
- » When in Flash 51 programming, if you press HOLD without specifying a flexible number to be programmed, you will get the station that is in port/station 100.

**System Speed Bin Access****Description**

The System Speed Bin Access feature has 900 entries available. A station can be allowed or denied access to bins 9100-9999. Access to system speed bins 9020-9099 can not be restricted. Stations are granted the ability to dial all Speed Dial Numbers within the specified range.

Use Flash 50 programming when you want to modify a range of stations' attributes using **fixed** station numbers.

Use Flash 51 programming to modify a single station's attributes using a **flexible** station number.

## Programming Steps

1. Press **FLASH** and dial **[50]** or dial **[51]**. Flexible button #24 (New Range) is lit and one of the following messages displays:

### Flash 50 - Fixed Numbers

STATION ATTRIBUTES  
SELECT A STATION RANGE

### Flash 51 - Flexible Numbers

ENTER STATION NUMBER

2. Enter the range of **fixed** station numbers (100-131) to be programmed. If only one station is being programmed, enter that number twice, e.g., [100 100].



*If HOLD is pressed without entering a station range, ALL stations are selected.*

-OR-

Enter a valid **flexible** number (100-8999) to be programmed.

3. Press HOLD to save the entry. A confirmation tone sounds and the display updates. Flexible button #19 is lit. The display updates to reflect current programming for Page A:

### Flash 50 - Fixed Numbers

XXX - XXX PAGE A  
ENTER BUTTON NUMBER

*XXX-XXX = fixed station range*

### Flash 51 - Flexible Numbers

SXXX PAGE A  
ENTER BUTTON NUMBER

*SXXX = 3- or 4-digit flexible number*

4. Press button #21. The display updates to reflect current programming for Page C.

### Flash 50 - Fixed Numbers

XXX - XXX PAGE C  
ENTER BUTTON NUMBER

*XXX-XXX = fixed station range*

### Flash 51 - Flexible Numbers

SXXX PAGE C  
ENTER BUTTON NUMBER

*SXXX = 3- or 4-digit flexible number*

5. Press the SYS BIN RANGE button (**Button #6**). The following message displays:

|               |         |
|---------------|---------|
| SYS BIN RANGE | 100-999 |
| ###-###       |         |

6. Enter a range of speed bins to be allowed (100-999). The leading digit 9 is not reflected on the LCD and is not used for your entry.
7. Press HOLD to save the entry.

**Conditions**

- » Only one station at a time can be programmed when using a flexible station number.
- » When in Flash 51 programming, if you press HOLD without specifying a flexible number to be programmed, you will get the station that is in port/station 100.

*Speed Bins/Chaining***Description**

Speed dial bins can be chained together. This is helpful for accessing Long Distance carriers or banking services when account codes are required.

**Operation**

To chain speed bins together, simply press one speed bin and then another as required.

*Initialize System/Station Speed Numbers***Description**

System and Station Speed bins may be initialized to reset all bins to their original default value (empty). All bins 9000-9999 are reset to their default value (empty) upon initializing.

**Programming Steps**

1. Press the SPEED NO flexible button (**FLASH 80, Button #6**). The following message displays:

INITIALIZE SYS SPEED NO  
PRESS HOLD

2. Press the HOLD button. A confirmation tone sounds.

## Print System Speed Numbers

### Description

The System Speed Numbers command dumps the entire database as a permanent record which can serve as a hardcopy of the database. The system baud rate must match that of the printer or receiving device.

```
SYSTEM SPEED NUMBERS
20                               37
21                               38
22                               39
23                               40
24                               41
25                               42
26                               43
27                               44
28                               45
29                               46
30                               47
31                               48
32                               49
33                               50
34                               51
35                               52
36                               ... and so on through Speed Number 999
```

**Figure 2-15: System Speed Numbers Printout**

### Programming Steps

1. Press the SYSTEM SPEED flexible button (**FLASH 85, Button #6**). The following message displays:

```
PRINT SYS SPEED NO
PRESS HOLD
```

2. To print the System Speed bins, press the HOLD button. The following message displays:

```
PRINTING SYS SPEED NO
```

When the system finishes sending the requested information to the printer, a confirmation tone sounds.



## Station Attributes

### *Initialize Station Attributes*

#### **Description**

The Station Parameters may be initialized setting all data fields to their original, default values. The following data fields are returned to their default value upon initializing the Station Attributes.

**Table 2-17: Station Attribute Defaults**

| <b>Program Code</b> | <b>Flexible Button</b> | <b>Features</b>                         | <b>Default Value (after initialization)</b> |
|---------------------|------------------------|---|---|
| FLASH 50<br>PAGE A  | 1                      | Paging Access                           | Enabled                                     |
|                     | 2                      | Do Not Disturb                          | Enabled                                     |
|                     | 3                      | Conference Enable/Disable (Per Station) | Enabled                                     |
|                     | 4                      | Executive Override                      | Disabled                                    |
|                     | 5                      | Privacy (Per Station)                   | Enabled                                     |
|                     | 6                      | System Speed Dial Access                | Enabled                                     |
|                     | 7                      | Line Queuing                            | Enabled                                     |
|                     | 8                      | Preferred Line Answer                   | Enabled                                     |
|                     | 9                      | Off-Hook Voice Over (OHVO)              | Disabled                                    |
|                     | 10                     | Call Forwarding                         | Enabled                                     |
|                     | 11                     | Forced Least Cost Routing (LCR)         | Disabled                                    |
|                     | 12                     | ACD Supervisor Monitor with Barge-In    | Disabled                                    |
|                     | 13                     | Executive Override Blocking             | Disabled                                    |
|                     | 14                     | CO Line Ringing Options                 | Muted Ring                                  |
|                     | 15                     | Name/Number Display at Idle             | Name (Enabled)                              |
|                     | 16                     | ACD Zap Tone                            | Disabled                                    |
|                     | 17                     | CO, Loop, Pool                          | Disabled                                    |
|                     | 18                     | Admin Access                            | Disabled                                    |

**Table 2-17: Station Attribute Defaults**

| Program Code       | Flexible Button | Features                                  | Default Value (after initialization)     |
|--------------------|-----------------|---|--|
| FLASH 50<br>PAGE B | 1               | Station Identification                    | 006 (24-Btn Keypad)<br>6 (SLT w/o MW)    |
|                    | 2               | Station Day Class of Service (COS)        | COS 1                                    |
|                    | 3               | Station Night Class of Service (COS)      | COS 1                                    |
|                    | 4               | Speakerphone/Headset Programming          | 0=Full Speakerphone                      |
|                    | 5               | Pick-Up Group(s) Programming              | Group 1                                  |
|                    | 6               | Paging Zone(s) Programming                | Zone 1                                   |
|                    | 8               | Line Group Access - Station               | Group 1                                  |
|                    | 9               | LCR Class of Service (COS)                | 0 (Unrestricted Access)                  |
|                    | 10              | Off-Hook Preference Programming           | 00=No specific button preferred; Enabled |
|                    | 11              | Flexible Button Programming               | (blank)                                  |
|                    | 12              | Keypad Mode                               | Inactive Mode                            |
|                    | 13              | Voice Mail ID Translation                 | XXXX=Station #                           |
|                    | 14              | Display Flexible Buttons                  | None                                     |
|                    | 15              | Light Control                             | None                                     |
|                    | 17              | Cordless Key Telephone Unit (CKTU) Button | 00=No button assigned                    |
| FLASH 50<br>PAGE C | 1               | Internal No Answer Forward                | None                                     |
|                    | 2               | Internal Busy Forward                     | None                                     |
|                    | 3               | External No Answer Forward                | None                                     |
|                    | 4               | External Busy Forward                     | None                                     |
|                    | 5               | No Answer Timer                           | 10 sec                                   |
|                    | 6               | Speed Dial Access                         | None                                     |

### Programming Steps

1. Press the STATION ATTRIBUTES flexible button (**FLASH 80, Button #3**). The following message displays:

|   |
|---|
| <p>INITIALIZE STATIONS<br/>PRESS HOLD</p> |
|---|

2. Press the HOLD button. A confirmation tone sounds.

## Print Station Attributes

### Description

The Print Station Attributes command can be used to print specific flexible station parameters or to print the entire database in fixed number order.

The Print Station Attributes command can dump the entire database as a permanent record which can serve as a hardcopy of the database. The system baud rate must match that of the printer or receiving device.

When printing the Station attributes the following data prints:

>>> All Current Station Parameters

```

STATION ATTRIBUTES
STA 100
PAGE ACCESS          ENABLED
DO NOT DISTURB      ENABLED
CONFERENCE          ENABLED
EXEC OVERRIDE       DISABLED
PRIVACY             ENABLED
SYSTEM SPEED        ENABLED
LINE QUEUING        ENABLED
PREF LINE ANSWER    DISABLED
OFF HOOK VOICE OVER DISABLED
CALL FORWARD        ENABLED
FORCE LCR           DISABLED
ACD SUPV BARGE IN   DISABLED
EXEC OVERRIDE BLOCK DISABLED
CO RING OPTIONS     MUTED RING
NAME AT IDLE LCD    EXT NUMBER
ACD ZAP TONE        DISABLED
STATION ID          KEYSSET - SP 24BTN
CO LOOP POOL FLEX   DISABLED
DAY COS             1
NIGHT COS           1
SPEAKERPHONE       FULL SPEAKERPHONE
PICKUP GROUPS      1
PAGE ZONE           1
INTERNAL NO ANSWER #####
INTERNAL BUSY       #####
EXTERNAL NO ANSWER #####
EXTERNAL BUSY       #####
NO ANSWER TIMER    10
LINE GROUP ACCESS  1
LCR CLASS OF SERVICE 0
OFFHOOK PREFERENCE BTN 00 ENABLED
KEYSET MODE        INACTIVE MODE 2400
VOICE MAIL ID      100
CORDLESS KEY BTN 00
BUTTONS:
01S0100 02S0101 03S0102
04S0103 05S0104 06S0105
07S0106 08S0107 09S0108
10S0109 11S0110 12S0111
13L001 14L002 15L003
16L004 17L005 18L006
19LOOP 20PL01 21CBAK
22PKUP 23DND 24LINEQ
25FLASH 26XFER 27SPEED
28CONF 29MSG 30FWD
31MUTE 32CAMP 33MON
34HOLD 35VOL 36VOL

STA 101
PAGE ACCESS          ENABLED
DO NOT DISTURB      ENABLED
CONFERENCE          ENABLED
EXEC OVERRIDE       DISABLED
PRIVACY             ENABLED
SYSTEM SPEED        ENABLED
LINE QUEUING        ENABLED
PREF LINE ANSWER    DISABLED
OFF HOOK VOICE OVER DISABLED
CALL FORWARD        ENABLED
FORCE LCR           DISABLED
ACD SUPV BARGE IN   DISABLED
EXEC OVERRIDE BLOCK DISABLED
CO RING OPTIONS     MUTED RING
NAME AT IDLE LCD    EXT NUMBER
ACD ZAP TONE        DISABLED
STATION ID          KEYSSET - SP 24BTN
CO LOOP POOL FLEX   DISABLED
DAY COS             1
NIGHT COS           1
SPEAKERPHONE       FULL SPEAKERPHONE
PICKUP GROUPS      1
PAGE ZONE           1
INTERNAL NO ANSWER #####
INTERNAL BUSY       #####
EXTERNAL NO ANSWER #####
EXTERNAL BUSY       #####
NO ANSWER TIMER    10
LINE GROUP ACCESS  1
LCR CLASS OF SERVICE 0
OFFHOOK PREFERENCE BTN 00 ENABLED
KEYSET MODE        INACTIVE MODE 2400
VOICE MAIL ID      101
DISPLAY LCD MSG     NONE
CORDLESS KEY BTN 00
BUTTONS:
01S0100 02S0101 03S0102
04S0103 05C0201 06C0202
07LOOP 08PL03 09CBAK
10PKUP 11DND 12LINEQ
13L001 14SPD 15UNA
16ICM 17VMREC 18HFREE
19LNR 20SLGIN 21SLOUT
22PKUP 23RPARK 24MUSIC

... and so on through all stations

```

**NOTE:** The button printout for the 8-button keyset displays all flexible AND fixed buttons, the same as the 24-button keyset.

**Figure 2-16: Station Attributes Printout**

## Programming Steps

1. Press the STATION ATTRIBUTES flexible button (**FLASH 85, Button #3**). The following message displays:

PRINT STATIONS  
 PRESS HOLD

2. To print data for:
  - All stations, press HOLD.
  - One station, enter the flexible station number, then press HOLD.

Then the following message displays and the requested information prints:

PRINTING STATIONS

When the system finishes sending the requested information to the printer, a confirmation tone sounds.

---

## Station Identification

### Description

Each system port must be programmed to identify the type of station that operate on that port. Each station type must be identified.



*When identifying a station as a DSS / DLS console, you must also enter the station number of the key telephone to which the DSS / DLS console is associated. To associate a DSS console with Station 100, the entry would be 1100 [HOLD].*

Use Flash 50 programming when you want to modify a range of stations' attributes using **fixed** station numbers.

Use Flash 51 programming to modify a single station's attributes using a **flexible** station number.

### Programming Steps

1. Press **FLASH** and dial **[50]** or dial **[51]**. Flexible button #24 (New Range) is lit and one of the following messages displays:

#### Flash 50 - Fixed Numbers

STATION ATTRIBUTES  
 SELECT A STATION RANGE

#### Flash 51 - Flexible Numbers

ENTER STATION NUMBER

- Enter the range of **fixed** station numbers (100-131) to be programmed. If only one station is being programmed, enter that number twice, e.g., [100 100].



If HOLD is pressed without entering a station range, ALL stations are selected.

-or-

Enter a valid **flexible** number (100-8999) to be programmed.

- Press HOLD to save the entry. A confirmation tone sounds and the display updates. Flexible button #19 is lit. The display updates to reflect current programming for Page A:

**Flash 50 - Fixed Numbers**

XXX - XXX PAGE A  
ENTER BUTTON NUMBER

XXX-XXX = fixed station range

**Flash 51 - Flexible Numbers**

SXXX PAGE A  
ENTER BUTTON NUMBER

XXX = 3- or 4-digit flexible number

- Press button #20. The display updates to reflect current programming for Page B.

**Flash 50 - Fixed Numbers**

XXX - XXX PAGE B  
ENTER BUTTON NUMBER

XXX-XXX = fixed station range

**Flash 51 - Flexible Numbers**

SXXX PAGE B  
ENTER BUTTON NUMBER

XXX = 3- or 4-digit flexible number

- Press the STATION ID flexible button (**Button #1**).

STATION ID 0-8  
KEYSET - SP 24BTN

- Enter a valid number on the dial pad to identify type of telephone:

- |                               |                              |
|-------------------------------|------------------------------|
| [1-2] = DSS Console           | [007] = 12-Btn Phone         |
| [6] = SLT w/o Msg Wait        | [008] = 8-Btn Phone          |
| [7] = SLT w/Msg Wait (90 VDC) | [015] = SLA                  |
| [006] = 24-Btn Phone          | [016] = Lg Disp 30-Btn Phone |



When designating a station as a DSS Console with map 1 or map 2, you must follow the entry with the station number for which the DSS is to be associated. Refer to ["Station ID for DSS / BLF Console With Map"](#) on page 3-18.

- Press HOLD to save the entry. A confirmation tone sounds and the display updates.

DEFAULT ... All Key Telephone Boards (DTIB) default to ID 006 (24-Button Digital Telephone), all Single Line Boards (SLIB) default to ID 6.

### Conditions

- » Only one station at a time can be programmed when using a flexible station number.
- » When in Flash 51 programming, if you press HOLD without specifying a flexible number to be programmed, you will get the station that is in port/station 100.

## Station ID Lock

### Description

The Station ID Lock feature provides a means for the installer/programmer to lock the station ID of all stations in the system. After locked, attempts to plug unlike devices (e.g., a DSS into a 24-button port) results in the device not working. This feature is designed to prevent loss of station programming that results when a different station type is plugged into a port already designated as another station type.

*To change the Station ID with the Station ID Lock feature enabled:*

1. Enter programming mode and disable the Station ID Lock feature.
2. Plug the new device type into the jack. The set is automatically identified.
3. Enter programming and perform Station ID programming (FLASH 50, Page B, Button #1). Set is automatically identified.
4. Enter programming mode and enable the Station ID Lock feature.

### Programming Steps

1. Press the STATION ID LOCK flexible button (**FLASH 06, Button #8**). The following message displays:

|                          |     |
|--------------------------|-----|
| STATION LOCK<br>DISABLED | 0-1 |
|--------------------------|-----|

2. Enter a 0 or 1 on the dial pad to enable/disable the use of this feature.  
[0] = Disabled  
[1] = Enabled
3. Press HOLD to save the entry. A confirmation tone sounds.

DEFAULT ... Station ID Lock feature is disabled.

---

## Station Message Detail Recording

### Description

The *Triad-S* station message detail recording (SMDR) provides details on both incoming and outgoing calls. This feature is programmable to allow recording of all calls or just outgoing long distance calls. The system tracks calls by outside line, number dialed, time-of-day, date, station that placed the call and duration of call. Account codes may also be entered and recorded.

The SMDR Qualification Timer determines the length of time that is needed to determine a valid SMDR call for reporting purposes. By default, this timer is set to 30 seconds and is variable from 00 to 60 seconds in 1-second increments.

This feature is enabled or disabled in system programming. By default, SMDR is not enabled and is set to record long distance calls only. A printout format of 80 characters maximum or 30 characters maximum may be selected in system programming. The standard format is 80 characters on a single line. A 30 character format generates 3 lines per message. If the SMDR feature is enabled, the system starts collecting information about the call as soon as it starts and terminates when the call ends. If the call was longer than 30 seconds, the following information is printed:

Chapter 2 - Features and Operation

|   |     |          |       |          |                           |              |           |
|---|-----|----------|-------|----------|---------------------------|--------------|-----------|
| 80 character format - Outbound Call to a Dialed Number:                           |     |          |       |          |                           |              |           |
| 1   | 2   | 3        | 4     | 5        | 6                         | 7            | 8         |
| 1234567890123456789012345678901234567890123456789012345678901234567890            |     |          |       |          |                           |              |           |
| AAAA  | BBB | HH:MM:SS | HH:MM | MM/DD/YY | HCCCCCCCCCCCCCCCCCCCCCCCC | GGGGGGGGGGGG | (CR) (LF) |
| STA   | CO  | TOTAL    | START | DATE     | DIALED                    |              |           |
| 1100  | 001 | 00:00:38 | 13:57 | 01/15/01 | O2956006                  |              |           |
| 80 character format - Outbound Call to an Extension:                              |     |          |       |          |                           |              |           |
| 1   | 2   | 3        | 4     | 5        | 6                         | 7            | 8         |
| 1234567890123456789012345678901234567890123456789012345678901234567890            |     |          |       |          |                           |              |           |
| AAAA  | BBB | HH:MM:SS | HH:MM | MM/DD/YY | HCCCCCCCCCCCCCCCCCCCCCCCC | GGGGGGGGGGGG | (CR) (LF) |
| STA   | CO  | TOTAL    | START | DATE     | DIALED                    |              |           |
| 1100  | 031 | 00:00:08 | 13:58 | 01/15/01 | O2108                     |              | **        |
| **CALL TO HOWARD  |     |          |       |          |                           |              |           |
| 80 character format - Outbound Call to an Extension:                              |     |          |       |          |                           |              |           |
| 1   | 2   | 3        | 4     | 5        | 6                         | 7            | 8         |
| 1234567890123456789012345678901234567890123456789012345678901234567890            |     |          |       |          |                           |              |           |
| AAAA  | BBB | HH:MM:SS | HH:MM | MM/DD/YY | HCCCCCCCCCCCCCCCCCCCCCCCC | GGGGGGGGGGGG | (CR) (LF) |
| STA   | CO  | TOTAL    | START | DATE     | DIALED                    |              |           |
| 1102  | 031 | 00:00:11 | 13:59 | 01/15/01 | O2101                     |              | **        |
| **CALL TO STA2101   |     |          |       |          |                           |              |           |
| 80 character format - Inbound Call from an Extension:                             |     |          |       |          |                           |              |           |
| 1   | 2   | 3        | 4     | 5        | 6                         | 7            | 8         |
| 1234567890123456789012345678901234567890123456789012345678901234567890            |     |          |       |          |                           |              |           |
| AAAA  | BBB | HH:MM:SS | HH:MM | MM/DD/YY | HCCCCCCCCCCCCCCCCCCCCCCCC | GGGGGGGGGGGG | (CR) (LF) |
| STA   | CO  | TOTAL    | START | DATE     | DIALED                    |              |           |
| 1100  | 031 | 00:00:03 | 13:59 | 01/15/01 | I2108                     |              | **        |
| **HOWARD CALLING  |     |          |       |          |                           |              |           |
| - continued on next page -  |     |          |       |          |                           |              |           |
| 80 character format - Inbound Call to a Station From CO Line 1 with No Caller ID: |     |          |       |          |                           |              |           |
| 1   | 2   | 3        | 4     | 5        | 6                         | 7            | 8         |
| 1234567890123456789012345678901234567890123456789012345678901234567890            |     |          |       |          |                           |              |           |
| AAAA  | BBB | HH:MM:SS | HH:MM | MM/DD/YY | HCCCCCCCCCCCCCCCCCCCCCCCC | GGGGGGGGGGGG | (CR) (LF) |
| STA   | CO  | TOTAL    | START | DATE     | DIALED                    |              |           |
| 1100  | 001 | 00:00:04 | 13:59 | 01/15/01 | I                         |              |           |
| LEGEND:   |     |          |       |          |                           |              |           |
| - AAAA = Station originator or Trunk on DISA and Off-Net (CO Line) calls.         |     |          |       |          |                           |              |           |
| - BBB = Outside line number   |     |          |       |          |                           |              |           |
| - HH:MM:SS = Duration of call in Hours, Minutes and Seconds                       |     |          |       |          |                           |              |           |
| - HH:MM = Time of day (start time) in Hours and Minutes                           |     |          |       |          |                           |              |           |
| - MM/DD/YY = Date of Call   |     |          |       |          |                           |              |           |
| - H = Indicates call type:  |     |          |       |          |                           |              |           |
| "I" = Incoming*   |     |          |       |          |                           |              |           |
| "O" = Outgoing  |     |          |       |          |                           |              |           |
| "T" = Transferred*  |     |          |       |          |                           |              |           |
| "U" = Unanswered calls for ICLID SMDR call records                                |     |          |       |          |                           |              |           |
| - CC...CC = Number dialed   |     |          |       |          |                           |              |           |
| - GG...GG = Last Account code entered (optional)                                  |     |          |       |          |                           |              |           |
| - (CR) = Carriage return  |     |          |       |          |                           |              |           |
| - (LF) = Line Feed  |     |          |       |          |                           |              |           |

Figure 2-17: SMDR Printout



The *Triad-S* system can provide SMDR output to the optional RS-232C connectors on the MISB. When SMDR is desired, the following system-wide parameters determine how SMDR information is reported.

|                           |                    |                       |       |
|---------------------------|--------------------|-----------------------|-------|
| ENABLE / DISABLE<br>* 1 Q | CALL TYPE<br>* 2 W | PRINT FORMAT<br>* 3 E | * 4 R |
| PORT<br>* 5 T             | * 6 Y              | * 7 U                 | * 8 I |

### Programming Steps

1. Press **FLASH** and dial **[21]**. The following message displays:

|     |     |     |      |      |
|-----|-----|-----|------|------|
| SDR | TPE | PNT | BAUD | PORT |
| NO  | LD  | 80  | 9600 | 1    |

2. To program SMDR features, use the flexible button(s) as defined in the following procedures.
3. The ENABLE/DISABLE, TYPE, and PRINT features toggle on and off each time the button is pressed. The display updates with each toggle.
4. After all entries are made, press HOLD to save the entry. A confirmation tone sounds.

### *SMDR Enable / Disable*

#### Description

A call accounting device can be installed allowing the system to track calls by outside line number, number dialed, time of day, date, station that placed or received the call, and duration of the call.

#### Programming Steps

1. Press the ENABLE/DISABLE flexible button (**FLASH 21, Button #1**). This feature toggles on and off each time the button is pressed. The display updates with each toggle.  
LED ON = SMDR is enabled  
LED OFF = SMDR is disabled
2. Press HOLD to save the entry. A confirmation tone sounds.

DEFAULT ... SMDR is disabled.

## *Long Distance / All Calls*

### **Description**

The system can be set to record all outgoing calls or only outgoing long distance calls. Long Distance calls are defined as beginning with a 1 or 0, or containing eight or more digits. Incoming calls are only recorded if TYPE is set for all calls.

### **Programming Steps**

1. Press the CALL TYPE flexible button (**FLASH 21, Button #2**) to determine the type of calls to record. This feature toggles on and off each time the button is pressed. The display updates with each toggle.

LED ON = Long Distance is enabled

LED OFF = All Calls is enabled

2. Press HOLD to save the entry. A confirmation tone sounds.

DEFAULT ... System records long distance (LD) calls only.

## *Character Print Assignment*

### **Description**

The system can be programmed to print individual SMDR records in either a 1-line 80-character format or a 3-line 30-character format.

### **Programming Steps**

1. Press PRINT FORMAT flexible button (**FLASH 21, Button #3**) to determine the print format of SMDR records. This feature toggles on and off each time the button is pressed. The display updates with each toggle.

LED On = 80-Character is enabled

LED Off = 30-Character is enabled

2. Press HOLD to save the entry. A confirmation tone sounds.

DEFAULT ... The 1-line 80-character format is selected.

## *Baud Rate Display*

### **Description**

The *Triad-S* system provides SMDR output to the standard RS-232C connector on the optional MISB. The baud rate is displayed as 150, 300, 600, 1200, 2400, 4800, 9600, or 19.2K baud.

### **Programming Steps**

The SMDR Baud Rate is programmed using **Flash 15**, Baud Rate Assignments. The LCD displays the current baud rate based on which port is assigned to the SMDR Port number.

## *SMDR Port Assignments*

### **Description**

PORT #1-- RS-232C port on the optional MISB  
PORT #2 -- RS-232C port on the optional MISB  
PORT #3 -- modem

### **Programming Steps**

1. Press the PORT flexible button (**FLASH 21, Button #5**) to determine which port to use for SMDR information.
2. Enter a valid number for the SMDR Port number:  
[1] = Port #1  
[2] = Port #2  
The LCD displays the current baud rate based on which Port number is assigned to the SMDR Port number.
3. Press HOLD to save the entry. A confirmation tone sounds and the display updates.

DEFAULT ... Port #1.

## *SMDR Call Qualification Timer*

### **Description**

The SMDR Call Qualification Timer determines the time needed to determine a valid SMDR call for reporting purposes. The SMDR Call Qualification Timer setting is variable from 00-60 seconds in 1-second increments.

### **Programming Steps**

1. Press the SMDR CALL QUAL TIMER flexible button (**FLASH 01, Button #16**). The following message displays:

|                |       |
|----------------|-------|
| SMDR CALL QUAL | 00-60 |
| 30             |       |

2. Enter a valid number on the dial pad that corresponds to 00-60 seconds in 1-second increments.
3. Press HOLD to save the entry. A confirmation tone sounds and the display updates.

DEFAULT ... SMDR Call Qualification Timer is set to 30 seconds.

---

## Station Relocation

### Description

The Station Relocation Feature lets a user unplug their station and plug it into another location. Dialing a code followed by the old station number brings all the station attributes including extension number, button mapping, speed dial, and class of service to the new location.

### Operation

1. A station can be relocated by unplugging it, then plugging it into a new location.
2. Dial [636] on the dial pad. Then, dial the extension number of the station being relocated. Once this is done, all station attributes are copied to the current station.



*If a station is assigned to a specific port and that station user unplugs their station and plugs it in at another location, the database administration programming is updated to reflect the new port change. Station lock will prevent this feature from working correctly.*



SINGLE LINE TELEPHONE

Not applicable

### Conditions

- » The station number that is dialed as the relocated station must be unplugged.
- » The relocated station is given the station attributes of the station doing the relocating. The two stations trade station numbers and station attributes.
- » If a keyset is plugged into the relocated position it has all station attributes of the relocating station. This feature is only applicable to keysets.
- » Digital stations must be relocated to another digital port. If a digital user moves their station number to an analog port, the buttons are initialized and must be reprogrammed.
- » Station Lock disables this feature.

## System Parameters

### Initialize System Parameters

#### Description

System Parameters may be initialized to set all data fields to their original default values. The following data fields are returned to their default values upon initializing the System Parameters.

**Table 2-18: System Parameter Defaults**

| Program Code | Flexible Button | Features                         | Default Value (after initialization) |
|--------------|-----------------|----------------------------------|--------------------------------------|
| FLASH 01     | SYSTEM TIMERS   |                                  |                                      |
|              | 1               | System Hold Recall Timer         | 60 sec                               |
|              | 2               | Exclusive Hold Recall Timer      | 180 sec                              |
|              | 3               | Attendant Recall Timer           | 1 min                                |
|              | 4               | Transfer Recall Timer            | 45 sec                               |
|              | 7               | Pause Timer                      | 2 sec                                |
|              | 8               | Call Park Recall Timer           | 180 sec                              |
|              | 9               | Conference/DISA Timer            | 10 min                               |
|              | 10              | Paging Time-out Timer            | 15 sec                               |
|              | 11              | CO Ring Detect Timer             | 3=300 ms                             |
|              | 12              | SLT DTMF Receiver Timer          | 020 sec                              |
|              | 13              | Message Wait Reminder Tone Timer | 000=Disabled                         |
|              | 14              | SLT Hook Switch Timer            | 10=1 sec                             |
|              | 15              | SLT Hook Switch Bounce Timer     | 030=300 ms                           |
|              | 16              | SMDR Call Qualification Timer    | 30 sec                               |
|              | 17              | Automatic Call Back Timer        | 03 sec                               |
|              | FLASH 02        | ADDITIONAL SYSTEM TIMERS         |                                      |
| 1            |                 | Repeat Redial Timer              | 60 sec                               |
| 2            |                 | Attendant Display Timer          | 01 sec                               |
| 3            |                 | Call Coverage Ring Timer         | 05 sec                               |
| 4            |                 | Modem Answer T / O               | 025 sec                              |
| 5            |                 | Pulse Dial Inter-Digit Timer     | 300 ms                               |
| 6            |                 | Programmable DTMF Time Operation | 1=100ms                              |

Table 2-18: System Parameter Defaults

| Program Code | Flexible Button              | Features                         | Default Value (after initialization) |
|--------------|------------------------------|----------------------------------|--------------------------------------|
| FLASH 05     | SYSTEM FEATURES 1            |                                  |                                      |
|              | 1                            | Attendant Override               | Disabled                             |
|              | 2                            | Hold Preference                  | System                               |
|              | 3                            | External Night Ring              | Disabled                             |
|              | 4                            | Executive Override Warning Tone  | Enabled                              |
|              | 5                            | Page Warning Tone                | Enabled                              |
|              | 6                            | Background Music                 | Enabled                              |
|              | 7                            | Least Cost Routing (LCR)         | Disabled                             |
|              | 8                            | Account Codes - Forced           | Disabled                             |
|              | 9                            | Group Listening                  | Disabled                             |
|              | 10                           | Idle Speaker Mode                | Disabled                             |
|              | 11                           | Call Cost Display Feature        | Disabled                             |
|              | 12                           | Music-On-Hold                    | Enabled                              |
|              | 13                           | Call Qualifier Tone              | Disabled                             |
| FLASH 06     | SYSTEM FEATURES 2            |                                  |                                      |
|              | 1                            | Barge-In Warn Tone               | Enabled                              |
|              | 2                            | CO Ring Tones                    | Enabled                              |
|              | 3                            | Verified Account Codes           | Disabled                             |
|              | 4                            | Call Forward Display             | Enabled                              |
|              | 5                            | External Day Ring                | Disabled                             |
|              | 6                            | Overflow Station Forward         | Disabled                             |
|              | 7                            | Direct Transfer Mode             | Enabled                              |
|              | 8                            | Station ID Lock                  | Disabled                             |
|              | 9                            | LCR Call Progress                | Enabled                              |
|              | 10                           | One-Touch Recording Warning Tone | Enabled                              |
|              | 11                           | Ringback on Transfer             | Disabled                             |
|              | 12                           | ACD Agent Recall                 | Disabled                             |
|              | 13                           | 911 Feature                      | Disabled                             |
|              | 14                           | Enhanced 911                     | Disabled                             |
| 15           | VMID Same As Station Numbers | STA Numbers = VMID               |                                      |

Table 2-18: System Parameter Defaults

| Program Code | Flexible Button       | Features                                 | Default Value (after initialization) |
|--------------|-----------------------|--|--------------------------------------|
| FLASH 07     | FLASH RATES           |  |                                      |
|              | 1                     | Incoming CO Line Ringing                 | Red 480 ipm flutter                  |
|              | 2                     | Incoming Intercom Ringing                | Red 120 ipm flutter                  |
|              | 3                     | Call Forward Button                      | Red Steady On                        |
|              | 4                     | Message Wait/VM Button                   | Red Steady On                        |
|              | 5                     | Message CallBack – DSS/BLF               | Red 120 ipm flutter                  |
|              | 6                     | Do Not Disturb – DSS/BLF                 | Red 60 ipm Dbl Wink Off              |
|              | 7                     | Auto CallBack – DSS/BLF                  | Red 120 ipm flash                    |
|              | 8                     | UCD Available/Unavailable – DSS/BLF      | Red 60 ipm Dbl Wink                  |
|              | 9                     | Transfer CO Ringing                      | Red 120 ipm flash                    |
|              | 10                    | Recall CO Ringing                        | Red 480 ipm flutter                  |
|              | 11                    | Queued CO Ringing                        | Green 480 ipm flutter                |
|              | 12                    | Exclusive Hold                           | Green 120 ipm flash                  |
|              | 13                    | System Hold                              | Red 60 ipm Dbl Wink Off              |
|              | 14                    | In Use Hold (I-Hold)                     | Green 60 ipm flash                   |
|              | 15                    | Camp-On Button                           | Red 120 ipm flash                    |
|              | 16                    | Call Back Button                         | Red 120 ipm flash                    |
|              | 17                    | Line Queue Button                        | Red 480 ipm flutter                  |
|              | 18                    | Do Not Disturb Button                    | Red Steady On                        |
| 19           | Intercom Hold Button  | Red 15 ipm flash                         |                                      |
| FLASH 09     | 1-6                   | MOH Assignments (Channels 3-8)           | None                                 |
|              | 7                     | E911 Power Failure Station               | None                                 |
|              | 8                     | Node/Hub Identification                  | 01                                   |
|              | 9                     | Leading Digit                            | 0                                    |
| FLASH 10     | --                    | Attendant Station Assignment             | STA 100                              |
| FLASH 11     | 1                     | System Time And Date                     | MMM/DD/YY, 12-hour display           |
| FLASH 12     | --                    | PBX Dialing Codes                        | None                                 |
| FLASH 13     | 1-4                   | Executive/Secretary Pairs                | None                                 |
| FLASH 14     | 1-2                   | Relay Programming                        | None                                 |
| FLASH 15     | BAUD RATE ASSIGNMENTS |  |                                      |
|              | 1                     | Port #1 (RS-232 on optional MISB)        | 9600 Baud                            |
|              | 2                     | Port #2 (RS-232 on optional SIU on MISB) | 9600 Baud                            |
|              | 3                     | Port #3 (modem - baud auto-negotiated)   | None                                 |
| FLASH 20     | 1                     | DISA Access Code                         | 100                                  |
|              | 2                     | Database Admin Password                  | 3226                                 |

**Table 2-18: System Parameter Defaults**

| Program Code | Flexible Button | Features                       | Default Value (after initialization)  |
|--------------|-----------------|--------------------------------|---------------------------------------|
| FLASH 21     | 1               | SMDR Enable/Disable            | No                                    |
|              | 2               | Long Distance/Local Assignment | Long Distance                         |
|              | 3               | Character Print Assignment     | 80                                    |
|              | 5               | SMDR Port Assignments          | Port #1                               |
| FLASH 22     | 1               | Automatic/Manual Operation     | Auto = No                             |
|              | 2-8             | Day of Week Programming        | M-F 08:00 17:00<br>Sat-Sun ##:## #:## |

### Programming Steps

1. Press the SYSTEM PARAMETERS flexible button (**FLASH 80, Button #1**). The following message displays:

|                                    |
|------------------------------------|
| INITIALIZE SYS PARAM<br>PRESS HOLD |
|------------------------------------|

2. Press the HOLD button. A confirmation tone sounds.

### Print System Parameters

#### Description

The currently stored customer database can be printed or uploaded into a file. This command dumps the entire database as a permanent record which can serve as a hardcopy of the database. The system baud rate must match that of the printer or receiving device. When printing the System Parameters the following data prints:

- All System Timers
- All System Wide Options (External Night Ringing, Hold Preference)
- Attendant Station(s) Programming
- Other System Assignments (Page/Relay Assign, Exec/Sec, SMDR)
- Weekly Night Mode Schedule



| ----- SYSTEM PARAMETERS ----- |          | -----SYSTEM FEATURES ----- |                         |
|-------------------------------|----------|----------------------------|-------------------------|
|                               |          | CO RING TONES              | ENABLED                 |
|                               |          | VERIFIED ACCT CODES        | DISABLED                |
| SYS HOLD RECALL               | 60       | CALL FWD DISPLAY           | ENABLED                 |
| EXC HOLD RECALL               | 180      | EXTERNAL DAY RING          | DISABLED                |
| ATND RECALL TIMER             | 1        | OVERFLOW STA FWD           | DISABLED                |
| TRANSFER RECALL               | 45       | DIRECT XFER                | ENABLED                 |
| PRESET FWD TIMER              | 10       | STATION LOCK               | DISABLED                |
| CALL FWD NO ANS               | 15       | LCR CALL PROGRESS          | ENABLED                 |
| PAUSE TIMER                   | 2        | RECORDING WARN TONE        | ENABLED                 |
| CALL PARK TIMER               | 180      | MAINTENANCE                | DISABLED                |
| CONFERENCE TIMER              | 10       | RINGBACK ON XFER           | DISABLED                |
| PAGING TIMEOUT                | 15       | DID/TIE SIGNALING          | DISABLED                |
| CO RING DETECT                | 3        | 911 FEATURE                | DISABLED                |
| SLT RCVR TIMER                | 20       |                            |                         |
| M/W TONE TIMER                | 0        | -----SYSTEM                | LED                     |
| HOOK SWITCH TIME              | 10       |                            | FLASH RATES -----       |
| HOOK SWT BOUNCE               | 10       | INC CO RING                | RED 480 IPM FLUTTER     |
| SMDR CALL QUAL                | 30       | INC ICM RING               | RED 120 IPM FLUTTER     |
| AUTO CALL BACK                | 3        | CALL FORWARD BTN           | RED STEADY ON           |
| REMINDER RING                 | 0        | MSG WAIT VM BTN            | RED STEADY ON           |
| RELEASE GUARD                 | 3        | MSG CBCK DSS/BLF           | RED 120 IPM FLUTTER     |
| INTERDIGIT T/O                | 5        | DND DSS/BLF                | RED 60 IPM DBL WINK OFF |
| RPT REDIAL                    | 60       | AUTO CBCK DSS/BLF          | RED 120 IPM FLASH       |
| ATTENDANT DISPLAY             | 1        | UCD UNAVL DSS/BLF          | RED 60 IPM DBL WINK OFF |
| CALL COVERAGE RING            | 5        | TRANSFER CO RING           | RED 120 IPM FLASH       |
| MODEM ANSWER T/O              | 25       | RECALL CO RING             | RED 480 IPM FLUTTER     |
| INT DIGIT PULSE               | 300      | EXCLUSIVE HOLD             | GREEN 120 IPM FLASH     |
| DTMF ON/OFF TIME              | 1        | QUEUED CO RING             | GREEN 480 IPM FLUTTER   |
| -- SYSTEM FEATURES -----      |          | SYSTEM HOLD                | RED 60 IPM DBL WINK OFF |
|                               |          | IN USE HOLD                | GREEN 60 IPM FLASH      |
|                               |          | CAMP ON BTN                | RED 120 IPM FLASH       |
| ATTENDANT OVERRIDE            | DISABLED | CALL BACK BTN              | RED 120 IPM FLASH       |
| HOLD PREFERENCE               | SYSTEM   | LINE QUEUE BTN             | RED 480 IPM FLUTTER     |
| EXTERNAL NIGHT RING           | DISABLED | DND BTN                    | RED STEADY ON           |
| EXECUTIVE WARNING             | ENABLED  | ICM HOLD BTN               | RED 15 IPM FLASH        |
| PAGE WARNING TONE             | ENABLED  | LEADING DIGIT 1            | LEADING DIGIT           |
| BACKGROUND MUSIC              | ENABLED  | LEADING DIGIT 2            | NONE                    |
| LEAST COST ROUTING            | DISABLED | LEADING DIGIT 3            | NONE                    |
| FORCED ACCOUNT CODE           | DISABLED | LEADING DIGIT 4            | NONE                    |
| GROUP LISTENING               | DISABLED | LEADING DIGIT 5            | NONE                    |
| IDLE SPEAKER MODE             | DISABLED | LEADING DIGIT 6            | NONE                    |
| CALL COST DISPLAY             | DISABLED | LEADING DIGIT 7            | NONE                    |
| MUSIC ON HOLD                 | ENABLED  | LEADING DIGIT OPTION       | DISABLED                |
| CALL QUALIFIER TONE           | DISABLED | CENTREX DIGITS             | 4                       |
| BARGE IN WARN TONE            | ENABLED  | VM ID DIGITS               | 3                       |

Figure 2-18: System Parameters Printout

## Chapter 2 - Features and Operation

```

MUSIC CHANNEL[3..8]          CABINET  SLOT  TYPE
CO - ## #### ## ## ##      - - - - -  - - -  - - -
                                0      0      LCOB
ATTENDANT STATIONS           0      1      DTIB
100  ## ## ## ## ## ## ##  0      2      LCOB
                                0      3      DTIB
DATE & TIME FORMAT           0      4      LCOB
MM/DD/YY, 12 HOURS           0      5      DTIB
                                0      6      LCOB
PBX DIALING CODES           0      7      DTIB
##      ##      ##      ##      ##

EXECUTIVE/SECRETARY PAIRINGS
1 =   ###   ###
2 =   ###   ###
3 =   ###   ###
4 =   ###   ###

ON BOARD RELAY ASSIGNMENTS
NONE  NONE

I/O BAUD RATE
-----
Port  1 =  9600
Port  2 =  9600
Port  3 =  9600

AUTO NIGHT MODE      N

WEEKLY NIGHT MODE SCHEDULE
-----
                END   START
DAY            TIME   TIME
M              0      0800  1700
T              1      0800  1700
W              2      0800  1700
T              3      0800  1700
F              4      0800  1700
S              5      #####  #####
S              6      #####  #####

DIAL PULSE - 60/40 10 PPS

```

Figure 12-20: System Parameters Printout

### Programming Steps

1. Press the SYSTEM PARAMETERS flexible button (**FLASH 85, Button #1**). The following message displays:

```
PRINT SYS PARAM  
PRESS HOLD
```

2. To print the System Parameters database, press the HOLD button. The following message displays:

```
PRINT SYS PARAM
```

When the system finishes sending the information to the printer, a confirmation tone sounds.

---

## System Reset

### Description

The System Reset feature provides a hard system reset from the keyset instead of the KSU. This is useful in cases where miscellaneous data errors have occurred and the system needs to be reset without initializing the entire database.

### Programming Steps

*If the System must be reset but not initialized:*

1. Press the RESET flexible button (**FLASH 80, Button #20**). The following message displays:

```
RESET SYSTEM  
PRESS HOLD
```

2. To reset the system without initializing the database, press the HOLD button. No confirmation tone sounds and the system resets.

---

## Text Messaging (Silent Response)

### Description

The Text Messaging feature allows a station user to use text messages to respond to a caller that has either camped-on or has used the off-hook voice over (OHVO) feature to alert a busy station of a waiting call or message. The camped-on station may respond to the caller via the canned, custom, and silent response text (LCD) messages. The text messages appear on the calling party LCD display. The calling (originating) station and receiving station **MUST** be digital telephones. The receiving station **MUST** also be programmed to allow OHVO calls.

## Operation

While receiving a Camp On, or OHVO call:

The called party may press a preprogrammed Text Message button with a specific message [633+XX]. Example: [633] + [38] means a telephone calling the station receives the message WHO IS IT ?

Additional messages (with their codes listed below) can also be sent as a text response:

|                              |                                |
|------------------------------|--------------------------------|
| [31] = I Will Take Call      | [42] = Is It Important?        |
| [32] = Take Message          | [43] = Is It Urgent?           |
| [33] = Transfer To Secretary | [44] = Send Call To Voice Mail |
| [34] = Put Call On Hold      | [45] = Park Call               |
| [35] = Call Back             | [46] = Out Of Office           |
| [36] = One Moment Please     | [47] = Put Call Through        |
| [37] = I Will Call Back      | [48] = I Am Busy               |
| [38] =Who Is It?             | [49] = O.K.                    |
| [39] =Is It Long Distance?   | [50] = No                      |
| [40] =Is It Personal?        | [51] = Yes                     |
| [41] =Is It An Emergency?    |                                |



### SINGLE LINE TELEPHONE

Not applicable

## Conditions

- » If the station receiving the text message response was doing a Camp On, it receives a short burst of tone on the speaker, then the display shows the message that was activated by the called station.
- » If the station receiving the text message response is on an OHVO call, no tone is received.
- » All canned and custom messages may be used to respond to a calling party.
- » Text response messages automatically clear when the calling station (station receiving the messages) goes on-hook.
- » A station can receive only one message at a time.
- » Text messages may be chained (i.e., multiple messages sent to one caller).
- » Text message responses appear on the calling station and the receiving station (station activating text responses) LCD displays.
- » If the calling station is a non-LCD telephone, the receiving station receives error tone when responding via text messaging.
- » The receiving station may press a flexible button programmed as a Text Message button, [633+#]. Press this flexible button and dial the 2-digit message number (31-51) to respond to the calling station. DTMF digits are not heard by either party.

- » When silent messaging is used to respond to a call, the existing call of the called station is not disconnected while the messages are sent to the calling station.
- » The calling station must remain off-hook to receive silent messages.
- » If the receiving station responds with a text message, the text message displays on the LCD.
- » Each message may be programmed onto a flexible button, including a flexible button on a DSS/BLF console.



*The calling station must be a display telephone and the receiving station must be a keyset.*

---

## Toll Restriction

### Description

The *Triad-S* system offers a flexible means of applying toll restriction to stations or individuals. Dialing privileges (or toll restriction) is determined through assignment of station and CO line Class Of Service (COS).

Several types of restriction can be derived simply by programming COS assignments and CO line access to stations. This may, in some cases, be all that is necessary. However, when a more complex or specific type of restriction is desired the system offers two Allow and two Deny tables along with four special tables.

These tables can be programmed in a variety of ways to handle applications that are straightforward or applications that require a more complex arrangement. The Allow and Deny tables are assigned to stations based on their station Class of Service (COS) assignment.

The Station COS interacts with CO Line COS assignments to provide several different types of dialing privileges.

**Table 2-19: Class of Service**

|                                 |   | CO LINE CLASS OF SERVICE |                    |                    |                    |               |
|---------------------------------|---|--------------------------|--------------------|--------------------|--------------------|---------------|
|                                 |   | 1                        | 2                  | 3                  | 4                  | 5             |
| S<br>T<br>A<br>T<br>I<br>O<br>N | 1 | Unrestricted             | Unrestricted       | Unrestricted       | Canned Restricted* | Unrestricted  |
|                                 | 2 | Table A                  | Table A            | Unrestricted       | Canned Restricted* | Unrestricted  |
|                                 | 3 | Table B                  | Unrestricted       | Table B            | Canned Restricted* | Unrestricted  |
|                                 | 4 | Table A&B                | Table A            | Table B            | Canned Restricted* | Unrestricted  |
| C<br>O<br>S                     | 5 | Canned Restricted*       | Canned Restricted* | Canned Restricted* | Canned Restricted* | Unrestricted  |
|                                 | 6 | Intercom Only            | Intercom Only      | Intercom Only      | Intercom Only      | Intercom Only |
|                                 | 7 | Canned Restricted*       | Canned Restricted* | Canned Restricted* | Canned Restricted* | Unrestricted  |

\* Canned Restriction: No [0], [1], [#], [\*] as first dialed digit, and 7-digit dialing limitation; plus 1-800, 1-866, 1-877, 1-888, 1-911, 1-611 are allowed, and 411, 976, and 555 numbers are denied. COS 7 allows all COS 5 and 10-digit local dialing.

The Allow and Deny tables enable entries of either general or specific allow and deny codes such as allowing all [1-800] type calls, and/or denying all [1]+ or [0]+ calls.

The Allow and Deny tables allow a maximum of 8 digits to be entered as allow or deny digits. This enables entry of certain area codes or office codes that can specifically be allowed or denied.

For example, the code [1-555-1212] may be entered in the Deny Table to deny local toll information calls. Each Allow Table contains 20 bins for entry of allow codes. Each Deny Table contains 10 bins for entry of deny codes.

*Rules for Setting Up Allow/Deny Tables*

Rule 1--- If both tables (Allow and Deny) have no entries, no restriction is applied.

Rule 2--- If entries are made in the Allow Table and only there, then only those numbers are allowed. All other dialing is denied.

Rule 3--- If entries are made in the Deny Table and only there, then only those numbers are denied. All other dialing is allowed.

Rule 4--- If there are entries in both Allow and Deny tables, the Allow Table is searched first, and if a match is found, it is allowed. If a match is not found, the Deny Table is searched; if a match is found, the call is denied. If the number does not match an entry in either table, it is allowed.

Table 2-20: Allow / Deny Table

| Rules         | Allow Table | Deny Table | Conditions and Results                               |   |
|---------------|-------------|------------|--|---|
|               |             |            | Allow  | Deny  |
| <b>Rule 1</b> | No Entries  | No Entries | All calls are allowed.                               |   |
| <b>Rule 2</b> | Entries     | No Entries | If a match is found, the call is allowed.            |   |
|               |             |            | If a match is not found, the call is denied.         |   |
| <b>Rule 3</b> | No Entries  | Entries    |  | If a match is found, the call is denied.      |
|               |             |            |  | If a match is not found, the call is allowed. |
| <b>Rule 4</b> | Entries     | Entries    | If a match is found, the call is allowed.            | If a match is found, the call is denied.      |
|               |             |            | If a match is not found, the deny table is searched. | If a match is not found, the call is allowed. |

A special Do Not Care character (D) may be entered to allow or deny any digit dialed in that digit sequence.

#### Special Reference Tables

The *Triad-S* system also offers four special tables that can be referenced from within the two Allow Tables.

- Three of the special tables can be assigned to specific area codes that require further toll restriction definition.
- The fourth Special Table is reserved for use as a home area code table (numbers within the same area code as the site where the system is installed). This provides expanded ability to apply toll restriction on numbers that are dialed within an area code.
- Each Special Table allows up to 800 entries (200–999). This offers the ability to allow every office code on an individual basis.

#### Related Information

| Quick Reference |        |           |   |
|-----------------|--------|-----------|---|
| ➡ Flash 40      | Page A | Button #9 | Class of Service (Refer to <a href="#">“Class of Service - CO Line” on page 2-55.</a> )                 |
| ➡ Flash 50      | Page B | Button #2 | Day (Special) Class of Service (Refer to <a href="#">“Station Day Class of Service” on page 2-56.</a> ) |
| ➡ Flash 50      | Page B | Button #3 | Night Class of Service (Refer to <a href="#">“Station Night Class of Service” on page 2-57.</a> )       |

## Entering Toll Table

### Description

All toll tables have been conveniently placed under one program code to allow entry of all toll restriction data.

The buttons on the digital terminal are defined as shown below when entering the Toll Restriction programming area (FLASH 70):

|                               |                                |                                |                             |
|-------------------------------|--------------------------------|--------------------------------|-----------------------------|
| ALLOW<br>TABLE A<br>* 1 Q     | DENY<br>TABLE A<br>* 2 W       | ALLOW<br>TABLE B<br>* 3 E      | DENY<br>TABLE B<br>* 4 R    |
| SPECIAL<br>TABLE 1<br>* 5 T   | SPECIAL<br>TABLE 2<br>* 6 Y    | SPECIAL<br>TABLE 3<br>* 7 U    | SPECIAL<br>TABLE 4<br>* 8 I |
| AREA CODE<br>TABLE 1<br>* 9 O | AREA CODE<br>TABLE 2<br>* 10 P | AREA CODE<br>TABLE 3<br>* 11 A | DISPLAY<br>TABLES<br>* 12 S |
| * 13 D                        | * 14 F                         | * 15 G                         | * 16 H                      |
| * 17 J                        | * 18 K                         | * 19 L                         | * 20 ;                      |
| * 21 Z                        | * 22 X                         | * 23 C                         | * 24 V                      |

When the system searches the Allow and Deny tables, the entries are checked starting with Bin 01 and proceeding sequentially through the table to the last bin. In addition the Allow Table is always searched before looking at the Deny Table. Therefore, the entry order is important. Entries that are specific (e.g., [1716]) are placed ahead of entries that are more general (usually include Do Not Care digits; e.g., [1 D 1]).

Once a match is found in the Allow Table that references a Special Table, the number dialed are checked for an allowed code in the Special Table. If a match is not found in the Special Table, the system continues to check for a match in the next Allow or Deny Table to check. The system does not return to the table that sent the call to the Special Table.

### Programming Steps

If the system is in the programming mode, continue using the program codes. If starting to program here, enter the programming mode.

1. Press **FLASH** and dial **[70]**. The following message displays:

|                                  |
|----------------------------------|
| EX TABLES<br>ENTER BUTTON NUMBER |
|----------------------------------|

2. To program Allow/Deny tables, press the appropriate Table button and enter information as outlined in the following procedures.



- To program Special Tables 1-3, it is necessary to associate an area code to the table. This is done by pressing the appropriate AREA CODE TABLE button and assign the area code.



*Special Table 4 is reserved for the home area code and does not require an area code entry.*

- To display entries in any of the tables, press the DISPLAY TABLES button (**FLASH 70, Button #12**). Entries in the Allow/Deny tables display two at a time. Entries in the Special tables display six at a time in ascending order.

## Allow Table

### Description

Each Allow Table contains 20 bin numbers. Each bin number may be up to 8 digits, including Do Not Care digits and Search Special Table commands. Entries into the Allow Table represent exceptions to numbers or codes that are to be allowed only if they would otherwise be restricted by an entry in the Deny Table.

#### EXAMPLE

If [1 555 1212] is allowed but [1+] numbers are denied, by an entry into the Deny Table, [1 555 1212] is entered into the Allow Table as an allowed number.

- Allow Table A is referenced and searched first (before Deny Table A) when Station COS is 2 and CO Line COS is either 1 or 2.
- Allow Table B is referenced and looked at first (before Deny Table B) when Station COS is 3 and CO Line COS is either 1 or 3.
- When Station COS is 4 and CO Line COS is 1 both allow tables are looked at first (Allow Table A first, then Allow Table B) then both deny tables (Deny Table A first, then Deny Table B).

**Do Not Care** digits specify that the system should consider any digit dialed in that position as a match. Do Not Care digits should not be entered as the last digit in an entry, as this would be an unnecessary or meaningless command.

**Search Special Table** commands must be entered in a specific manner and should always be the last entries in the Allow Table. It is recommended that the last four bins (17–20) in the Allow Table be reserved for referencing the four special tables with the reference to the home area code (Special Table 4) always being located in bin number 20. Search Special table commands can only be entered into the allow tables.



*Remember to enable 911 for all Classes of Service*

#### Rules for entries that reference Special Tables:

For entries referencing the first three special tables a specific area code must be identified (one for each table needed). Then make note as to how the numbers are dialed when dialing numbers to this area code (i.e., with a leading digit [1] or no leading digit [1]).

The entry into the Allow Table would be entered as follows:

- Leading Digit [1]: Enter [BB] [1] [XXX] [DDD] [S]

-or-

- Non-Leading [1]: Enter [BB] [XXX] [DDD] [S]

*BB = Bin Number (Bins 17-19)*

*XXX = Area Code (must match AREA-X entry)*

*DDD = Do Not Care digit (three entries, DND button)*

*[S] = Search Special Table Command (TRANS button)*

For an entry that references the Home Area Code table (Special Table 4) the entry may also be entered to expect or not expect a leading digit [1]. In fact, in some cases it may be desirable to enter both of the following entries:

- Leading Digit [1] -- Enter [BB] [1] [DDD] {S}

and/or,

- Non-Leading [1] -- Enter [BB] [DDD] {S}

*BB = Bin number (Bin 20)*

*DDD = Do Not Care digit (three entries, MUTE button)*

*{S} = Search Special Table Command (TRANS button)*



*If both leading digit [1] and non-leading digit [1] entries are made to reference the same table, it is necessary to place the leading digit [1] entry ahead of the non-leading digit [1] entry in the Allow Table.*

## Programming Steps

1. Press the ALLOW TABLE A or ALLOW TABLE B flexible button (**FLASH 70, Button #1 or #3**). The following message is shown on the display telephone:

|   |
|---|
| ALLOW TABLE A<br>01E <span style="float: right;">02E</span> |
|---|

The first two bin locations display.

2. Enter a valid bin number (01–20) of the bin to be programmed.

It is recommended that:

- Bin 17 be reserved for an entry that references SPECIAL TABLE 1
- Bin 18 be reserved for an entry that references SPECIAL TABLE 2
- Bin 19 be reserved for an entry that references SPECIAL TABLE 3
- Bin 20 be reserved for an entry that references the Home Area Code Table, SPECIAL TABLE 4.

3. Enter the Allow Code.

*[0–9], [\*], [#] = Corresponding allow digits (numbers)*

*MUTE = Do Not Care digit (D)*

*TRANS = Search Special Table (S)*

4. Press the HOLD button to save the entry. A confirmation tone sounds and the display now updates.

- When all entries for one table are complete, press the flexible button for the next table.

To erase a bin number:

- Enter a valid bin number.
- Press the HOLD button.

## Deny Table

### Description

Each Deny Table contains ten bin numbers. Each bin number may be up to eight-digits including {Do Not Care} digits. Entries in the Deny Table represent numbers or codes that are to be denied or restricted. Common entries would be [1] for restricting all [1+] type of calls. Exceptions to this restriction would be entered into the Allow Table.

- Deny Table A is referenced and searched only after the Allow Table A is checked when Station COS is 2 and CO Line COS is either 1 or 2.
- Deny Table B is referenced and searched only after the Allow Table B is checked when Station COS is 3 and CO Line COS is either 1 or 3.
- When Station COS is 4 and CO Line COS is 1, both allow tables are looked at first (Allow Table A first, then Allow Table B) then both deny tables (Deny Table A first, then Deny Table B).
  - Do Not Care digits specify that the system should consider any digit dialed in that position as a match. Do Not Care digits should not be entered as the last digit in an entry.
  - Search Special Table commands cannot be entered into the Deny tables.

### Programming Steps

- Press the DENY TABLE A or DENY TABLE B flexible button (**FLASH 70, Button #2 or #4**). The following message displays:

|              |     |
|--------------|-----|
| DENY TABLE A | 02E |
| 01E          |     |

- When the first two bin locations are displayed, enter the 2-digit bin number (01–10) of the bin to be programmed.
- Enter the deny code:
  - [0–9], [\*], [#] = Corresponding deny digits numbers
  - MUTE = Do Not Care digit
- Press the HOLD button to save the entry. A confirmation tone sounds and the display now updates.
- When all entries for one table are complete, press the flexible button for the next table.

To erase a bin number:

- Enter a valid bin number.
- Press the HOLD button.

## Special Table

### Description

The Special Tables provide greater flexibility in designing a toll plan for a particular site.

- Each Special Table allows entry of up to 800 office codes (200–999).
- Three of these tables must be assigned an area code by which they are referenced. The fourth table is reserved for the home area code and requires no area code entry.
- The Special Tables are referenced through entries in the allow tables. Four area codes, including the home area code, can be referenced to these special tables for further definition. When a Special Table is referenced, entries must be made in the Special Table specifying what office codes are allowed.
- Codes can be added to the Allow list or removed from the list. When a Special Table is checked for a match to a 3-digit code and not found, the system continues to search the next Allow/Deny Table to be checked. The system does not return to the Allow Table which routed the call to the Special Table.

|                               |                                |                                |                             |
|-------------------------------|--------------------------------|--------------------------------|-----------------------------|
| ALLOW<br>TABLE A<br>* 1 Q     | DENY<br>TABLE A<br>* 2 W       | ALLOW<br>TABLE B<br>* 3 E      | DENY<br>TABLE B<br>* 4 R    |
| SPECIAL<br>TABLE 1<br>* 5 T   | SPECIAL<br>TABLE 2<br>* 6 Y    | SPECIAL<br>TABLE 3<br>* 7 U    | SPECIAL<br>TABLE 4<br>* 8 I |
| AREA CODE<br>TABLE 1<br>* 9 O | AREA CODE<br>TABLE 2<br>* 10 P | AREA CODE<br>TABLE 3<br>* 11 A | DISPLAY<br>TABLES<br>* 12 S |
| * 13 D                        | * 14 F                         | * 15 G                         | * 16 H                      |
| * 17 J                        | * 18 K                         | * 19 L                         | * 20 ;                      |
| * 21 Z                        | * 22 X                         | * 23 C                         | * 24 V                      |

### Programming Steps

*To program a special table:*

(The area code must first be assigned to the table, except for the home area code.)

1. Press the appropriate AREA CODE TABLE (#1 to #3) flexible button (**FLASH 70, Buttons #9 to #11**). The following message displays:

|                 |    |
|-----------------|----|
| SPECIAL TABLE 1 | AC |
|-----------------|----|

2. Enter a valid area code.
3. Press the HOLD button to save the entry. A confirmation tone sounds and the display updates.

To enter office codes in a special table:

1. Press the SPECIAL TABLE (#1 to #4) flexible button (**FLASH 70, Buttons #5 to #8**) that corresponds to the area code programmed above. The following message displays:

|                 |        |
|-----------------|--------|
| SPECIAL TABLE 1 | AC XXX |
|-----------------|--------|

XXX = Area Code

2. Enter the office codes that are to be allowed or removed as follows:  
 XXX [1] = Allow Code  
 XXX [0] = Remove Code from the list  
 (XXX = An office code from 200 to 999)
3. Press HOLD after every code entered. A confirmation tone sounds and the display updates. Multiple codes may be entered in a row. The display updates showing the first six codes in ascending order.

DEFAULT ... No codes are on the Allow list.

## Display Toll Table Entries

### Description

To view all entries in the toll tables using the display on the Executive telephone, press, the DISPLAY TABLES flexible button (**FLASH 70, Button #12**) multiple times to scroll through the entries.



*It is recommended to view all entries in the Allow and Deny Table before leaving programming. Entries can be entered near the bottom of the list for searching the special tables or entries made in error. Viewing the entire Allow Table ensures proper entry and operation.*

### Programming Steps

Press the DISPLAY TABLES flexible button (**FLASH 70, Button #12**) while entering information into a table.

To view entries in an allow or deny table:

Two entries at a time are displayed on the bottom line of the display.

1. Press the DISPLAY TABLES button again, the next higher bins displays.
2. When the last entries are displayed, press the DISPLAY TABLES button again to show the first two entries.

|               |             |
|---------------|-------------|
| ALLOW TABLE A |             |
| 01 XXXXXXXXE  | 02 XXXXXXXX |

X = Allow or Deny Code

E = End of Entry

To view entries in a special table:

Six 3-digit codes allowed display in ascending order starting with the lowest entry.

Press the DISPLAY TABLES button again, the next 6 entries display. This continues until all codes are displayed.

|                         |        |
|-------------------------|--------|
| SPECIAL TABLE 1         | AC XXX |
| YYY YYY YYY YYY YYY YYY |        |

XXX= Area Code

YYY= Allowed Office Code

## Initialize Exception Tables

### Description

The Exception Tables parameters, including the Allow/Deny Tables and the Special Tables, may be initialized setting all tables to their original, default values. The following Tables are cleared returning to their default value upon initializing the Exception Tables parameters:

**Table 2-21: Exception Table Defaults**

| Program Code | Flexible Button               | Features                      | Default Value (after initialization) |
|--------------|-------------------------------|-------------------------------|--------------------------------------|
| FLASH 70     | TOLL RESTRICTION              |                               |                                      |
|              | 1                             | Allow Table A Programming     | None                                 |
|              | 2                             | Deny Table A Programming      | None                                 |
|              | 3                             | Allow Table B Programming     | None                                 |
|              | 4                             | Deny Table B Programming      | None                                 |
|              | 5                             | Special Table 1 Programming   | All Codes Denied                     |
|              | 6                             | Special Table 2 Programming   | All Codes Denied                     |
|              | 7                             | Special Table 3 Programming   | All Codes Denied                     |
|              | 8                             | Special Table 4 Programming   | Home                                 |
|              | 9                             | Area Code for Special Table 1 | None                                 |
|              | 10                            | Area Code for Special Table 2 | None                                 |
|              | 11                            | Area Code for Special Table 3 | None                                 |
| 12           | Displaying Toll Table Entries | None                          |                                      |

### Programming Steps

1. Press the EXCEPTION TABLES flexible button (**FLASH 80, Button #5**). The following message displays:

|                                    |
|------------------------------------|
| INITIALIZE EX TABLES<br>PRESS HOLD |
|------------------------------------|

2. Press the HOLD button. A confirmation tone sounds.

## Print Exception Tables

### Description

The Print Exception Tables command dumps the entire database as a permanent record which can serve as a hardcopy of the database. The system baud rate must match that of the printer or receiving device.

When printing information from the Exception Tables, the following data prints:

- Allow Table A and Deny Table A
- Allow Table B and Deny Table B
- Special Tables 1, 2, 3, and 4

|               |    |                                |
|---------------|----|--------------------------------|
| ALLOW TABLE A |    | SPECIAL TABLE 1 AREA CODE      |
| -----         |    | -----                          |
| 01            | 11 | ALLOWED OFFICE CODES           |
| 02            | 12 |                                |
| 03            | 13 |                                |
| 04            | 14 |                                |
| 05            | 15 | SPECIAL TABLE 2 AREA CODE      |
| 06            | 16 | -----                          |
| 07            | 17 | ALLOWED OFFICE CODES           |
| 08            | 18 |                                |
| 09            | 19 |                                |
| 10            | 20 |                                |
|               |    | SPECIAL TABLE 3 AREA CODE      |
| DENY TABLE A  |    | -----                          |
| -----         |    | ALLOWED OFFICE CODES           |
| 01            | 06 |                                |
| 02            | 07 |                                |
| 03            | 08 |                                |
| 04            | 09 | SPECIAL TABLE 4 HOME AREA CODE |
| 05            | 10 | -----                          |
|               |    | ALLOWED OFFICE CODES           |
| ALLOW TABLE B |    |                                |
| -----         |    |                                |
| 01            | 11 |                                |
| 02            | 12 |                                |
| 03            | 13 |                                |
| 04            | 14 |                                |
| 05            | 15 |                                |
| 06            | 16 |                                |
| 07            | 17 |                                |
| 08            | 18 |                                |
| 09            | 19 |                                |
| 10            | 20 |                                |
| DENY TABLE B  |    |                                |
| -----         |    |                                |
| 01            | 06 |                                |
| 02            | 07 |                                |
| 03            | 08 |                                |
| 04            | 09 |                                |
| 05            | 10 |                                |

**Figure 2-19: Exception Tables Printout**

## Programming Steps

1. Press the EXCEPT TABLES flexible button (**FLASH 85, Button #5**). The following message displays:

```
PRINT EX TABLES  
PRESS HOLD
```

2. To print the Except Tables, press the HOLD button. The following message displays:

```
PRINTING EX TABLES
```

When the system finishes sending the requested information to the printer, a confirmation tone sounds.

## Toll Restriction Related Items

### CO/PBX Lines

When CO lines are marked as PBX lines the system first checks the PBX code table for a valid match. If the first digits dialed do not match the entries in the PBX code table the call is considered an attempt to call another PBX extension and no toll restriction is applied. If the first digits dialed are found in the PBX code table (FLASH 12), toll restriction starts with the next dialed digit.

### Forced Account Codes

The system can be programmed to force the use of account codes on all restricted calls. When forced account codes are enabled, an account code must be entered to place a call that is otherwise restricted through toll restriction. By entering an account code, the station class of service becomes unrestricted. When account codes are forced on a system-wide basis, selected users may be instructed on how to enter account codes from any station and be allowed to dial unrestricted from a station that may otherwise be restricted. Use of account codes in this manner, as a traveling class of service, is however, not controlled by the system. Any station user with knowledge of how to enter account codes to override a station's toll restriction can do so.

### SLT DTMF Receivers

When Single Line Telephones are connected to the *Triad-S* system and toll restriction is enabled, the DTMF receivers located in the system monitors the call for a programmed time period. While the DTMF receiver is monitoring the digits being dialed by a single line telephone, it is considered busy and not available for monitoring another SLT attempting to dial. When all DTMF receivers are busy, an SLT attempting to go off-hook does not receive dial tone until a receiver is available.

The *Triad-S* system uses one DTMF receiver to monitor SLT dialing. If a system has heavy SLT usage, then toll restriction may inhibit dialing by SLT stations.



Two (2) options are available to help alleviate this problem:

1. Shorten the SLT receiver timer [FLASH 01] [Button 12]. This frees up DTMF receivers faster, but may not provide the desired toll restriction for SLT stations.
2. Enable LCR and force LCR on SLT stations.

When the LCR database is set up, the 3-digit table allows entry of the number of digits to expect. When a SLT dials the appropriate number of digits, LCR releases the DTMF receiver and then be available for another SLT call.

#### *LCR Versus Toll Restriction*

LCR is not an alternative to toll restriction nor is toll restriction an alternate to LCR. They work best when programmed together. Toll restriction specifies station dialing privileges, and LCR provides call routing to appropriate lines.

LCR can enhance toll restriction by providing Store and Forward operation to analyze digits being dialed before a trunk is seized. This prevents users from by-passing toll restriction by taking advantage of the time required for a central office line to provide dial tone. LCR is recommended when toll restriction is enabled.

---

## Uniform Call Distribution

Eight Uniform Call Distribution (UCD) groups can be programmed, each containing up to eight three-digit station numbers. Each group is assigned a pilot number. When this number is dialed, the first available agent in that group is rung. Calls are routed to the station that has been on-hook for the longest period of time. Refer to [Chapter 4, Call Distribution - ACD/UCD](#) for additional information.

---

## Universal Day/Night Answer

### **Description**

Incoming CO lines can be programmed for Universal Day Answer (UDA) or Universal Night Answer (UNA). UDA/UNA assigned CO lines can also signal over the external page port(s). If External Day programming is enabled and the system is in the day mode, the assigned external page port(s) present a ringing signal. UDA/UNA is established on a per CO line basis in admin programming.

When the system is in Day or Night mode and you hear an outside line ringing at another station, and wish to answer it:

Dial [#5] on the dial pad. The connected outside line can be transferred or disconnected.



*Each telephone utilizing Universal Day/Night Answer must have a loop button appearance if the ringing outside line does not display at their phone.*

## Universal Day Answer (UDA)

### Description

UDA-assigned CO lines can signal over external page port(s). External Day ringing is programmed on a system-wide basis in administrative programming. Stations that do not have access to a line during the day can answer that line while the System is in the day mode by dialing a UDA code [#5]. To use this feature, a LOOP button or an appearance of the trunk must be present on the station.

### Programming Steps

1. Press **FLASH** and dial **[40]**. The following message displays:

CO LINE ATTRIBUTES  
SELECT A CO LINE RANGE

2. Enter a valid number for the range of lines being programmed. If only one line is being programmed, enter that number twice (001 001).



*If HOLD is pressed without entering a CO range, ALL CO lines are selected.*

3. Press HOLD to save the entry. A confirmation tone sounds and the display updates. Flexible Button #19 (Page A) is lit.
4. Press the Page B flexible button (Button #20). The following message displays:

XXX - XXX PAGE B  
ENTER BUTTON NUMBER

*XXX-XXX = CO Line Range*

5. Press the UNIVERSAL DAY ANSWER flexible button (**FLASH 40, Page B, Button #4**). The following message displays:

UNIVERSAL DAY ANSWER      0-1  
DISABLED

6. Enter a 0 or 1 on the dial pad to enable/disable this feature.  
[0] = Disabled  
[1] = Enabled
7. Press HOLD to save the entry. A confirmation tone sounds and the display updates.

DEFAULT ... Universal Day Answer feature is disabled.

### Conditions

- » During the Day mode, all common CO lines ring when programmed for UDA ringing.
- » CO lines not programmed for UDA ringing do not participate in common audible ringing.

- » If External Day ring is disabled, or the system is not in the day mode, external page ringing is disabled.
- » Ringing CO lines not assigned CO line group access for a particular SLT may be answered in a UDA service. Dialing privileges are unavailable on CO lines to which an SLT does not have access. CO lines without UDA status may not be answered or accessed via UDA procedures.
- » If two single-line telephones attempt to retrieve one ringing CO line simultaneously, one user is connected to the incoming CO line and the other user receives intercom busy tone.
- » The special ring mode is treated as day mode.

## Universal Night Answer (UNA)

### Description

If a line is marked UNA, this activates night service answering of incoming calls on this line by stations not normally assigned access to the line(s) by dialing feature code [#5]. This station must have a direct CO appearance or an available loop key assigned to do this. Lines marked as UNA also activate Night Ringing over External Page when in the night mode if External Night Ringing is set to Yes.

### Programming Steps

1. Press **FLASH** and dial **[40]**. The following message displays:

CO LINE ATTRIBUTES  
SELECT A CO LINE RANGE

2. Enter a valid number for the range of lines being programmed. If only one line is being programmed, enter that number twice (001 001).



*If HOLD is pressed without entering a CO range, ALL CO lines are selected.*

3. Press HOLD to save the entry. A confirmation tone sounds and the display updates. Flexible button #19 (Page A) is lit. The following message displays to indicate current programming of that line or group of lines:

XXX - XXX PAGE A  
ENTER BUTTON NUMBER

*XXX-XXX = CO Line Range*

4. Press the UNA flexible button (**FLASH 40, Page A, Button #3**).

5. Enter a 0 or 1 on the dial pad to enable/disable this feature.

[0] = Disabled

[1] = Enabled

|         |     |
|---------|-----|
| UNA     | 0-1 |
| ENABLED |     |

6. Press HOLD to save the entry. A confirmation tone sounds.

DEFAULT ... UNA is enabled.

## Voice Mail

### Description

Up to 8 Voice Mail groups can be configured in the *Triad-S* system. Each group can contain up to 24 Voice Mail designated ports, each of which interfaces with a port on an SLT card (or DIDB if using a Digital Voice Mail).

An externally provided Voice Mail system or Auto Attendant must be connected to the *Triad-S* system for Voice Mail or Auto Attendant operation. Voice Mail automatically handles unanswered calls. Station user can then retrieve messages left at their stations.

Auto Attendants can handle incoming calls and route callers to station users without intervention from the systems Attendant. Direct incoming ring to Voice Mail/Auto Attendant groups can be done directly through CO Line Ringing Assignments. The buttons on the digital telephone are defined as shown when entering the Voice Mail programming area:

|                                  |                             |                             |                             |
|----------------------------------|-----------------------------|-----------------------------|-----------------------------|
| VM GROUP 1<br>XXXX<br>* 1 Q      | VM GROUP 2<br>XXXX<br>* 2 W | VM GROUP 3<br>XXXX<br>* 3 E | VM GROUP 4<br>XXXX<br>* 4 R |
| VM GROUP 5<br>XXXX<br>* 5 T      | VM GROUP 6<br>XXXX<br>* 6 Y | VM GROUP 7<br>XXXX<br>* 7 U | VM GROUP 8<br>XXXX<br>* 8 I |
| ALTERNATIVE<br>VM GROUP<br>* 9 O | LEAVE<br>* 10 P             | RETRIEVE<br>* 11 A          | STATION<br>ASSIGN<br>* 12 S |
| NO ANS<br>LEAVE<br>* 13 D        | BUSY<br>LEAVE<br>* 14 F     | * 15 G                      | * 16 H                      |
| * 17 J                           | * 18 K                      | * 19 L                      | * 20 ;                      |
| * 21 Z                           | * 22 X                      | * 23 C                      | * 24 V                      |

## Programming Steps

1. Press FLASH and dial [65]. The following message displays.

VXXXX  
ENTER BUTTON NUMBER

*XXXX = 3- or 4-digit flexible voice mail group number*

The top left button in the flexible button field is lit for programming Voice Mail Group 440.

2. To change Voice Mail groups or enter further voice mail groups, press the appropriate flexible button 1-8 (440–447) and perform the following procedures.



*If installing a Vodavi voice mail system (except MiniVoice), skip directly to Button 12 and enter voice mail ports.*

*Certain programming is required in the Voice Mail system connected to the Triad-S system for proper operation.*

*Tone Mode Calling option (6#) must be programmed as leading digits in transfer sequence(s) of Voice Mail system to force tone ringing to key telephones in the handsfree mode.*

DEFAULT ... All Voice Mail stations are assigned to Voice Mail Group 1.

## Alternate Voice Mail Group

### Description

An Alternate Voice Mail Group may be programmed so that if all voice mail ports are in use, the call can be routed to an alternate group. This is useful when more than 24 ports are required for voice mail traffic.

### Programming Steps

1. Press the ALTERNATE VM GROUP flexible button (**FLASH 65, Button #9**).
2. Enter a valid flexible Voice Mail Group number.

VXXXX ALTERNATE VM GROUP  
####

3. Press HOLD to save the entry. A confirmation tone sounds and the display updates.

*To delete an alternate voice mail group assignment:*

1. Press [#].
2. Then press the HOLD button.

## Standard Leave Mail Index Entry

### Description

The Standard Leave Mail Index specifies the digits to be outpulsed when the in-band digits are sent to a Voice Mail system. These digits are required to connect a caller who is forwarded into voice mail, to the called station's mailbox.

### Programming Steps

1. Press the STANDARD LEAVE flexible button (**FLASH 65, Button #10**).
2. Enter a valid Standard Leave Mail Index number (0-7) on the dial pad.

|                      |     |
|----------------------|-----|
| VXXXX STANDARD LEAVE | 0-7 |
| #                    |     |

3. Press HOLD to save the entry. A confirmation tone sounds and the display updates.

*To delete a leave mail index entry:*

1. Press [#] in the desired location on the keypad.
2. Then press the HOLD button.

DEFAULT ... Voice Mail Group 1 Standard Leave Mail Index is set to zero (0).

## Retrieve Mail Index Entry

### Description

The Retrieve Mail Index specifies the digits to be outpulsed when the in-band digits are sent to a Voice Mail system. These digits are required to connect a station user to their mailbox.

### Programming Steps

1. Press the RETRIEVE flexible button (**FLASH 65, Button #11**).
2. Enter a valid outpulsing table number (0-7) on the dial pad.

|                     |     |
|---------------------|-----|
| VXXXX RETRIEVE MAIL | 0-7 |
| #                   |     |

3. Press HOLD to save the entry. A confirmation tone sounds and the display updates.

*To delete a retrieve mail index entry:*

1. Press the pound key [#].
2. Then press HOLD.

DEFAULT ... Voice Mail Group 1 Retrieve Mail Index is set to 1.

## Station Assignments

### Description

Up to 24 extension numbers may be programmed into a voice mail group. A flexible button may be programmed with a fixed or flexible voice mail group pilot number (440-447 = fixed). This button then acts as a DSS for that voice mail group when pressed and also serves as the message waiting indication for that VM group.

### Programming Steps

1. Press the STATION ASSIGN flexible button (**FLASH 65, Button #12**).
2. Enter **SSS 1** to add a station (SSS = 3- or 4-digit flexible VM station number),  
-or-  
Enter **SSS 0** to delete a station (SSS = 3- or 4-digit flexible VM station number).

|  |
|--|
| VXXXX STA    ####,    ####,    ####,<br>####,    ####,    ####,    ####,    #### |
|--|

3. Press HOLD to save the entry. A confirmation tone sounds and the display updates.

## No Answer Leave Mail Index Entry

### Description

The No Answer Leave Mail Index specifies the digits to be outpulsed when the in-band digits are sent to a Voice Mail system. These digits are required to connect a caller who is forwarded into voice mail in a No Answer condition, to the called station’s mailbox.

### Programming Steps

1. Press the NO ANS LEAVE flexible button (**FLASH 65, Button #13**).
2. Enter a valid No Answer Leave Mail Index number (0-7) on the dial pad:

|  |
|--|
| VXXXX NO ANS LEAVE                      0-7<br># |
|--|

3. Press HOLD to save the entry. A confirmation tone sounds and the display updates.

*To delete a no answer leave mail index entry:*

1. Press [#].
2. Then press HOLD.

DEFAULT ... Voice Mail Group 1 No Answer Leave Mail Index is set to zero (0).

## Busy Leave Mail Index Entry

### Description

The Busy Leave Mail Index specifies the digits to be outpulsed when the in-band digits are sent to a Voice Mail system. These digits are required to connect a caller who is forwarded into voice mail in a Busy condition, to the called station's mailbox.

### Programming Steps

1. Press the BUSY LEAVE flexible button (**FLASH 65, Button #14**).
2. Enter a valid Busy Leave Mail Index number (0-7) on the dial pad:

|                  |     |
|------------------|-----|
| VXXXX BUSY LEAVE | 0-7 |
| #                |     |

3. Press HOLD to save the entry. A confirmation tone sounds and the display updates.

*To delete a busy leave mail index entry:*

1. Press [#].
2. Then press HOLD.

DEFAULT ... Voice Mail Group 1 Busy Leave Mail Index is set to zero (0).

## VMID Station Numbers

### Description

The VMID Station Numbers feature must be used **after** changing station numbers with the Flexible Numbering feature. Voice Mail ID numbers will be changed to match current station numbers once HOLD is pressed. (Eliminates need for technician to program individual VMID numbers.)



*This feature should be accomplished after the flexible numbers are assigned. Implementing this feature could cause the VM box numbers to be re-programmed.*

### Programming Steps

1. Press VMID STATION button (**FLASH 06, Button #15**). The following message displays:

|                                  |
|----------------------------------|
| VMID SAME AS STA #<br>PRESS HOLD |
|----------------------------------|

2. Press HOLD to save the entry. A confirmation tone sounds.



## VM Transfer with ID Digits

### Description

The Voice Mail Index feature provides an Attendant or station user a way to transfer a caller directly into a voice mail box. Station identification digits can be entered by the transferring party.

Using this feature, a caller can be transferred to a voice mail box when:

- A station user on the system is not forwarded to VM, or
- The destination voice mail box owner is not a station user.

CO trunks and internal calls may be transferred into voice mail using this feature. If no voice mail ID digits are dialed by the transferring station, the ID digits of the transferring station are sent to voice mail.

This feature permits dialing digits 0000-9999 when using the VM with ID feature. On a per station basis, the ID number that is sent to voice mail can be flexible.

By default, the station number is sent to the voice mail system. In FLASH 50, Page B, Button #13 of administrative programming, there is a field to insert from 0-4 digits (0000-9999) which can be sent to the voice mail system in place of the station number. This is useful when a station user manually transfers a caller to a mailbox.

### Operation

When a caller wants to be transferred into a user's Voice Mail box and that user's station is not forwarded into voice mail, the Attendant or a station user may initiate a Voice Mail Transfer in one of the following methods:

1. The initiating station presses the TRANS button.
2. Dial the Voice Mail Group number,  
-or-  
Press the preprogrammed VM group button.
3. Dial the desired party's VMID (Mail Box location) and go on-hook. The system makes the connection to an available Voice Mail port and sends the Leave Mail Prefix (if any) plus the digits dialed as the VMID number, then the Leave Mail Suffix digits (if any). The system then cuts through the transferred caller.



*The VMID (mail box location) can be any number between 000 through 999. If 4-digit VMID (Flash 09) is enabled, the range is between 0000 through 9999.*

*The use of 000 or 0000 results in no voice mail ID digits being passed to the voice mail unit.*

-or-

1. The initiating system presses the Voice Mail button.
2. Press DSS button to transfer desired party's Voice Mail ID.

### Conditions

- » CO Trunks and Internal Calls may be transferred into Voice Mail using this feature.
- » If no VMID digits are dialed by the transferring station, the identification digits of the transferring station are sent to VM.

## VM Tone Mode Calling Option

### Description

Voice Mails Systems and/or Automated Attendants can utilize the Calling Station Tone Mode option. This is useful when using supervised transfer or call screening options on voice mail or Auto Attendant(s) requiring ring back tone for proper call handling.

The VM Tone Mode Calling feature lets the Voice Mail system override a called station's H or P intercom settings.

### Operation

The VM system must be programmed when placing a call to a station and Tone Ringing is desired.

1. Dial [6#] on the dial pad.
2. Dial the station extension (call tone rings station).

## Voice Mail ID Translation

### Description

The Voice Mail ID Translation feature enables programming of the station number sent to the Voice Mail via In-Band integration. By default, the station number is sent to the Voice Mail system. In station programming, there is a field to insert a 4-digit entry (0000-9999) which can be sent to the Voice Mail system in place of the station number. (FLASH 67, Button #4 enables the VMID digit length.)

Use Flash 50 programming when you want to modify a range of stations' attributes using **fixed** station numbers.

Use Flash 51 programming to modify a single station's attributes using a **flexible** station number.

### Programming Steps

1. Press **FLASH** and dial [**50**] or dial [**51**]. Flexible button #24 (New Range) is lit and one of the following messages displays:

#### Flash 50 - Fixed Numbers

STATION ATTRIBUTES  
SELECT A STATION RANGE

#### Flash 51 - Flexible Numbers

ENTER STATION NUMBER

2. Enter the range of **fixed** station numbers (100-131) to be programmed. If only one station is being programmed, enter that number twice, e.g., [100 100].



*If HOLD is pressed without entering a station range, ALL stations are selected.*

-or-

Enter a valid **flexible** number (100-8999) to be programmed.

- Press HOLD to save the entry. A confirmation tone sounds and the display updates. Flexible button #19 is lit. The display updates to reflect current programming for Page A:

**Flash 50 - Fixed Numbers**

|   |
|---|
| XXX - XXX PAGE A<br>ENTER BUTTON NUMBER |
|---|

*XXX-XXX = fixed station range*

**Flash 51 - Flexible Numbers**

|                                    |
|------------------------------------|
| SXXX PAGE A<br>ENTER BUTTON NUMBER |
|------------------------------------|

*XXX = 3- or 4-digit flexible number*

- Press button #20. The display updates to reflect current programming for Page B.

**Flash 50 - Fixed Numbers**

|   |
|---|
| XXX - XXX PAGE B<br>ENTER BUTTON NUMBER |
|---|

*XXX-XXX = fixed station range*

**Flash 51 - Flexible Numbers**

|                                    |
|------------------------------------|
| SXXX PAGE B<br>ENTER BUTTON NUMBER |
|------------------------------------|

*XXX = 3- or 4-digit flexible number*

- Press the VOICEMAIL ID flexible button (**Button #13**). The following message displays:

|                      |           |
|----------------------|-----------|
| VOICEMAIL ID<br>0100 | 0000-9999 |
|----------------------|-----------|

- Enter a VM ID number which corresponds to 0000 to 9999.
- Press HOLD to update the table. A confirmation tone sounds and the display updates.

DEFAULT... Station Numbers are assigned as VMID Digits.

**Conditions**

- » Only one station at a time can be programmed when using a flexible station number.
- » When in Flash 51 programming, if you press HOLD without specifying a flexible number to be programmed, you will get the station that is in port/station 100.

## Message Waiting Indication

**Description**

When Voice Mail receives a voice message for a user who has a station on the *Triad-S* System, the VM connected to the system can leave a message indication at the VM user's station. When the station retrieves their mail, the VM system can cancel the message waiting indication left at a station via a VM port.

The message waiting indication displays on the programmed Voice Mail (group) button. If such a button was not programmed, a voice mail message waiting indication displays on the MSG WAIT button as a normal message waiting signal.

The LCD Message Indication feature presents the number of new Voice Messages to users on their LCD display. The new VM LCD message on the keyset takes priority over Forward, DND, Messages, and idle displays. Ringing, Recalling, Outgoing Calls, and current call operation displays override the VM message display for the duration of the call or operation.

### Operation

If your Message Waiting button or programmed Voice Mail Group button is flashing, you may have a voice message waiting.

*To enter the voice mail system to check for mail:*

1. Dial the Voice Mail Group number [440-447],  
-or-  
Press the preprogrammed Voice Mail group button or flashing Message Wait button.
2. When prompted, enter the mailbox password.

## Message Wait / VM Button Flash Rate

### Description

The Message Wait/VM Button flash rate is the rate at which the Message Wait and VM button(s) flashes when you receive a message/voice mail message. This flash rate can be programmed to 29 different options identified in the flash rate table. This enables the programmer to customize the key system configuration to desired flash rates.



*The fixed message button should not be used as a Voice Mail button.*

### Programming Steps

1. Press the MSG WAIT/VM BTN flexible button (**FLASH 07, Button #4**). The following message displays:

|                   |       |
|-------------------|-------|
| MSG WAIT / VM BTN | 00-28 |
| RED STEADY ON     |       |

2. Enter a valid number (00-28) on the dial pad to correspond to one of the 29 available options. (Refer to [Table 2-11 on page 2-130.](#))
3. Press HOLD to save the entry. A confirmation tone sounds and the display updates.

DEFAULT ... Message Wait/VM Button flash rate is set for a Red Steady On (01).

## *Voice Mailbox Button*

### **Description**

A correctly programmed button will receive a message-waiting indication (MWI) from the voice mail system. This allows any station with multiple voice mail buttons to receive the MWI for each of the programmed buttons.

Station feature codes 460-467 represent voice mail groups 440-447 respectively. The functions of these codes are to provide:

- Direct mailbox access for local stations. This allows an attendant to have one-button transfer directly to a mailbox.
- Multiple MWI capability per key station. This allows one station to have MWI for multiple mailboxes.
- Multiple direct mailbox access. This allows one-button access to different mailboxes from one keyset.

*To program a Mailbox Button:*

1. Press SPEED twice.
2. Press the desired flexible button to be programmed.
3. Dial the mailbox feature access code (460-467 = voice mail group 1-8).
4. Dial the VMID number.

For example, 4606037 represents a mailbox button (group 1) for VMID 6037.



SINGLE LINE TELEPHONE

Not applicable

## *Voice Mail Group Button*

### **Operation**

To program a VM GROUP button:

1. Press SPEED twice.
2. Press the desired flexible button to be programmed.
3. Dial a 3-digit VM Group number (440-447 = voice mail groups 1-8).

## Initialize Voice Mail Group Parameters

### Description

VM Group Parameters may be initialized, setting all data fields to their original default values.

**Table 2-22: Voice Mail Group Defaults**

| Program Code | Flexible Button   | Features                         | Default Value (after initialization)  |
|--------------|-------------------|----------------------------------|---|
| FLASH 65     | VOICE MAIL GROUPS |                                  |   |
|              | 1-8               | Voice Mail Groups(440-447)       | None  |
|              | 9                 | Alternate Voice Mail Group       | None  |
|              | 10                | Standard Leave Mail Index Entry  | VM Group 1 Index = 0  |
|              | 11                | Retrieve Mail Index Entry        | VM Group 1 Index = 1  |
|              | 12                | Station Assignments              | None  |
|              | 13                | No Answer Leave Mail Index Entry | VM Group 1 Index = 0  |
|              | 14                | Busy Leave Mail Index Entry      | VM Group 1 Index = 0  |
| FLASH 66     | 1-8               | Voice Mail In-Band Signaling     | Table 0: Pre=P7, Suf=None<br>Table 1: Pre=P7, Suf=✱<br>Tables 2-6: None<br>Table 7: Pre=P7, Suf=2 |
|              | 9                 | Voice Mail Disconnect Table      | None  |
| FLASH 67     | 1                 | Voice Mail In-Band Digits        | Enabled   |
|              | 2                 | Voice Mail Transfer/Forward      | Enabled   |
|              | 3                 | Voice Mail Broker                | Enabled   |
|              | 4                 | VMID Digit Length                | 3   |
|              | 5                 | Remote VM Number (Networking)    | None  |
|              | 6                 | VM Port                          | Disabled  |
|              | 7                 | VM Port Number                   | 3   |

### Programming Steps

1. Press the VOICE MAIL GROUPS flexible button (**FLASH 80, Button #12**). The following message displays:

|   |
|---|
| <p>INITIALIZE VM GROUP<br/>PRESS HOLD</p> |
|---|

2. Press the HOLD button. A confirmation tone sounds.

## Print Voice Mail Group Parameters

### Description

The Print Voice Mail Group command dumps the entire database as a permanent record which can serve as a hardcopy of the database. The system baud rate must match that of the printer or receiving device. When printing the VM Group Parameters, the following data prints:

- Voice Mail Group Parameters
- Voice Mail Outpulsing Table (including the disconnect table)
- Voice Mail Options

| VM                               | ALT    | LEV    | RET | STN# | Mailbox Table  |
|----------------------------------|--------|--------|-----|------|----------------|
| 440                              |        | 0##    | 1   |      | Index Group ID |
| 441                              |        | ###    | #   |      | 1 440          |
| 442                              |        | ###    | #   |      | 2 440          |
| 443                              |        | ###    | #   |      | 3 440          |
| 444                              |        | ###    | #   |      | 4 440          |
| 445                              |        | ###    | #   |      | 5 440          |
| 446                              |        | ###    | #   |      | 6 440          |
| 447                              |        | ###    | #   |      | 7 440          |
|                                  |        |        |     |      | 8 440          |
|                                  |        |        |     |      | 9 440          |
| VOICE MAIL OUT TABLE             |        |        |     |      | 10 440         |
| -----                            |        |        |     |      | 11 440         |
| TABLE                            |        |        |     |      | 12 440         |
| IDX                              | PREFIX | SUFFIX |     |      | 13 440         |
| 0                                | P7E    |        |     |      | 14 440         |
| 1                                | P7E    | *E     |     |      | 15 440         |
| 2                                |        |        |     |      | 16 440         |
| 3                                |        |        |     |      | 17 440         |
| 4                                |        |        |     |      | 18 440         |
| 5                                |        |        |     |      | 19 440         |
| 6                                |        |        |     |      | 20 440         |
| 7                                |        | 2E     |     |      | .. ..          |
| VOICE MAIL CO DISCONNECT SIGNAL  |        |        |     |      | .. ..          |
|                                  |        |        |     |      | 240 440        |
| APPLY IN-BAND DIGITS TO CO CALLS |        |        |     |      | 241 440        |
| Y                                |        |        |     |      | 242 440        |
| ALLOW FORWARD TO VM GROUP        |        |        |     |      | 243 440        |
| Y                                |        |        |     |      | 244 440        |
| VM BROKER CALL                   |        |        |     |      | 245 440        |
| Y                                |        |        |     |      | 246 440        |
|                                  |        |        |     |      | ... ..         |
|                                  |        |        |     |      | ... ..         |
|                                  |        |        |     |      | 255 440        |

**Figure 2-20: Voice Mail Group Parameters Printout**

## Programming Steps

1. Press the VOICE MAIL GROUP flexible button (**FLASH 85, Button #13**). The following message displays:

```
PRINT VM GROUP
PRESS HOLD
```

2. To print data for Voice Mail Group Parameters, press the HOLD button. The following message displays:

```
PRINTING VM GROUP
```

When the system finishes sending the requested information to the printer, a confirmation tone sounds.

---

## Voice Mail In-Band Features

### *In-Band Signaling Integration*

#### Description

The *Triad-S* allows programming so that if a station programmed to receive incoming CO line ringing is forwarded to Voice Mail, they may have incoming callers routed directly into their station's voice mail box through the use of In-Band signaling. Alternately, incoming CO lines can be programmed to ring directly into the Voice Mail system. In this case, callers are answered by the Voice Mail or Auto Attendant Main greeting.

Incoming CO callers can be call forwarded into Voice Mail automatically, if a Preset Forward Destination is programmed for that CO line and the same CO line programmed to ring at one station. CO lines may also be programmed to ring at an Attendant station, call forward into the Voice Mail system (if programmed to ring at one Attendant station) and presented to the main greeting (not the Attendant stations mailbox) even when ID digits are enabled.

Entries into the Voice Mail In-Band Features determines the in-band signaling required for ICID Incoming ID Digits (forwards incoming CO callers directly to a Station's Voice Mail Box), and Forward to VM Groups (lets voice mail calls, upon reaching a forwarded to VM station, forward back into the voice mail system).

|                                  |                                  |                             |                          |
|----------------------------------|----------------------------------|-----------------------------|--------------------------|
| IN-BAND DIGS<br>CO CALL<br>* 1 Q | FORWARD TO<br>VM GROUPS<br>* 2 W | VM<br>BROKER CALLS<br>* 3 E | VM ID<br>DIGITS<br>* 4 R |
| * 5 T                            | VM ENABLE<br>* 6 Y               | VM PORT<br>* 7 U            | * 8 I                    |



## Programming Steps

Press **FLASH** and dial **[67]**. The following message displays:

|                                    |
|------------------------------------|
| VM FEATURES<br>ENTER BUTTON NUMBER |
|------------------------------------|

## Voice Mail In-Band Digits

### Description

The Voice Mail In-Band Digits feature enables and disables station in-band signaling. Incoming CO callers can be Station Call Forwarded into voice mail only when the ringing CO line is programmed to ring at one station. CO lines programmed to ring at an Attendant station, call forward into the voice mail system (if programmed to ring only at one Attendant station). Callers are presented to the main greeting (not the Attendant station's mail box) even when ID digits are enabled.

### Programming Steps

1. Press the IN-BAND DIGS CO CALL flexible button (**FLASH 67, Button #1**). The following message displays.

|                                 |     |
|---------------------------------|-----|
| IN-BAND DIGS CO CALL<br>ENABLED | 0-1 |
|---------------------------------|-----|

2. Enter a 0 or 1 to Enable/Disable this feature.  
[0] = Disabled  
[1] = Enabled
3. Press HOLD to save the entry. A confirmation tone sounds and the display updates.  
DEFAULT ... ID Digits for incoming CO calls is enabled.

## Voice Mail Transfer / Forward

### Description

The Voice Mail Transfer/Forward feature forwards voice mail calls, upon reaching a forwarded to VM station, back into the voice mail unit. It is useful when VM ports are being used as both Auto Attendant and VM ports. This feature can be enabled/disabled for all VM groups.

### Programming Steps

1. Press the FORWARD TO VM GROUPS flexible button (**FLASH 67, Button #2**). The following message displays:

|                                 |     |
|---------------------------------|-----|
| FORWARD TO VM GROUPS<br>ENABLED | 0-1 |
|---------------------------------|-----|

2. Enter a 0 or 1 to Enable/Disable this feature.  
[0] = Disabled  
[1] = Enabled
3. Press HOLD to save the entry. A confirmation tone sounds and the display updates.  
DEFAULT ... VM Transfer/Forward feature is enabled.

## Voice Mail Broker

### Description

The Voice Mail Broker Calls feature modifies the operation of voice mail ports when disabled. Broker operation is unavailable when using supervised transfers to stations. When enabled, the current broker mode operation during supervised transfers remains in effect. This means the call to the station remains as the second party in a broker mode. If disabled, the VM port disconnects the call to a station and returns to the original party.

### Programming Steps

1. Press the VM BROKER CALLS flexible button (**FLASH 67, Button #3**). The following message displays:

|                            |     |
|----------------------------|-----|
| VM BROKER CALLS<br>ENABLED | 0-1 |
|----------------------------|-----|

2. Enter a 0 or 1 to Enable/Disable this feature.  
[0] = Disabled  
[1] = Enabled
3. Press HOLD to save the entry. A confirmation tone sounds and the display updates.  
DEFAULT ... VM Broker feature is enabled.

## Voice Mail ID Digit Length

### Description

The Voice Mail ID Digit Length feature modifies the station and CO voice mail identification fields such that the maximum length of these fields is four digits.

### Programming Steps

1. Press the VM ID DIGITS flexible button (**FLASH 67, Button #4**). The following message displays:

|                   |     |
|-------------------|-----|
| VM ID DIGITS<br>3 | 2-4 |
|-------------------|-----|

2. Enter a valid number (2, 3, or 4) that corresponds to the number of digits to be dialed.
3. Press HOLD to save the entry. A confirmation tone sounds.  
DEFAULT ... VMID length is set to 3 digits.

## Voice Mail Modem Access

### Description

You can program Vodavi voice mail systems (other than MiniVoice or PathFinder) using the telephone system modem.

### Programming Steps

To enable or disable the VM port:

1. Press the VM PORT flexible button (**FLASH 67, Button #6**). The following message displays:

|                     |     |
|---------------------|-----|
| VM PORT<br>DISABLED | 0-1 |
|---------------------|-----|

2. Enter a 0 or 1 on the dial pad to enable/disable this feature.  
[0] = Disabled  
[1] = Enabled
3. Press HOLD to save the entry. A confirmation tone sounds and the display updates.

DEFAULT . . . VM Port is disabled.

To indicate which port is used to connect the voice mail system and the telephone system:

1. Press the VM PORT NUMBER flexible button (**FLASH 67, Button #7**). The following message displays:

|                      |     |
|----------------------|-----|
| VM PORT NUMBER:<br>2 | 2-2 |
|----------------------|-----|

2. Enter a valid number (2) to indicate the port to be used.
3. Press HOLD to save the entry. A confirmation tone sounds and the display updates.

DEFAULT . . . VM Port Number is Port 2.

### Operation

To access the voice mail system, you can either:

Dial [498]

-or-

Ring directly to 498

-or-

Be transferred to 498

### Conditions

- » The use of this feature requires the use of a straight-thru modem cable connected from the voice mail system to Port 2 on the *Triad-S* system.

## Voice Mail One-Touch Recording

### Description

The Voice Mail One-Touch Recording feature allows the station user, while on an internal/external call, to press a button and have the system record the conversation in the station user's mailbox. Code [649]+[VVV], where VVV=440-447 for desired VM group.

One-Touch Recording uses Table 7 from the Voice Mail Outpulsing Table. Refer to [page 2-272](#).



*Use of this feature when the One-Touch Recording Warning Tone is disabled may be interpreted as a violation of federal, state or local laws, and an invasion of privacy. Check applicable laws in your area before recording calls using this feature.*



*MiniVoice does not support Voice Mail One-touch recording.*

### Operation

*While on an internal or external call:*

1. Station user presses the preprogrammed VM RECORD button. The LED flutters red at 240 ipm during the setup and the following message displays:

|                 |          |
|-----------------|----------|
| RECORDING SETUP |          |
| MMM DD YY       | 00:00 am |

2. Once the system connects to the station, the user's mailbox, the flexible button LED lights solid green and the LCD displays:

|           |          |
|-----------|----------|
| RECORDING |          |
| MMM DD YY | 00:00 am |

To pause or resume recording after a pause, press the preprogrammed 655 key.

3. When the user finishes recording, press the preprogrammed VM RECORD button. The LED extinguishes and the normal LCD call information displays.



ELECTRONIC TELEPHONE

Not applicable



SINGLE LINE TELEPHONE

Not applicable

## Conditions

- » If the user hangs up without terminating the record function, the system performs the exit procedure as described in step 3 above.
- » If the user presses the TRANS, CAMP ON, MSG, or FWD buttons during recording, pressing the button is ignored.
- » During the recording setup, pressing the CONF button is ignored.
- » If a VM port is **not available** when the station user wants to record, the user receives the following display (lasts six seconds):

RECORDING UNAVAILABLE  
MMM DD YY                      00:00 am

(The user may retry after the display extinguishes.)

- » In the recording mode, pressing the CONF button lets the user add members to the recording (conference). Normal conference operation/conditions apply.
- » If the FLASH or HOLD button is pressed during the recording, the recording is terminated.
- » If a station user presses the record button while in a two-party conference, it is recorded. If the button is pressed a second time, the conference ends and the call is returned to a two-way conversation.
- » Only one active recording per station is allowed.
- » If a conference is being recorded and the conference master exits, the recording stays active. The recording stops if the initiator re-enters the conference and ends it, removes the record function, or the conference ends on its own.
- » Only the initiator of a conference can invoke/remove the record function during a conference.
- » A conference warning tone is not given to conference members, if the initiator is recording the conference and record tone is disabled.
- » Recording is not allowed for a station that is barged in, Executive Overridden, or on an active OHVO call.
- » An Unsupervised Conference Call can be recorded.

## One-Touch Recording Warning Tone

### Description

The One-Touch Recording Warning Tone feature lets the installer enable/disable the One-Touch Recording Warning Tone on a system-wide basis.



*Use of this feature when the One-Touch Recording Warn Tone is disabled may be interpreted as a violation of federal, state, or local laws, and an invasion of privacy. Check applicable laws in your area before recording calls using this feature.*

## Programming Steps

1. Press the ONE-TOUCH RCD WARNING TONE flexible button (**FLASH 06, Button #10**). The following message displays:

|                     |     |
|---------------------|-----|
| RECORDING WARN TONE | 0-1 |
| ENABLED             |     |

2. Enter a 0 or 1 on the dial pad to enable/disable the use of this feature.  
[0] = Disabled  
[1] = Enabled
3. Press HOLD to save the entry. A confirmation tone sounds.

DEFAULT ... Recording Warning Tone is enabled.

## Voice Mail Outpulsing Table

### Voice Mail In-Band Signaling

#### Description

Entries in one of the eight Voice Mail Outpulsing Tables determine the In-Band signaling required for:

- Retrieving messages (allows stations to pick up mail).
- Leaving messages (allows stations to leave messages in voice mail).

|                                |                     |                     |                     |
|--------------------------------|---------------------|---------------------|---------------------|
| TABLE<br>0<br>* 1 Q            | TABLE<br>1<br>* 2 W | TABLE<br>2<br>* 3 E | TABLE<br>3<br>* 4 R |
| TABLE<br>4<br>* 5 T            | TABLE<br>5<br>* 6 Y | TABLE<br>6<br>* 7 U | TABLE<br>7<br>* 8 I |
| DISCONNECT<br>TABLE 8<br>* 9 O | * 10 P              | * 11 A              | * 12 S              |
| * 13 D                         | * 14 F              | * 15 G              | * 16 H              |
| * 17 J                         | * 18 K              | * 19 L              | * 20 ;              |
| * 21 Z                         | * 22 X              | * 23 C              | * 24 V              |

*Suggested Uses:*

- Build a table (0 for example) for any additional digits other than the station extension number (e.g., Voice Mail Box number) needed for a caller to leave a message in a station’s mailbox (Leave).
- Build another table (1 for example) for any additional digits needed for a mailbox holder to retrieve a message (Retrieve). By Default:

- Table 0** Prefix = P7 (Pause+7) Suffix = None
- Table 1** Prefix = P7 (Pause+7) Suffix = \*
- Table 7** Prefix = P7 (Pause+7) Suffix = 2 (Used for One-Touch Record)



*Entries are not required in the Outpulsing Table. However, a table must be referenced when setting up the Voice Mail groups for the system to send digits to the voice mail.*

**Programming Steps**

1. Press FLASH and dial [66]. The following message displays:

|        |     |                |
|--------|-----|----------------|
| VOICE  | PRE | XXXXXXXXXXXXXE |
| MAIL Y | SUF | XXXXXXXXXXXXXE |

*Y = Table Index (0-7)  
X = Entered Digits (0-9, #, \*, Pauses)*

2. The TABLE 00 flexible button (Button #1) led is lit. To change tables, press the appropriate flexible button (Buttons 2-8) and perform the following procedures.
3. Dial one of the following, when required:
  - [0] = If a prefix is required
  - [1] = If a suffix is required
  - [#] = If entry is to be deleted
4. Enter up to 12 digits, including [\*] and [#], TRANS button = pause.
5. Press HOLD to save the entry. A confirmation tone sounds and the display updates.

To clear entries in a table:

Press the pound key once [#], followed by HOLD.

## Voice Mail Disconnect Table

### Description

A disconnect signal can be programmed into the *Triad-S* system to notify the VM system that a call has been abandoned. This is accomplished through in-band signaling. If a CO or Intercom disconnect signal is detected, the *Triad-S* system sends a series of DTMF digits programmed in the voice mail disconnect table to the voice mail port. This can be any digit stream up to 12 digits including [\*] and [#].

This table serves all eight voice mail groups. When no digits are programmed in the disconnect table, silence is provided to the voice mail port followed by busy tone to aid the voice mail system to recognize that the caller has abandoned the call.

The *Triad-S* system provides Loop Supervision monitoring while a CO call is connected to a port designated as voice mail and passes the Supervision to the voice mail.



*Loop Supervision must be enabled on the CO lines (in CO Line programming) for the VM Disconnect feature to operate.*

### Programming Steps

1. Press the DISCONNECT TABLE 8 flexible button (**FLASH 66, Button #9**). This table number is used for the voice mail disconnect signal.
2. Enter up to 12 digits used for the disconnect signal, including [\*] and [#], TRANS button = pause.

|             |
|-------------|
| VOICE DIS E |
| MAIL        |

3. Press HOLD to save the entry. A confirmation tone sounds and the display updates.

DEFAULT ... There are no entries in the Disconnect Table (Table #8).



## Volume Control

### Operation

#### DIGITAL AND ELECTRONIC TELEPHONES

The volume control on the Digital Key Telephone controls ringing, handset, and speakerphone volumes. It also affects the receive volume of the Wanderer cordless unit. The volume on 8-button digital telephones is controlled by dialing feature code 638 and then using [#] to increase volume or [\*] to decrease volume.

The volume control on the Electronic Key Telephone consists of two wheels located on the right side of the telephone. Turning the wheel toward you decreases the volume.

- The front wheel controls voice, background music, and speakerphone volume.
- The rear wheel controls tone ringing volume.

While using these function/features, Digital and Electronic Key Telephones display the following messages:

*Listening to Background Music ...*

|             |          |
|-------------|----------|
| SPEAKER BGM | [#####]  |
| MMM DD YY   | HH:MM am |

*Using the speakerphone on an Intercom call ...*

|              |          |
|--------------|----------|
| SPEAKER CALL | [#####]  |
| MMM DD YY    | HH:MM am |

*Using the handset on an Intercom call ...*

|             |          |
|-------------|----------|
| HANDSET ICM | [#####]  |
| MMM DD YY   | HH:MM am |

*Using the speakerphone on a CO call ...*

|              |          |
|--------------|----------|
| SPEAKER CALL | [#####]  |
| MMM DD YY    | HH:MM am |

*Using the handset on a CO call ...*

|            |          |
|------------|----------|
| HANDSET CO | [#####]  |
| MMM DD YY  | HH:MM am |

*Receiving a page announcement ...*

|              |          |
|--------------|----------|
| SPEAKER PAGE | [#####]  |
| MMM DD YY    | HH:MM am |

*Receiving an incoming tone ringing Intercom or CO call ...*

|              |          |
|--------------|----------|
| SPEAKER RING | [#####]  |
| MMM DD YY    | HH:MM am |



## SINGLE LINE TELEPHONE

The volume control on the Single Line Telephone is located on the right side of the telephone. The slider switch options are HI for loud volume, LO for low volume, and OFF to turn the ringer off. Two-line models have a volume switch for each line. Certain models do not have an OFF option.

Speakerphone models have a sliding volume switch to adjust speakerphone volume. Slide the switch toward you for lower volume or away from you for increased speakerphone volume.

Each model has a volume button that can be pressed to increase or decrease the handset volume.

The B/Z ringer switch is located on the bottom of the telephone near the line jacks. This switch should be set to the Z mode for business/hospitality applications and to the B mode for residential applications.



*The MSG light and the Line In Use (LIU) LEDs will not operate when set in the B ringer mode.*

For single line telephones that are not equipped with a volume control slider switch or to increase the volume greater than that allowed by the slider switch, use the following steps.

1. Dial 638.
2. Dial a valid number (0-9) to select a volume level.
3. Press HOLD.

---

---

# 3

## Attendant Features and Operation

The Attendant and Attendant(s) with DSS/DLS features of the *Triad-S* System are listed and described in alphabetical order. Attendant features are in addition to digital station features.

The instructions in this chapter are based on the use of a digital display telephone.

---

---

»»

»»

»»

»»

»»

»»

»»

# NOTES

»»

»»

»»

»»

»»

»»

»»

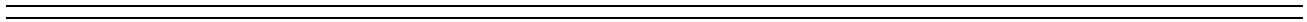

---

## Introduction

The instructions in this chapter are based on the use of a digital display telephone.

The *Triad-S* System provides the following keys, indicators and features:

**Handset and Speaker** are located at the left side of the front panel. A handset is provided to allow confidential conversation when desired. Lifting the handset from its cradle (going off-hook) disengages the station's built-in speaker.

The speaker is located directly below the center portion of the handset. The station may be operated with the handset on-hook. When this occurs, audio is transmitted to the station user through the station's speaker.

**Flexible Buttons** access idle outside lines, provide DSS/BLF for internal stations, access speed dial numbers and activate features. These buttons can be programmed by the individual station user. The default flexible feature buttons are described as follows:

- CALL BACK button lets you initiate a call back request to another busy station. As soon as that station becomes idle, the station that left the call back request is automatically signaled. A flexible button must be assigned to use this feature.
- PICK-UP button lets you pickup a tone ringing intercom call, transferred, incoming, or recalling outside line call to a specific unattended station by group or directed call pickup.
- DND (DO NOT DISTURB) button. On Attendant stations, this button becomes the system Night Mode button. A flexible button must be assigned to use this feature.
- LINE QUEUE button lets you queue onto an outside line when all lines in a group are busy. Your station is placed in queue awaiting a line in the same group to become available.

**Fixed Feature Buttons** function as follows:

- VOLUME BAR lets the user adjust ringer, speakerphone and handset volume.
- H-T-P lets the user select the ICM Signaling Mode, handsfree tone, or privacy.
- FLASH button terminates an outside call and restores dial tone without hanging up the handset. It also transfers calls behind a PBX or Centrex within those systems.
- CAMP-ON button lets you alert a busy party that an outside line is on hold and waiting for them.
- MSG (MESSAGE WAIT) button lets you initiate a message waiting indication at stations that are busy, unattended, or in Do Not Disturb. Message Waiting Callback request left at your station is indicated by a flashing MSG WAIT LED.
- SPEED button gives you access to speed dialing, save number redial and last number redial. This button also accesses flexible button programming.
- TRANS (TRANSFER) button transfers an outside call from one station to another.
- CONF (CONFERENCE) button establishes and builds conference calls.
- FORWARD (FWD) button lets you forward your calls to another station.
- ON/OFF button lets you make a telephone call without lifting the handset. It turns the telephone on and off when using the speakerphone.

- MUTE button lets you switch the built-in microphone on or off when using the speakerphone, or the handset microphone when using the handset.
- HOLD button lets you place an outside caller on hold.

**Outside Calls** are announced by a tone signal repeated every 3.2 seconds. The corresponding outside line indicator flashes slowly.

**Intercom Calls** can be tone ringing or voice announce. If it is voice announced, the receiving station receives two bursts of tone prior to the announcement. If it is a tone ringing call, the receiving station hears a tone ring every 2.4 seconds.

\* ACD features are available with optional software.

## Attendant Features - Index

**Table 3-1: Attendant Features**

| Features                                     |
|--|
| <b>ATTENDANT FEATURES</b>                    |
| 911 ALERT                                    |
| ATTENDANT CO LINE EXTERNAL (OFF-NET) FORWARD |
| ATTENDANT CUSTOM MESSAGE                     |
| ATTENDANT DAY/NIGHT/SPECIAL                  |
| ATTENDANT DIRECTORY LIST PROGRAMMING         |
| ATTENDANT DISABLE OUTGOING CO LINE           |
| ATTENDANT OVERRIDE                           |
| ATTENDANT SETTING TIME AND DATE              |
| ATTENDANT STATION ASSIGNMENT                 |
| ATTENDANT UNAVAILABLE                        |
| ATTENDANT VOICE MAIL ALARM CLEAR             |
| DISPLAY TIMER                                |
| ICLID CALL MANAGEMENT TABLES                 |
| RECALL                                       |
| RELEASE BUTTON                               |
| SPEED DIAL - SYSTEM STORING                  |
| <b>ATTENDANT WITH DSS/BLF FEATURES</b>       |
| BUSY LAMP FIELD INDICATORS                   |
| DIRECT STATION CALLING                       |
| MAPPING OPTIONS                              |
| TRANSFER SEARCH                              |
| STATION ID FOR DSS / BLF CONSOLE WITH MAP    |

## 911 Alert

### Description

Any station user or attendant who programs a flexible button for 911 ALERT (feature code 608) will be alerted of internal stations placing 911 calls. The system can store the sixteen most recent 911 calls. Calling information includes the time/date of the call, as well as the station number from which the call was placed.

The initial 911 Alert indications include:

- Audible ringing tone
- Green flashing 911 ALERT flexible button LED
- Automatic LCD display of 911 call information

|           |     |          |
|-----------|-----|----------|
| E911 CALL | XX: | STA XXXX |
| MM/DD/YY  |     | HH:MM    |

*XX = Index number (01-16)*

### Operation

Station users and attendants can press the 911 ALERT flexible button as necessary to view additional 911 calls' information in the stored list. After a station user or attendant views the information for all 911 calls in the system list:

- All users' LEDs change to a solid red indication.
- The audible ringing tone at all stations ceases.
- The LCDs at all stations revert to a normal display.

The list remains available for review by pressing the 911 ALERT flexible button as necessary, until after the messages are deleted.

*To delete logged 911 Alert messages:*

An attendant uses the following steps to delete the messages on a system-wide basis.

1. Press the 911 ALERT flexible button to display the 911 call information for deletion.
2. Press FLASH to delete that message.

---

## Attendant CO Line External (Off-Net) Forward

### Description

The Attendant CO Line External (Off-Net) Forward feature lets the first Attendant station forward incoming CO calls to an off-net location. The Attendant must have a direct appearance of the CO line to be forwarded. Forwarding can be established on a per CO line group basis or on an all CO line groups basis. In a speed dial bin, store the number of the off-net location where calls are to forward. Follow instructions provided for storing station or system speed dial numbers.

## Operation

*To activate off-net forwarding:*

1. Dial [603] on the dial pad,  
-or-  
Press preprogrammed CO OFF-NET FORWARD button.
2. Dial the CO group access code of the group to be forwarded:  
[801-823] = CO Group 1-23  
[824] = All CO Groups
3. Dial the speed bin number that contains the number where calls are to forward. A confirmation tone sounds.

*To cancel off-net forwarding:*

1. Dial [603] on the dial pad,  
-or-  
Press preprogrammed CO OFF-NET FORWARD button.
2. Dial the CO group access code.
3. Dial [#] on the dial pad. A confirmation tone sounds.

## Conditions

- » When CO lines are off-net forwarded, these lines display unique flash rates at the Attendant station.

---

# Attendant Custom Message

## Description

The Attendant Custom Message feature allows the first programmed Attendant (system administrator) to enter up to ten custom messages for system-wide use by station users. Up to 24 characters may be entered as the custom message (this represent 48 digits entered).

A station user may store any of the available messages under a flexible button assigned as a Message Access button. These messages may be specified and customized by the customer on a system-wide basis.

Message status is stored in a battery-protected area of memory for retention in the event of a power failure or system reset (soft or hard).

## Operation

*Program the ten custom messages at the first Attendant station as follows:*

1. Dial the Custom Message program code [694] on the dial pad. The following message displays:

|              |          |
|--------------|----------|
| ENTER MSG NO |          |
| MMM DD YY    | HH:MM am |



2. Enter a valid message bin number [21–30]. The following message displays after the bin number has been selected.

mmmmmmmmmm...  
ENTER MSG:

3. Enter the custom message using the dial pad keys to enter the letters as shown in [Figure 2-12 on page 2-172](#).
  - Up to 24 alphanumeric characters may be entered for the custom message (this represents 48 digits entered). The actual characters display as the digits are being entered while programming the messages.
  - The Attendant must go idle after programming a message before another message may be programmed.
4. The Attendant then presses the HOLD button to enter the message and a confirmation tone sounds.

### Conditions

- » The telephone receiving the message or programming must be a display telephone.
- » Key telephones and SLTs can leave a message. SLTs are notified that they left a message with a warning tone when going off-hook.
- » Incoming and outgoing calls are not inhibited with a message displayed.
- » When a message is displayed by a key telephone, the DND button LED flashes at the 15 ipm rate.
- » When DND is invoked on the telephone, the message is canceled.
- » Message Access (with desired message) may be assigned to a flexible button.
- » The Message Access function is assigned to a station flexible button in database administration.
- » A station user may store any of the available messages under a flexible button assigned as a Message Access button.
- » The ten Custom Messages display in a similar fashion as Canned messages. The idle station display shows the message that was activated at the station and a calling station receives the STA XXX or name-in-display followed by the programmed custom messages.
- » This feature is not available for use at Attendant stations.

---

## Attendant Day/Night/Special

### Description

The system's Automatic Night Mode Feature can be overridden by the Attendant station. The Attendant station user can press their DND button to place the system into Night Mode.

Any designated Attendant can place the system into Night Service.



*The Night Service feature provides a means to put the system in night mode from any keyset or remove the system from night mode from any keyset, providing the system was put in night mode by the night service feature flexible button [604]. If the system was placed in night mode by the Attendant using the DND button or if the system was placed in night mode by the automatic schedule, the night service flexible button cannot remove the system from night mode.*

### Operation

1. Press the preprogrammed NIGHT SERVICE button (631, DND by default) once to activate the Night mode (LED is lit solid).
2. Press the DND button again to activate the Special mode (LED flashes @ 240 ipm).
  - The DND button (by default) acts as a rotary in this manner, starting in the Day mode, Night mode, and Special mode.
  - When one Attendant activates this mode, other Attendant stations' DND buttons are lit accordingly.

---

## Attendant Directory List Programming

### Description

Directory Dialing enables display telephone station users to obtain a directory of station users and have the system dial the extension currently displayed. The *Triad-S* system provides locations for up to 200 names (000-199). Directory dialing also lets the Attendant program a name with a speed dial bin for use in later locating a speed dial number. When prompted, the system displays the name associated with a speed dial number so when the desired name is shown, the user may then have the system dial the number.

### Programming Steps

To access Directory List programming, dial the Directory List program code [693]. The HOLD button illuminates.

The first entry (000) in the Directory List is shown on the display.

```
DIR LST AAA  BIN/ICM: XXXX
nnnnnnnnnnnnnnnnnnnnnnnnnnnnnn
```

AAA = Directory List entry number (000-199)

XXXX = Either,

A 3- or 4-digit station number (100-8999)

-or-

A 3-digit local number/name translation table number  
(600-799 minus assigned station numbers that would overlap)

-or-

A 4-digit remote device number (1000-8999 minus assigned station numbers that would overlap)

-or-

A 4-digit station speed bin number (9020-9999)

nnn = Programmed Name (blank if none)

The following procedure is used to enter, edit, and erase names in the Directory List for stations or speed dial numbers.

1. Enter desired 3-digit Directory List number (000-199), or dial [\*] to scroll up (next entry) or [#] to scroll down (previous entry) through the list.  
If just changing a name associated with an existing station, skip to step 4.
2. Press TRANS.
3. Enter the 3- or 4-digit station intercom number.
4. Press MUTE.
5. Enter the name (up to 24 characters may be entered) by using the keys. The display updates as the name is entered.

| Other Codes |            |         |        |
|-------------|------------|---------|--------|
| 1 = 1#      | 8 = 8#     | " = 01  | * = *# |
| 2 = 2#      | 9 = 9#     | , = 02  | ( = #1 |
| 3 = 3#      | 0 = 0#     | ? = 03  | ) = #2 |
| 4 = 4#      | Space = 11 | / = 04  | + = #3 |
| 5 = 5#      | : = 12     | ! = *1  | = = #4 |
| 6 = 6#      | - = 13     | \$ = *2 | # = ## |
| 7 = 7#      | ' = 14     | & = *4  | . = 24 |

Figure 3-1: Directory List Keypad Map

6. Press SPEED when finished. Confirmation tone sounds and the display shows the new or changed name.

7. Press HOLD, then use [\*] or [#] to scroll to next entry.  
-or-  
Hang up to end programming.

*To clear an entry:*

1. Select desired entry.
2. Press TRANS.
3. Press FLASH.
4. Press SPEED. Confirmation tone sounds and entry is erased.

The following procedure is used to associate names to the Local Number/Name Translation Table number only.

1. Enter desired three-digit Directory List number (000-199), or dial [\*] to scroll up (next entry) or [#] to scroll down (previous entry) through the list.  
If just changing a name associated with an existing Table entry, skip to step 4.
2. Press TRANS.
3. Dial three-digit Local Number/Name Translation Table number (600-799) that represents the desired telephone number.
4. Press MUTE.
5. Use keys on the dial pad to enter the name (up to 24 characters may be entered). The display updates as the name is entered (refer to [Figure 3-1 on page 3-9](#)).



*If an error is made during keystroke entry, press FLASH to clear the current name.*

6. Press SPEED when finished. Confirmation tone sounds and the display shows the new or changed name.
7. Press HOLD, then use [\*] or [#] to scroll to next entry.  
-or-  
Hang up to end programming.

The following procedure is used to associate names to a system speed dial bin only.

1. Enter desired 3-digit Directory List number (000-199), or dial [\*] to scroll up (next entry) or [#] to scroll down (previous entry) through the list.  
If just changing a name associated with an existing System Speed Dial Bin entry, skip to step 4.
2. Press TRANS.
3. Dial system speed dial bin location (9020–9999).
4. Press MUTE.
5. Use keys on the dial pad to enter the name (up to 24 characters may be entered). The display will update as the name is entered (refer to [Figure 3-1 on page 3-9](#)).
6. Press SPEED when finished. Confirmation tone sounds and the display updates.
7. Press HOLD, then use [\*] or [#] to scroll to next entry.  
-or-  
Hang up to end programming.

## Operation

To view the directory list:

1. Dial the Directory List dial code [680] on the dial pad,  
-or-  
Press the flexible button programmed as a directory dialing button.
2. Press a button on the key pad, once, twice or three times, that represents the letter of the alphabet to begin viewing the list of names (e.g., when 2 is first pressed, it produces names starting with A. When 2 is pressed a second time, names that start with B display. Pressing 2 a third time displays names that start with C). The alphabet is represented on the key pad as shown below.

|                          |                   |                          |
|--------------------------|-------------------|--------------------------|
| 1                        | A-2<br>B-2<br>C-2 | D-3<br>E-3<br>F-3        |
| G-4<br>H-4<br>I-4        | J-5<br>K-5<br>L-5 | M-6<br>N-6<br>O-6        |
| P-7<br>R-7<br>S-7<br>Q-7 | T-8<br>U-8<br>V-8 | W-9<br>X-9<br>Y-9<br>Z-9 |
| *                        | OPER<br>0         | #                        |

Names beginning with the letter chosen display on the LCD display.



*If there are no names in the Directory List beginning with the desired letter, a name with the next higher letter displays on the LCD display.*

3. Dial [\*] to scroll up (next entry) through the list,  
-or-  
Dial [#] to scroll down (previous entry) through the list,  
-or-  
Press another key to view the list for a different letter of the alphabet.
4. When the desired name displays on the LCD, press the SPEED button to automatically dial the destination station or outside phone number (via speed dial).

To transfer a call using directory dialing while on a call:

1. Press the TRANS button.
2. Dial the Directory Dial Code [680] on the dial pad,  
-or-  
Press the flexible button programmed for directory dialing.
3. Press the digit associated with the person's name and when it displays, press SPEED to automatically dial the destination station.

4. Hang up to complete the transfer.



*Calls may be transferred to internal stations only. An attempt to transfer a call off-net (via a speed dial bin) results in the call recalling upon going on-hook.*

### Conditions

- » If the desired party is an intercom station, that station is signaled according to their intercom selector/H-T-P switch (SLT stations tone ring).
- » If the desired party is associated to a speed dial bin, the system selects a CO line and dials the number programmed into the speed dial bin. Call progress tones are then heard.
- » If station is in Directory Dialing mode and a CO or intercom call rings in, the station must exit Directory Dialing mode to answer the call.

---

## Attendant Disable Outgoing CO Line

### Description

The first Attendant can disable CO lines to prevent outgoing access to those lines. This is useful for removing a faulty line from service or for reserving CO lines for important use. All stations that normally make calls on the lines are affected, but incoming calls are unaffected. A CO line may be disabled while it is being used. When the trunk becomes idle, further outgoing access is prevented.

### Operation

*To disable CO Lines:*

1. Lift handset or press ON/OFF button.
2. Dial [602] on the dial pad. A confirmation tone sounds.
3. Press the line button(s) of the CO Line(s) to disable. A confirmation tone sounds and the CO Line button(s) LED flashes.

*To reactivate the CO Line(s):*

Repeat Steps 1-3 to disable this feature.

---

## Attendant Override

### Description

Attendant stations may override a busy station or ring a station in DND. While busy, pressing the override key provides override tone and a five second delay before voice cut-through to the called party occurs, automatically placing any outside line call on Hold. The Attendant Override function must be programmed onto a flexible button and can be enabled or disabled.

### Programming Steps

1. Press the ATTN OVERRIDE flexible button (**FLASH 05, Button #1**).
2. Enter a valid number (0 or 1) that corresponds with the following entries:  
 [0] = Disabled  
 [1] = Enabled

|                    |     |
|--------------------|-----|
| ATTENDANT OVERRIDE | 1-0 |
| DISABLED           |     |

3. Press HOLD to save the entry. A confirmation tone sounds.



*Attendant Override functions ONLY when the Attendant station is assigned a flexible button designated as Attendant Override.*

DEFAULT ... Attendant Override is disabled.

### Operation

*To call a station busy on a CO call:*

Press the preprogrammed ATTN OVERRIDE button [601]. Three short tone bursts are presented to the called party.

After five (5) seconds, the station's CO line is automatically placed on hold and the Attendant is cut-through.

*To call a station in Do Not Disturb mode:*

Press the preprogrammed ATTN OVERRIDE button. The station is signaled with a Camp On tone.

---

## Attendant Setting Time and Date

### Description

The System Time/Date must be set by the first programmed Attendant via admin programming or by using feature code 692.

### Programming Steps

To set the time and date that appears on display telephones:

1. Press **FLASH** and dial **[11]**. The following message displays:

|               |          |
|---------------|----------|
| DATE AND TIME |          |
| MMM DD YY     | HH:MM am |

*MMM = Month*

*DD = Day*

*YY = Year*

*HH = Hour*

*MM = Minute*

---

 Chapter 3 - Attendant Features and Operation
 

---

2. Choose display format by pressing the appropriate button in the flexible button field. The time can be displayed in the standard 12-hour format or the 24-hour format.
3. Dial the time and date in the order shown below (2 digits for each entry, for a total of 10 digits):

Year

Month

Day

Hour

Minute



To *program* a pm time after selecting the 12-hour format, use 24-hour numbering, e.g., To program a time of 5:00 pm, enter 17:00.

4. Press HOLD to save the entry. A confirmation tone sounds and the display updates.

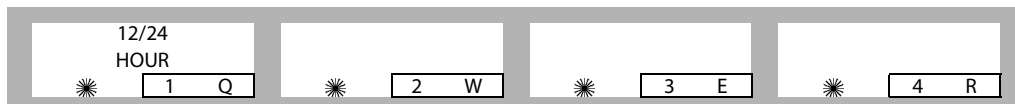

When entering the time and date, use the following data:

LED Off = 12 Hour Display

LED On = 24 Hour Display

DEFAULT ... Time is set for 12-hour display format.

### Operation

1. Dial [692] on the dial pad. A confirmation tone sounds.
2. Enter date and time as follows: YYMMDDHHMM

|    |   |               |    |   |                |
|----|---|---------------|----|---|----------------|
| YY | = | Year (00-99)  | HH | = | Hour (00-23)   |
| MM | = | Month (01-12) | MM | = | Minute (00-59) |
| DD | = | Day (01-31)   |    |   |                |

When the correct number of digits are entered, a confirmation tone sounds.

3. Press the ON/OFF button to OFF to update the display.

---

## Attendant Station Assignment

### Description

Any three Digital Telephones in the system can be assigned as Attendant stations. These stations receive recalls and can place the system into Night Service. The Attendant stations must be either Enhanced or Executive stations.



## Programming Steps

1. Press **FLASH** and dial **[10]**. The following message displays:

```
ATND STA ASSIGNMENT
100, ####, ####
```

2. Enter a valid station number (100-8999) on the dial pad, followed by a "1" to add or "0" to delete the attendant assignment.
3. Press HOLD to save the entry. A confirmation tone sounds and the display updates.

DEFAULT ... Station 100 is assigned as the first attendant.

---

## Attendant Unavailable

### Description

The Attendant Unavailable feature lets Attendant stations have a button that places their station in an Unavailable Mode. When the station is in the Unavailable Mode, the next Attendant station receives dial "0" calls and recalls. This feature is based on having the three programmed Attendant stations.

### Operation

1. When the (first programmed) Attendant presses the preprogrammed UNAVAILABLE flexible button,  
-or-  
Dials the Attendant Unavailable code [607] on the dial pad, the following results occur:
  - The LED on the flexible button lights solid, if programmed.
  - Recalls and dial "0" calls now ring at the second Attendant.
  - If the second Attendant places their phone in unavailable, the third Attendant receives recalls and dial "0" calls.
2. When the first Attendant *repeats the process* (using Unavailable button or code [607]), the following results occur:
  - The LED on the flexible button, if programmed, extinguishes.
  - The first Attendant resumes normal operation.
  - The second and third Attendants will not receive recalls or dial "0" calls.

### Conditions

- » This feature lets the programmed Attendant stations receive Attendant recalls only. No other Attendant type functions are given to this station when the station is in the Attendant mode.
- » If Attendant A (first programmed) is available, incoming calls and recalls are directed to this station regardless of other Attendant stations status.
- » The special ring mode can be set so the alternate Attendant does not receive an incoming CO ring until the main Attendant places their phone in special and unavailable modes.

- » If all Attendants in the system are unavailable, no Attendants are available for internal/external callers.
- » Recalls are directed to all programmed available Attendants.
- » If only one Attendant is programmed in the system, and that Attendant is unavailable, users dialing zero hear an error tone.

---

## Attendant Voice Mail Alarm Clear

### Description

The Attendant display shows an alarm condition when the system detects that the digital voice mail is out of service.

### Operation

The attendant can dial feature code [656] to clear any alarm from the display. It will not clear the condition, just clear the display.

---

## DSS/BLF Console with Map

### Description

An optional Direct Station Selector (DSS) console is available which may be associated with an Attendant station to provide additional buttons for DSS/Busy Lamp Field (BLF) features.

### *Busy Lamp Field Indicators*

Each station key on the DSS console has a corresponding indicator that shows whether the station is idle or busy. The indicator is lit when the station is busy and unlit if the station is idle. A station in DND mode is shown by a flashing indicator.

### *Direct Station Calling*

Enables the Attendant to make an intercom voice call to any digital telephone in the system. You can automatically put an outside caller on hold and simultaneously make an intercom call to an internal station; also you can transfer an intercom or outside call that is on hold to another station.

### *Release Key*

Allows the Attendant to disconnect calls while off-hook, speeding up call handling time.

### *Transfer Search*

Allows the Attendant to make a series of intercom calls without hanging up the handset. An intercom connection is switched to another station whenever a DSS key is pressed. Pressing the next DSS key terminates the previous intercom call.

### Mapping Options

The DSS/DLS Console unit can access Stations, Direct Appearing CO Lines, or features that may be assigned to any of the flexible buttons (refer to ["Flexible Button Assignment" on page 2-130](#)). Buttons assigned as CO lines cannot be changed, buttons assigned as Stations can be changed by the user. Refer to [Figure 3-2](#) and [Figure 3-3](#).

**DSS Console Map #1** -- by default 12 CO Lines, 32 Stations (100-131), 2 Call Park locations, one external page zone, and a release button. This provides a default layout of a 12 X 32 configuration.

|               |               |          |      |
|---------------|---------------|----------|------|
| CO1           | CO2           | CO3      | CO4  |
| CO5           | CO6           | CO7      | CO8  |
| CO9           | CO10          | CO11     | CO12 |
| 100           | 101           | 102      | 103  |
| 104           | 105           | 106      | 107  |
| 108           | 109           | 110      | 111  |
| 112           | 113           | 114      | 115  |
| 116           | 117           | 118      | 119  |
| 120           | 121           | 122      | 123  |
| 124           | 125           | 126      | 127  |
| 128           | 129           | 130      | 131  |
| Call Park 430 | Call Park 431 | Ext Page | RLS  |

**Figure 3-2: DSS Console Map #1**

**DSS Console Map #2** -- by default has 32 Stations, 100–131. All buttons are flexible and can be changed by the station user. This map can be duplicated on another DSS/DLS console and assigned to the same station.

|     |     |     |     |
|-----|-----|-----|-----|
| 100 | 101 | 102 | 103 |
| 104 | 105 | 106 | 107 |
| 108 | 109 | 110 | 111 |
| 112 | 113 | 114 | 115 |
| 116 | 117 | 118 | 119 |
| 120 | 121 | 122 | 123 |
| 124 | 125 | 126 | 127 |
| 128 | 129 | 130 | 131 |

**Figure 3-3: DSS Console Map #2**

## Station ID for DSS / BLF Console With Map

### Description

Each system port must be programmed to identify the type of station that operate on that port. Each station type must be identified.



When identifying a station as a DSS / DLS console, you must also enter the station number of the key telephone to which the DSS / DLS console is associated. To associate a DSS console with Station 100, the entry would be 1100 [HOLD].

### Programming Steps

1. Press the STATION ID flexible button (**FLASH 50, Page B, Button #1**).

|                   |     |
|-------------------|-----|
| STATION ID        | 0-8 |
| KEYSET - SP 24BTN |     |

2. Dial [1-2] on the dial pad to identify the DSS map number. Refer to [“Mapping Options” on page 3-17](#).
3. Enter a valid station number to which the DSS/BLF Console is associated.

- Press HOLD to save the entry. A confirmation tone sounds and the display updates.

|                     |     |
|---------------------|-----|
| STATION ID          | 0-8 |
| DSS MAP X ASSOC XXX |     |

*X = 1-2*

*XXX = Station Number*

---

## Display Timer

### Description

The Attendant Display Timer changes the way in which multiple calls ringing at the Attendant station are displayed. If two calls are ringing at an Attendant station, when the station goes off hook, the first call is answered. The LCD display then updates to show the second call that is ringing, which sometimes does not allow the station to view the current call's LCD information. The display timer keeps the current call's information on the LCD for a programmable time period before showing any other calls ringing in at the time.

The Attendant Display Timer setting is variable from 00-99 seconds.

### Programming Steps

- Press the ATTENDANT DISPLAY TIMER flexible button (**FLASH 02, Button #2**). The following message displays:

|                   |       |
|-------------------|-------|
| ATTENDANT DISPLAY | 00-99 |
| 01                |       |

- Enter a valid number on the dial pad that corresponds to 00-99 seconds.
- Press HOLD to save the entry. A confirmation tone sounds and the display updates.

DEFAULT ... Attendant Display Timer is set for 1 second.

---

## ICLID Call Management Tables

### Description

Two ICLID Call Management Tables are maintained in the system. These tables consist of an Answered Call Management Table and an Unanswered Call Management Table. Each have a 100-entry capacity.

### *Answered Call Management Table*

#### Description

The Answered ICLID Table feature adds a table that captures the ICLID calls that were answered. The table can store up to 100 entries of the most recently answered ICLID calls. A station may dial a unique access code to view the entries, scroll through the entries, and dial a desired entry back. The table displays the number as well as the station that answered the call.

**Operation**

This table may be accessed from any user station display phone so the answered calls may be reviewed and handled by the end user. Any Attendant station(s) can delete a table entry, one entry at a time. Upon entering the review process, the functions available to a phone are:

**Table 3-2: ICLID Answered Call Management**

| <b>Function</b>                     | <b>Button</b> |
|-------------------------------------|---------------|
| Go to beginning of table            | Dial Code 659 |
| Review next item in table entry     | MUTE          |
| Step to next table entry            | HOLD          |
| Delete table entry (Attendant only) | FLASH         |
| Exit table review function          | ON/OFF        |
| Step to previous table entry        | TRANSFER      |
| Call Back                           | SPEED         |

**Conditions**

- » Telco must activate Caller ID service.
- » Auto Attendant calls are considered answered.

*Unanswered Call Management Table***Description**

An Unanswered Call Management Table with 100 entry capacity is maintained in the system. The calling number/name information pertaining to any unanswered call is placed in this table at the time the system determines the call was abandoned.

This table may be accessed from any display telephone to review unanswered calls. Only an Attendant station(s) can delete an entry from this table.

## Operation

This table may be accessed from any station display phone so that the unanswered calls may be reviewed and handled by the end user. Upon entering the review process, the functions available to a phone are:

**Table 3-3: ICLID Unanswered Call Management**

| Function                               | Button        |
|--|---------------|
| 1. Go to beginning of table            | Dial Code 635 |
| 2. Review next item in table entry     | MUTE          |
| 3. Step to next table entry            | HOLD          |
| 4. Delete table entry (Attendant only) | FLASH         |
| 5. Exit table review function          | ON/OFF        |
| 6. Step to previous table entry        | TRANSFER      |
| 7. Call Back                           | SPEED         |

## Conditions

- » Telco must activate Caller ID service.
- » Auto Attendant calls are considered answered.

---

## Recall

### Description

A held CO call left unattended by a station recalls the Attendant(s) after a programmable time period elapses. A recalling CO line flashes at a distinctive rate and has an LCD display that identifies the originating station of the unanswered call.

### Operation

To answer a recall, press OUTSIDE LINE button that is flashing at a very fast rate.

### Conditions

- » Recall does not apply to intercom calls placed on hold.

## *Attendant Recall Timer*

### Description

The Attendant Recall Timer determines the time a recalling call rings at the attendant station(s) before the system releases the line. When a CO Line recalls to the Attendant station and is still unanswered, the system releases the line at the expiration of this timer and automatically places the line to an idle condition.

The Attendant Recall Timer setting is variable from 00–60 minutes. An entry of 00 causes the Attendant(s) station to ring until answered.

### Programming Steps

1. Press the ATTENDANT RECALL TIMER flexible button (**FLASH 01, Button #3**). The following message displays:

|                   |       |
|-------------------|-------|
| ATND RECALL TIMER | 00-60 |
| 01                |       |

2. Enter a valid number on the dial pad that corresponds to 00-60 minutes.
3. Press HOLD to save the entry. A confirmation tone sounds and the display updates.

DEFAULT ... Attendant Recall Timer is set for 1 minute.

---

## Release Button

### Description

The Release Button feature lets the station user disconnect calls while off-hook (on handset, not speakerphone), speeding up call handling time.

While off-hook (on handset, not speakerphone) on an intercom call, transfer sequence, page announcement, or CO call:

Press the preprogrammed RELEASE button [641] to terminate intercom call, transfer sequence, page announcement or CO call.

---

## Speed Dial - System Storing

System Speed numbers must be entered by the first programmed Attendant. If no Attendant is specified, enter at Station 100.

1. Press SPEED once, then press desired outside line key; or select an outside line automatically by pressing the SPEED button twice.
2. Dial the System Speed bin location (9020-9999).
3. Dial telephone number.
4. Press the SPEED button.
5. Hang up.
  - Pressing the TRANS button during number entry initiates a Pulse-To-Tone switchover.
  - Pressing the HOLD button during number entry inserts a Pause.
  - Pressing the FLASH key inserts a Flash into the speed number.
  - Pressing the TRANS button as the first entry in the speed bin inserts a no-display character causing the numbers stored in the bin not to display on the Digital Telephones when the bin is accessed.

Speed Bin numbers 9060-9099 ARE NOT monitored by Toll Restriction.



---

---

# 4

## Call Distribution - ACD/UCD

This chapter covers the topics of Automatic Call Distribution (ACD) and Uniform Call Distribution (UCD).

---

---



---

## Automatic Call Distribution

### Description

The Automatic Call Distribution (ACD) feature is available with optional software. When purchased, Uniform Call Distribution (UCD) is not used and is replaced by the ACD functions identified in the following sections.

Sixteen (16) Automatic Call Distribution (ACD) groups can be programmed, each containing up to 252 station numbers.

Each group is assigned a pilot number. When this number is dialed, the first available agent in that group is rung. Calls are routed to the station that has been on-hook for the longest time period.

### *ACD Help*

#### Description

The ACD Agent HELP feature provides a means for an ACD Agent to signal their assigned supervisor for assistance.

#### Operation

*While on a call in progress, the Agent presses their preprogrammed HELP flexible button and the following occurs:*

- A confirmation tone sounds. The agent's HELP button illuminates if a supervisor is logged into their ACD group. If no supervisor is logged in, the agent receives a burst of error tone and the HELP button does not illuminate.
- The ACD supervisor station receives a Help message when an ACD member that belongs to the same group initiates a Help request. The Help function also sends a Camp-On tone to the speaker of the supervisor's keyset. The Help message takes precedence over any other message and can be cleared by the supervisor by pressing their HELP button.
- At the time the supervisor receives a Help request, they can press their HELP flexible button followed by the override feature button to bridge onto the ACD group member's call. The HELP button places an intercom call to the station requesting Help. The Help message is cleared after the supervisor's HELP button is pressed. The Help message is also cleared if the agent was on a call and went back on-hook before the supervisor could respond. In this case, the Help message is converted to a message wait indication. The agent can also clear the Help request by pressing their HELP button a second time.



ELECTRONIC TELEPHONE

Not applicable



SINGLE LINE TELEPHONE

Not applicable

## Conditions

- » Up to five (5) messages can be left at any supervisor station.
- » The supervisor can cancel a Help request signal by pressing their flashing HELP button. A call is placed to the agent requesting Help. If the agent is on a call, the supervisor can press the BARGE-IN button to monitor the call or give assistance.
- » A flexible button must be programmed for this feature.
- » Only Digital Telephones can activate this feature.

## ACD/UCD Calls In Queue Status Display

### Description

This feature allows an ACD station (12/24 button executive only) to monitor the calls in queue information for a particular group. The button LED indicates that there are calls in queue.

The agent automatically receives an enhanced Calls in Queue display on the LCD whenever there is a call in queue.

Refer to *"UCD Calls In Queue Display" on page 4-45* for UCD-specific information.

### Related Information

| Quick Reference |           |  |
|-----------------|-----------|--|
| ➡ Flash 60      | Button #5 | Calls in Queue Threshold (Refer to <i>"Calls in Queue Threshold" on page 4-13.</i> ) |

### Operation

In-service ACD agents and the assigned overflow station automatically see the quantity of calls in queue on the LCD of their station for the ACD group of which they are a member. If every member of the ACD group is busy and calls are in queue, the Supervisor/Agent Queue Status display is seen at all ACD members of that group.



*This feature cannot be used with a call in progress. The station is considered busy for incoming calls during this operation. Each time this feature is used, wrap-up is started.*

*If an ACD member is taken out of the group (e.g., DND, All Call Forward, Unavailable, etc.) they do not receive calls in queue information.*

There are two methods for stations not assigned to the ACD Group to monitor the ACD Calls In Queue Status Display. The first method requires pressing one preprogrammed flexible button, or dialing the feature code, followed by entering the ACD group number that you desire to monitor. The second method uses one or more preprogrammed flexible buttons to immediately access ACD Calls In Queue Status Display(s) with a single press of the flexible button. This second method allows a supervisor to more quickly monitor a specific ACD group or switch between monitoring of several groups under their supervision.

*First Method - From an idle key telephone:*

1. Dial the ACD Calls In Queue Status Display feature code [567] on the dial pad,  
-or-  
Press the preprogrammed flexible button.
2. Dial the ACD Group number (550-565). ON/OFF button LED lights steady.

- The ACD Calls In Queue Status Display shows the following information:

|  |
|--|
| ACDXXXX 00 CALLS IN QUEUE<br>MMM DD YY                      HH:MM am |
|--|

*XXXX = ACD Group number*

- This idle display tells the agent and/or their supervisor how many calls are in queue.
3. Replace handset or press ON/OFF button to terminate the display.

*Second Method - From an idle key telephone:*

The preprogrammed flexible button for the ACD group being monitored will flash at 240 ipm indicating that there are calls in queue.

1. Press the preprogrammed flexible button. The ACD Calls In Queue Status display shows the following:

|  |
|--|
| ACDXXXX 00 CALLS IN QUEUE<br>MMM DD YY                      HH:MM am |
|--|

*AXXXX = ACD Group number*

The idle display tells the agent and/or their supervisor how many calls are in queue.

The user assigns an ACD CALLS IN QUEUE DISPLAY flexible button using the ACD Calls In Queue Display feature code [579] + [XXXX], (XXXX = ACD group number).

2. Replace the handset or press the ON/OFF button to terminate the display.

### **Conditions**

- » Any ACD station can have a button assigned to view the calls in queue for any ACD group.

## *ACD/UCD Available/Unavailable*

### **Description**

If you are an ACD agent, you may place your station in the Available mode to receive ACD calls, or you may place your station in the Unavailable mode to block ACD calls from ringing your station.

The ACD Available/Unavailable DSS/BLF flash rate is the rate at which a DSS appearance for a station in ACD Unavailable mode flashes. This flash rate can be programmed to 29 different options identified in the flash rate table. This enables the programmer to customize the key system configuration to desired flash rates.

Refer to *"UCD Available/Unavailable" on page 4-44* for UCD-specific information.

## Programming Steps

1. Press the ACD UNAVL – DSS/BLF flexible button (**FLASH 07, Button #8**). The following message displays:

|                         |       |
|-------------------------|-------|
| ACD UNAVL DSS / BLF     | 00-28 |
| RED 60 IPM DBL WINK OFF |       |

2. Enter a valid number (00-28) on the dial pad to correspond to one of the 29 available options. (Refer to [Table 2-11 on page 2-130](#).)
3. Press HOLD to save the entry. A confirmation tone sounds and the display updates.

DEFAULT ... ACD Available/Unavailable DSS/BLF flash rate is set for a Red 60 ipm Double Wink Off (04).

## Operation

*To make a station available:*

Dial the ACD Available/Unavailable feature code [566] on the dial pad,

-or-

Press the preprogrammed AVAILABLE/UNAVAILABLE button. You may now receive ACD calls.

*To make a station unavailable:*

Dial the ACD Available/Unavailable feature code [566] on the dial pad,

-or-

Press the preprogrammed AVAILABLE/UNAVAILABLE button. You are now blocked from receiving ACD calls.

## Conditions

- » If station is unavailable and key is programmed, it will flash at 60 ipm double wink.

## ACD Call Factor

### Description

The Call Factor feature is used exclusively with the digital voice mail to provide the average call duration to the caller. This feature can be activated from administration or the ACD supervisor can use a flexible button. To use a flexible button, dial the ACD Call Factor feature code [580] + the ACD Group number (550-565) + [FFF], (where FFF = Call Factor - the average call duration).

*The following formula is used to calculate the average call duration:*

(Place in Queue) (Call Factor)

-----

Number of Agents Logged into Group

### Programming Steps

1. Press **FLASH** and dial [**60**].
2. Enter the ACD group number (550-565) on the dial pad.

3. Press HOLD. A confirmation tone sounds and the display updates.
4. Press the CALL FACTOR flexible button (**FLASH 60, Button #14**). The following message displays:

|       |             |       |
|-------|-------------|-------|
| AXXXX | CALL FACTOR | 0-999 |
| XXX   |             |       |

5. Enter a valid number (0-999 minutes) for the desired call factor time. (0 disables this function.)
6. Press HOLD to save the entry. A confirmation tone sounds and the display updates.

## ACD Call Qualifier

### Description

The CALL QUALIFIER feature provides a means for an Agent on ACD calls to enter call identification codes. This feature provides up to three digits for the ACD SMDR reporting function. Up to 12 digits can be entered, however only the first three digits are used in the SMDR record.

### Operation

*While agent is on a call:*

1. Press the preprogrammed CALL QUALIFIER flexible button, followed by the three-digit qualify code.
2. Enter a [\*] to complete the sequence. A short burst of confirmation tone sounds through the keyset speaker, if programmed.

### Conditions

- » The outside party does not hear the (qualify code) account code being entered.
- » The qualify code is the first three digits of the account code. Therefore, the account code record in the SMDR contains the qualify code in the first three digits.
- » The qualify code must be entered during CO talk state.
- » The CALL QUALIFIER button is programmed using the Call Qualifier feature code [570] + [###] or the Call Qualifier feature code and the last three digits of a speed bin number, e.g., [570] + [YYY]. The speed bin number can also have the Call Qualifier code.

## ACD Member Status

### Description

The ACD Member Status feature provides a means for an ACD supervisor to view the status of the 16 ACD groups in the system, individually. This display tells the supervisor which stations are logged into the group, and if the stations logged in are available, unavailable, out-of-service, in DND, or busy on a call. The supervisor can use this display to determine why there are a lot of queued calls in a specific group.

### Operation

Any station (Supervisor or Agent) logged onto the ACD group views the group members display as follows:

1. Dial the ACD Group Member Status feature code [573] on the dial pad,

-or-

Press preprogrammed flexible button.

The status of the ACD agents is displayed with a letter following the station number where the agent is logged in.

|       |       |       |       |
|-------|-------|-------|-------|
| XXXX: | ####A | ####A | ####A |
| ####O | ####U | ####D | ####B |

*XXXX = ACD Group number*

*### = 3- or 4- digit station number*

*(N) = Not Equipped*

*(D) = Do not Disturb*

*(O) = Out of service*

*(U) = Unavailable*

*(B) = Busy on a call*

*(A) = Available*

*NOTE -- If an Agent makes a call while out of service, their status is out of service, not busy.*

2. Press [\*] to scroll up to the next ACD Group. If more than eight members are in the ACD group, the next depression of the [\*] displays the additional members,

-or-

Press [#] to scroll down to the previous ACD Group. To return to an idle display, the Supervisor/Agent station goes to on-hook condition.

### Conditions

- » The ACD Group Members Status display is updated at the time the code is dialed.
- » If an agent made a call while out of service, the status would be out of service, not busy.



## *ACD Overflow Station Assignment*

### **Description**

When an overflow station is assigned, callers that remain in queue for a specified amount of time are routed to the assigned overflow station. The overflow station may not be one of the ACD group stations. Only CO calls transferred to a ACD group overflow to the overflow station when RAN tables are assigned.

### **Programming Steps**

*To assign an ACD Overflow Station:*

1. Press **FLASH** and dial **[60]**.
2. Enter the ACD Group number (550-565) on the dial pad.
3. Press HOLD. A confirmation tone sounds and the display updates.
4. Press the OVERFLOW ASSIGN flexible button (**FLASH 60, Button #3**).
5. Enter a valid flexible station number to designate the ACD Group's overflow station.

|                                |
|--------------------------------|
| AXXXX OVERFLOW STATION<br>#### |
|--------------------------------|

6. Press HOLD to save the entry. A confirmation tone sounds and the display updates.

*To delete an ACD Overflow Station:*

1. Press [#] three times.
2. Then press the HOLD button.

## *ACD Overflow Available/Unavailable*

### **Description**

An overflow station may be assigned to route callers in queue to a designated station after a specified time.

The Overflow station may remove themselves from their assigned group by dialing the Overflow Available/Unavailable code. When the Overflow station is in the available mode, that station receives ACD calls in the normal manner. When the Overflow station is in the Unavailable mode, that station no longer receives ACD calls, however they may receive non-ACD calls. The Overflow station that went Unavailable receives a visual reminder with a flashing LED. The overflow station may NOT be one of the ACD group stations.

### **Operation**

*To place a station in Available Mode:*

Dial the ACD Overflow Available/Unavailable feature code [578] on the dial pad,

-or-

Press the preprogrammed AVAILABLE/UNAVAILABLE button. You may now receive ACD calls.

*To place a station in Unavailable Mode:*

Dial the ACD Overflow Available/Unavailable feature code [578] on the dial pad,

-or-

Press the preprogrammed AVAILABLE/UNAVAILABLE button. You are now blocked from receiving ACD calls.

## *Agent Login/Logout*

### **Description**

The Agent Login/Logout feature lets an Agent log into a Primary and Secondary ACD group to receive calls. An Agent must first login to be placed into an active ACD state.



*If a member is assigned to a specific ACD group and uses the login/logout codes to enter and exit an ACD group, other than their assigned group, the database is changed to reflect the different group.*

*When the agent logs in or out of their ACD Group, an ACD login-logout event is sent to the ACD Events Trace port, if active.*

### **Operation**

To log into an ACD Primary Group:

Dial the Agent Login feature code [572] on the dial pad, followed by the desired ACD Group number (550-565),

-or-

Press a preprogrammed Login flexible button.

The Agent enters their unique Agent ID code (0000-9999). The Login flexible button LED is lit steady. A confirmation tone sounds and the agent is logged onto the ACD group.

- The ON/OFF LED extinguishes if the agent started the sequence in the handsfree mode.
- The ACD Agent Login LED only lights for the ACD group that is assigned to that button.

To log out of an ACD Primary Group:

Dial the Agent Logout feature code [571] on the dial pad,

-or-

Press a preprogrammed Logout flexible button. The Login flexible button LED extinguishes.

To log into an ACD Secondary Group:

Dial the Agent Login feature code [582] on the dial pad, followed by the desired ACD Group number (550-565),

-or-

Press a preprogrammed Login flexible button.

The Agent enters their unique Agent ID code (0000-9999). The Login flexible button LED is lit steady. A confirmation tone sounds and the agent is logged onto the ACD Group.

- The ON/OFF LED extinguishes if the agent started the sequence in the handsfree mode.
- The ACD Agent Login LED only lights for the ACD group that is assigned to that button.

To log out of an ACD Secondary Group:

Dial the Agent Logout feature code [581] on the dial pad,

-or-

Press a preprogrammed Logout flexible button. The Login flexible button LED extinguishes.

### Conditions

- » If a member is assigned to a specific ACD group and uses the login-logout codes to enter and exit an ACD group, other than their assigned group, the database is changed to reflect the different group.
- » If an agent logs into an ACD group from a station that is logged into another ACD group, the station is automatically removed from the previous ACD group.
- » An agent may log out while in wrap-up, or unavailable.
- » An agent logging in is placed in wrap-up mode before receiving an ACD call.
- » The *Triad-S* Digital System does not verify agent's ID codes, other than requiring entry of four digits.
- » An Agent may not log in to the same group as a primary and secondary member.
- » If you have a Login flexible button on your phone, then you do not need a Logout flexible button. The Login button acts as a toggle.

## Agent Recall

### Description

The ACD Agent Recall allows/disallows calls that have been transferred from an ACD Agent to recall the Agent.

### Programming Steps

1. Press ACD AGENT RECALL button (**FLASH 06, Button #12**). The following displays:

|                              |     |
|------------------------------|-----|
| ACD AGENT RECALL<br>DISABLED | 0-1 |
|------------------------------|-----|

2. Enter a 0 or 1 on the dial pad to enable/disable the use of this feature.
  - [0] = Disabled
  - [1] = Enabled
3. Press HOLD to save the entry. A confirmation tone sounds.

DEFAULT ... ACD Agent Recall is disabled.

## Alternate ACD Group Assignments

### Description

An Alternate ACD Group can be programmed so that if no station in a group is available, the alternate group is checked for an available station. This provides a way to chain or link ACD groups together.

### Programming Steps

*To make an Alternate ACD Group:*

1. Press **FLASH** and dial **[60]**.
2. Enter the ACD Group number (550-565) on the dial pad.
3. Press HOLD. A confirmation tone sounds and the display updates.
4. Press the ALTERNATE GROUP flexible button (**FLASH 60, Button #2**). The following message displays:

|                                |
|--------------------------------|
| AXXXX ALTERNATE GROUP<br>##### |
|--------------------------------|

5. Enter another ACD Group number to designate the Alternate ACD Group.
6. Press HOLD to save the entry. A confirmation tone sounds and the display updates.

*To delete an Alternate ACD Group:*

1. Press [#].
2. Then press the HOLD button.

## Call Qualifier Tone

### Description

The Call Qualifier Tone feature is associated with the ACD Call Qualifier code and determines if a confirmation tone sounds after the ACD Call Qualifier code is dialed. If programmed, a confirmation tone sounds.

### Programming Steps

1. Press the CALL QUAL TONE flexible button (**FLASH 05, Button #13**).
2. Enter a 0 or 1 that corresponds with the following entries:  
     [0] = Disabled  
     [1] = Enabled

|  |
|--|
| CALL QUALIFIER TONE                      0-1<br>DISABLED |
|--|

3. Press HOLD to save the entry. A confirmation tone sounds.

DEFAULT ... Call Qualification Confirmation tone is disabled.

## *Calls in Queue Threshold*

### **Description**

The ACD calls in queue (CIQ) threshold feature determines how many calls appear in queue before the LED flashes at 240 ipm flutter. When the number of calls in queue falls below the CIQ threshold, the LED extinguishes.

### **Programming Steps**

1. Press **FLASH** and dial **[60]**.
2. Enter the ACD Group number (550-565) on the dial pad.
3. Press HOLD. A confirmation tone sounds and the display updates.
4. Press the CIQ THRESHOLD flexible button (**FLASH 60, Button #5**). The following message displays:

|                           |      |
|---------------------------|------|
| AXXXX CIQ THRESHOLD<br>00 | 0-99 |
|---------------------------|------|

5. Enter a valid value on the dial pad that corresponds to 0–99 calls.
6. Press HOLD to save the entry. A confirmation tone sounds and the display updates.

DEFAULT ... CIQ Threshold is disabled.

### **Conditions**

- » Any ACD station must have a button assigned to view the calls in queue of any ACD group.
- » A CIQ flexible button must be assigned on the telephone(s) using the Calls In Queue Display Button feature code [579] + [XXXX], (where XXXX = the ACD Group number).

## *Group Name*

### **Description**

A Group Name can be assigned to each of the 16 ACD groups to provide each with a unique identification. A Group Name only appears during a ringing ACD call. A Group Name is not presented on an idle display.

### **Programming Steps**

1. Press **FLASH** and dial **[60]**.
2. Enter the ACD Group number (550-565) on the dial pad.
3. Press HOLD. A confirmation tone sounds and the display updates.
4. Press the GROUP NAME flexible button (**FLASH 60, Button #1**). The following message displays:

|                     |
|---------------------|
| AXXXX NAME<br>AXXXX |
|---------------------|

- Enter the desired name using the dial pad (up to eight characters).

**Table 4-1: Dial Pad Keys**

|  | Other Codes |            |         |        |
|--|-------------|------------|---------|--------|
|  | 1 = 1#      | 8 = 8#     | " = 01  | * = *# |
|  | 2 = 2#      | 9 = 9#     | , = 02  | ( = #1 |
|  | 3 = 3#      | 0 = 0#     | ? = 03  | ) = #2 |
|  | 4 = 4#      | Space = 11 | / = 04  | + = #3 |
|  | 5 = 5#      | : = 12     | ! = *1  | = = #4 |
|  | 6 = 6#      | - = 13     | \$ = *2 | # = ## |
|  | 7 = 7#      | ' = 14     | & = *4  | . = 24 |

- Press HOLD to save the entry. A confirmation tone sounds and the display updates.

### Guaranteed Message Announcement

#### Description

A Guaranteed Message announcement may be assigned to the group to force callers to listen to the announcement prior to entering the queue or ringing an agent.

Callers listening to this type of announcement may dial digits (up to 14) using their dial pad. These digits can then be compared against the Local Number/Name Translation Table and routed to destinations based on table overrides. These digits (or a translation table entry's digit/name) then show on an agent's display as calling number identification digits.

This RAN function is only used for incoming CO calls to ACD Groups.

#### Programming Steps

- Press **FLASH** and dial **[60]**.
- Enter the ACD Group number (550-565) on the dial pad.
- Press HOLD. A confirmation tone sounds and the display updates.
- Press the GUARANTEED RAN flexible button (**FLASH 60, Button #9**). The following message displays:

|                                    |
|------------------------------------|
| AXXXX GUARANTEED RAN      1-8<br># |
|------------------------------------|

- Enter a valid number (1-8) for the desired RAN Announcement Table or a (#) to remove the entry.
- Press HOLD to save the entry. A confirmation tone sounds and the display updates.

## Guaranteed Message Timer

### Description

The Guaranteed Message Timer setting specifies how long a call rings before it is answered by Guaranteed Message RAN when the Guaranteed Message RAN feature is added to an ACD Group.

The Guaranteed Message Timer setting is variable from 000-300 seconds.

### Programming Steps

1. Press the GUARANTEED MESSAGE TIMER flexible button (**FLASH 61, Button #7**). The following message displays:

|                |         |
|----------------|---------|
| GUARANTEED MSG | 000-300 |
| 005            |         |

2. Enter a valid number on the dial pad which corresponds to 000-300 seconds.
3. Press HOLD to save the entry. A confirmation tone sounds and the display updates.

DEFAULT ... Guaranteed Message Timer is set for 5 seconds.

## Incoming CO Direct Ringing

### Description

CO Lines can be programmed to ring directly into an ACD group. When all agents are busy and RAN is enabled, the system answers the caller and presents the Primary RAN announcement automatically.

## Message Interval Timer

### Description

The ACD message interval timer (MIT) determines the length of time a caller remains in queue (listening to MOH, if provided) between recorded announcements. The ACD message interval timer setting is variable from 000-600 seconds.

### Programming Steps

1. Press the MIT TIMER flexible button (**FLASH 61, Button #2**). The following displays:

|                  |         |
|------------------|---------|
| MESSAGE INTERVAL | 000-600 |
| 060              |         |

2. Enter a valid number on the dial pad which corresponds to 000-600 seconds.
3. Press HOLD to save the entry. A confirmation tone sounds and the display updates.



*The ACD Ring and Message Interval timers only apply when RAN ports are specified. If RAN ports are not specified, incoming callers continue to receive a ringback tone.*

DEFAULT ... ACD Message Interval Timer is set for 60 seconds.

## No-Answer Recall Timer

### Description

If a call routed to a station via ACD is not answered by the ACD Agent/Station before the No-Answer Recall timer expires, the call is returned to ACD Queue with the highest priority. The station that failed to answer the ringing ACD call is also placed into an out-of-service (OOS) state.

The ACD No-Answer Timer setting is variable from 000–300 seconds.

### Programming Steps

1. Press the NO-ANSWER RECALL TIMER flexible button (**FLASH 61, Button #5**). The following message displays:

|                 |         |
|-----------------|---------|
| NO - ANS RECALL | 000-300 |
| 000             |         |

2. Enter a valid number on the dial pad which corresponds to 000-300 seconds.
3. Press HOLD to save the entry. A confirmation tone sounds and the display updates.

DEFAULT ... ACD No-Answer Timer is at 000 (disabled).

### Conditions

- » If your phone is taken out of service three times consecutively, the agent must manually put themselves back into an available status. (Refer to [“ACD/UCD Available/Unavailable” on page 4-5.](#))

## No-Answer Retry Timer

### Description

When the No-Answer Retry timer expires, a station that failed to answer the ringing ACD call is placed into an out-of-service (OOS) state.

The station that was taken out-of-service is placed back in service if the agent presses their available flexible button or dials the available flexible code. The agent is placed back in service if the No-Answer Retry timer expires. If the agent does not answer their next ACD call, they are again taken out-of-service. This cycle continues until the station answers calls, logs out, or goes unavailable.

The ACD No-Answer Retry Timer setting is variable from 000–999 seconds.

### Programming Steps

1. Press the NO-ANSWER RETRY TIMER flexible button (**FLASH 61, Button #6**). The following message displays:

|                 |         |
|-----------------|---------|
| NO-ANSWER RETRY | 000-999 |
| 300             |         |

2. Enter a valid number on the dial pad which corresponds to 000-999 seconds.
3. Press HOLD to save the entry. A confirmation tone sounds and the display updates.



DEFAULT ... ACD No-Answer Retry Timer is set for 300 seconds.

### Conditions

- » If your phone is taken out of service three times consecutively, the agent must manually put themselves back into an available status. (Refer to [“ACD/UCD Available/Unavailable” on page 4-5.](#))

## Overflow Station Forwarding

### Description

An overflow station may be assigned to route callers in queue to a designated station after a specified time. The overflow station may not be one of the ACD group stations.

This feature allows ACD calls reaching the ACD Overflow Station to call forward to another station. This is allowed or denied on a system-wide basis. Once enabled in programming, a ACD Overflow station can Busy/No-Answer forward to Voice Mail Groups, Hunt Groups and stations. If the ACD Overflow station is busy or does not answer before the no-answer call timer expires, the ACD call forwards to the designated forward location.

### Programming Steps

1. Press the OVERFLOW STA FWD flexible button (**FLASH 06, Button #6**). The following message displays:

|                  |     |
|------------------|-----|
| OVERFLOW STA FWD | 0-1 |
| DISABLED         |     |

2. Enter a 0 or 1 on the dial pad to enable/disable the use of this feature.  
[0] = Disabled  
[1] = Enabled
3. Press HOLD to save the entry. A confirmation tone sounds.

DEFAULT ... Overflow Station Forwarding is disabled.

### Operation

*To activate Call Forwarding:*

1. Lift the handset or press ON/OFF button.
2. Press the FWD button or dial the Call Forwarding feature code [640].
3. Dial the desired code:  
[6] = All Calls  
[7] = No Answer Calls  
[8] = Busy Calls  
[9] = Busy and No Answer Calls
4. Dial the destination number where to forward calls (Station, Voice Mail, UCD groups, or Hunt group). A confirmation tone sounds.
5. Replace handset or press ON/OFF button.

To remove Call Forwarding:

1. Lift handset or press ON/OFF button.
2. Press the FWD button or dial the Call Forwarding feature code [640]. A confirmation tone sounds and the FWD LED extinguishes.



SINGLE LINE TELEPHONE

SLTs do not have a FWD button and must dial code [640] to use this feature.

### Conditions

- » An overflow station may be assigned to route callers in queue to a designated station after a specified time. A queued call is one that has been answered by a recorded announcement device.

## Overflow Timer

### Description

The ACD Overflow Timer determines the total length of time a caller remains in queue for a particular ACD group. When the timer expires, the caller is routed to the designated overflow station.

The timer starts when an incoming call is answered and presented to the first recorded announcement. Transferred CO callers overflow at the expiration of the Overflow Timer.

The ACD Overflow Timer setting is variable from 000-600 seconds.

### Programming Steps

1. Press **FLASH** and dial **[60]**.
2. Enter the ACD Group number (550-565) on the dial pad.
3. Press HOLD. A confirmation tone sounds and the display updates.
4. Press the OVERFLOW TIMER flexible button (**FLASH 60, Button #13**). The following message displays:

|       |          |         |
|-------|----------|---------|
| AXXXX | OVERFLOW | 000-600 |
| 060   |          |         |

5. Enter a valid number on the dial pad which corresponds to 000–600 seconds.
6. Press HOLD to save the entry. A confirmation tone sounds and the display updates.

DEFAULT ... ACD Overflow Timer is set for 60 seconds.

## PC/ACD Baud Rate Display

### Description

The *Triad-S* can provide PC/ACD Reporting output to the standard RS232C I/O ports on the MPB or the optional SIU2 module connector(s). The baud rate is displayed as 150, 300, 600, 1200, 2400, 4800, 9600, or 19.2K baud.

### Programming Steps

The PC/ACD Port Baud Rate is programmed using **Flash 15** baud rate assignments (refer to ["Baud Rate Assignments" on page 2-17](#)). The LCD displays the current baud rate based on which Port number is assigned to the ACD SMDR Port number. The following message displays:

| PORT | BAUD |
|------|------|
| 1    | 9600 |

DEFAULT ... PC/ACD baud rate is set to 9600.

### PC/ACD Interface Trace

#### Description

The PC/ACD Interface Trace feature is available with optional software. The PC/ACD Interface Trace provides a series of events trace output which is compatible with the Discovery ACD reporting package.

#### Programming Steps

1. Press the DISABLE/ENABLE flexible button (**FLASH 63, Button #1**). The following message displays:

| ACD _ EVT _ TRACE | I/O | BAUD |
|-------------------|-----|------|
| NO                | 1   | 9600 |

2. Press the ENABLE/DISABLE flexible button.  
LED On = YES (Enabled)  
LED Off = NO (Disabled)
3. Press HOLD to save the entry. A confirmation tone sounds and the display updates.

DEFAULT ... ACD Event Trace is disabled (NO).

### PC/ACD Trace Port Assignment

#### Programming Steps

1. Press the TRACE PORT ASSIGNMENT flexible button (**FLASH 63, Button #2**) to determine which port to use for the PC/ACD Interface Trace.
2. Enter a valid number for the PC/ACD Event Trace Port number:  
[1] = Port #1 (RS-232-C port on optional MISU)  
[2] = Port #2 (RS-232-C port on optional MISU)

The LCD displays the current baud rate based on which Port number is assigned to the ACD SMDR Port number (default is Port #1).

| ACD _ EVT _ TRACE | I/O | BAUD |
|-------------------|-----|------|
| NO                | 1   | 9600 |

3. Press HOLD to save the entry. A confirmation tone sounds and the display updates.

DEFAULT ... Trace Port Assignment is set to port 1.

## Primary Agents

### Description

The Primary Agent Assignment feature allows stations serving as primary agents to be entered into the ACD group. Agents can login to primary and secondary group. Primary agents ACD calls from their primary group are presented ahead of ACD calls in their secondary group.



*Overflow Station Forward (Flash 06, Button #6) allows/disallows excess calls to be forwarded to another station.*

*ACD Agent Recall (Flash 06, Button #12) allows/disallows calls that have been transferred from an ACD Agent to recall the Agent.*

### Programming Steps

1. Press **FLASH** and dial [**60**].
2. Enter the ACD Group number (550-565) on the dial pad.
3. Press HOLD. A confirmation tone sounds and the display updates.
4. Press the PRIMARY AGENT flexible button (**FLASH 60, Button #7**). The following message displays:

```

Axxxx PRIMARY AGENTS
END
```

5. To **add** a station as a primary agent of the ACD group, use the dial pad as follows:
  - Enter XXXX 1 (XXXX = flexible station number).
  - Press the HOLD button.
6. To **delete** a station from being a primary agent of the ACD group, use the dial pad as follows:
  - Enter XXXX 0 (XXXX = flexible station number).
  - Press HOLD to save the entry. A confirmation tone sounds and the display updates.
7. To **view** primary agents in the ACD group, press button #7. (Each depression toggles through seven agents at a time.)

## Primary Recorded Announcement

### Description

A primary recorded announcement (RAN) may be assigned to the group. This message is the first one presented to the caller, if the guaranteed message has not been enabled and the call has been transferred to the ACD Group.

This message plays after the Ring Timer expires and no agents are available.

### Programming Steps

1. Press **FLASH** and dial [**60**].
2. Enter the ACD Group number (550-565) on the dial pad.

3. Press HOLD. A confirmation tone sounds and the display updates.
4. Press the PRIMARY RAN flexible button (**FLASH 60, Button #10**). The following message displays:

|       |             |     |
|-------|-------------|-----|
| AXXXX | PRIMARY RAN | 1-8 |
| #     |             |     |

5. Enter a valid number (1-8) for the desired RAN Table or a (#) to remove the entry.
6. Press HOLD to save the entry. A confirmation tone sounds and the display updates.

## *Recorded Announcements*

### **Description**

Recorded announcement (RAN) devices can be assigned to provide up to eight different messages per system, if all stations in an ACD group are busy. The eight messages are available to all 16 ACD groups in different configurations. Each group can have a Guaranteed RAN and two other RANs, a primary and a secondary. A RAN device can provide an announcement to one caller at a time. Subsequent callers are queued onto the message on a first-in basis.

Each RAN Announcement Table can be directed to a Hunt Group, therefore each primary and secondary RAN Table can have eight announcements. RAN Hunt Group numbers can be chained together by placing the RAN Group Number (458-461) as the last member in the desired group. RAN Groups are pilot type only.

**Digital Voice Mail (DVM)** -- DVM can serve as a RAN Announcer by using a menu as the announcement. With this unique benefit: callers can route to other destinations, hear their place in queue, and hear their hold time.

## *Recorded Announcement Tables*

### **Description**

Determines the type, index (port) number and message length for the eight available Recorded Announcements (RAN). There are eight RAN Tables that can be programmed.

The type can be either a CO line port, an SLT port, Digital Voice Mail, or a RAN Hunt Group port. The index number specifies which circuit for the type of interface. The message length is used to match the maximum length of the message to the device that is used.

**Digital Voice Mail** can be used as a RAN Announcer for ACD Groups. A menu is provided to play the announcement, as well as collect DTMF digits and route the caller to an alternate destination. In addition, a place in queue and an average hold time message can be played to the caller. The ability to detect DTMF, play average hold time, and place in queue are all programmable in this area.

When using the Digital Voice Mail as a RAN Announcer, the following options are available:

**Table 4-2: Voice Mail RAN Announcer Options**

| Option | Action   |
|--------|--|
| 0      | Do NOT take a menu action on any DTMF dialed by the caller; DO NOT play Place in Queue or Hold Time message. (Default) |
| 1      | Take menu action only on DTMF dialed by the caller; DO NOT play Place in Queue or Hold Time message.                   |
| 2      | DO NOT take menu action on any DTFM dialed by user; play the Place in Queue message only.                              |
| 3      | Take menu action on DTMF; play the Place in Queue message.   |
| 4      | DO NOT take menu action on any DTFM dialed by user; play the Hold Time Message only.                                   |
| 5      | Take menu action on DTMF; play Hold Time message.  |
| 6      | DO NOT take menu action on any DTFM dialed by user; play the Place in Queue and Hold Time message.                     |
| 7      | Take menu action on DTMF; play the Place in Queue and Hold Time message.   |
| 8-9    | Not used at this time  |



*DVM software version must be 2.90B or greater to have RAN functionality.  
No Message Duration for type [4] entries is required.  
A RAN table must be programmed for Overflow to operate.*

## Programming Steps

If Recorded Announcement (RAN) devices are installed to operate with ACD, these tables must be programmed.

1. Press **FLASH** and dial **[62]**. The following message displays:

```
ANNOUNCEMENT TABLE 1
TYPE #   IDX #####   TIME ###
```

The top left button in the flexible button field is lit for programming ACD RAN Announcement Table #1.

2. To change to another ACD RAN Announcement Table, press **FLASH 62** and a flexible button 2-8 for Tables 2-8 respectively.

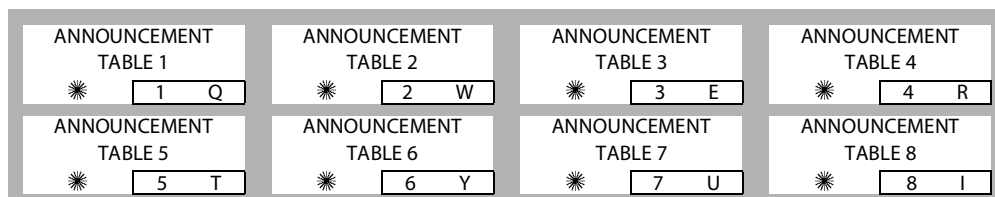

*To program a Table for a CO Line port:*

1. Press the TABLE X flexible button (1-8).
2. Dial [1] for CO Port Interface type.
3. Dial the desired CO line number, using a 4-digit format, e.g., for CO line 1, enter 0001.
4. Enter message duration (000-300 seconds).
5. Press HOLD to save the entry. A confirmation tone sounds and the display updates.

*To program a Table for an SLT port:*

1. Press the TABLE X flexible button (1-8).
2. Dial [2] for SLT Port Interface type.
3. Dial the desired SLT station number, using a 4-digit format, e.g., for SLT station number 120, enter 0120.
4. Enter message duration (000-300 seconds).
5. Press HOLD to save the entry. A confirmation tone sounds and the display updates.

*To program a Table for a RAN Hunt Group port:*

1. Press the TABLE X flexible button (1-8).
2. Dial [3] for RAN Hunt Group.
3. Dial [0458-0461] for RAN Hunt Group used.
4. Enter message duration (000-300 seconds).
5. Press HOLD to save the entry. A confirmation tone sounds and the display updates.

*To program a Table for digital voice mail:*

1. Press the TABLE X flexible button (1-8).
2. Dial [4] for the Digital Voice Mail function type.
3. Dial the desired Voice Mail Group number, using a 4-digit format, e.g., for Voice Mail Group 440, enter 0440.
4. Dial a three-digit menu number [000-999].
5. Dial [0-9].

0 = No DTMF Detection, No Messages Played. (Default)

1 = DTMF Detection, No Message.

2 = No DTMF, Place In Queue Message.

3 = DTMF Detection, Place In Queue Message.

4 = No DTMF, Hold Time Message.

5 = DTMF Detection, Hold Time Message.

6 = No DTMF, Both Messages.

7 = DTMF Detection, Both Messages.

8 = Not used at this time.

9 = Not used at this time.

6. Press HOLD to save the entry. A confirmation tone sounds and the display updates.

*To clear entries:*

1. Press the [#] button.
2. Then press HOLD.

## Ring Timer

### Description

The ACD Ring Timer determines how long a call rings into a busy ACD group before being presented to the Primary Recorded Announcement. The ACD Ring Timer setting is variable from 000–300 seconds.



*A RAN Table must be specified in ACD programming. If a RAN Table is NOT specified, incoming CO callers are not answered but continue to receive ringback.*

### Programming Steps

1. Press the RING TIMER flexible button (**FLASH 61, Button #1**). The following message displays:

|      |         |
|------|---------|
| RING | 000-300 |
| 060  |         |

2. Enter a valid number which corresponds to 000-300 seconds.
3. Press HOLD to save the entry. A confirmation tone sounds and the display updates.

DEFAULT ... ACD Ring Timer is set for 60 seconds.

## Secondary Agents

### Description

The Secondary Agent Assignment feature allows stations serving as secondary agents to be entered into the ACD group. Agents can login to primary and secondary groups. Primary agents ACD calls from their primary group are presented ahead of ACD calls in their secondary group.

### Programming Steps

1. Press **FLASH** and dial [**60**].
2. Enter the ACD Group number (550-565) on the dial pad.
3. Press HOLD. A confirmation tone sounds and the display updates.
4. Press the SECONDARY AGENT flexible button (**FLASH 60, Button #8**). The following message displays:

|                        |
|------------------------|
| AXXXX SECONDARY AGENTS |
| END                    |

5. To **add** a station as a secondary agent of the ACD group, use the dial pad as follows:
  - Enter XXXX 1 (XXXX = flexible station number).
  - Press HOLD.



6. To **delete** a station from being a secondary agent of the ACD group, use the dial pad as follows:
  - Enter XXXX 0 (XXXX = flexible station number).
  - Press HOLD to save the entry. A confirmation tone sounds and the display updates.
7. To **view** secondary agents in the ACD group, press button #7. (Each depression toggles through seven agents at a time.)

## Secondary Recorded Announcement

### Description

A secondary recorded announcement (RAN) may be assigned to the group. This announcement can be used for follow-up information after the primary messages. It plays after the Message Interval Timer setting expires.

### Programming Steps

1. Press **FLASH** and dial [**60**].
2. Enter the ACD Group number (550-565) on the dial pad.
3. Press HOLD. A confirmation tone sounds and the display updates.
4. Press the SECONDARY RAN flexible button (**FLASH 60, Button #11**). The following message displays:

|   |
|---|
| AXXXX SECONDARY RAN                      1-8<br># |
|---|

5. Enter a valid number (1-8) for the desired RAN Announcement Table or a (#) to remove the entry.
6. Press HOLD to save the entry. A confirmation tone sounds and the display updates.

## Supervisor Calls in Queue Status Display

### Description

The Supervisor Calls in Queue Status Display feature provides a means for an ACD supervisor to view the status of their ACD group.

This display is an idle state display that provides an indication to a supervisor that agents in the group are having problems answering all their calls. The display tells the supervisor how many calls are in queue, how many agents are logged into the ACD group, and the length of time that the oldest call has been in queue.

### Operation

*To activate the supervisor Queue Status display:*

Dial the Supervisor Calls in Queue Status Display feature code [577] on the dial pad, followed by the ACD Group number (550-565) that the supervisor wants to observe.

-or-

Press the preprogrammed flexible button.

The ON/OFF button LED lights steady and the Queue Status display shows the following information:

|                            |
|----------------------------|
| XXXX: CIQ: CC AGENT(S): AA |
| OLDEST CALL: HH:MM:SS      |

*XXXX = ACD Group number*

*CC = Number of calls in queue*

*AA = Number of agents logged in*

*HH:MM:SS = Time length of oldest call in hours, minutes and seconds*

*To change the display to another group:*

Dial [577] on the dial pad, followed by the ACD group number (550-565) that the supervisor wants to observe.

-or-

Press the preprogrammed flexible button.

### Conditions

- » To receive the supervisor queue status display, the station must be logged in as a supervisor and the supervisor flexible code must be used.
- » ACD supervisors receive the queue status display in real time.
- » The queue status display is only given when the ACD group member or supervisor's station is not receiving a higher priority display, such as HELP or Out-Of-Service, or other applicable off-hook events are taking place at the station.
- » The supervisor queue status display is saved in battery-backed memory.
- » When a supervisor logs out of the group presently displayed, they must enter a new request for queue status display.

## Supervisor Login/Logout

### Description

The Supervisor Login/Logout feature provides a means for a supervisor to log into one of the ACD groups and monitor calls.

### Operation

- To log in, dial Login Code [576] on the dial pad, followed by the desired ACD group number (550-565),

-or-

Press a preprogrammed Login flexible button. Flexible button must have [576] + [XXXX], (where XXXX = the ACD Group number), programmed onto it.

The Supervisor enters a unique Supervisor ID code (0000-9999). The Login flexible button LED is lit steady. A confirmation tone sounds and the supervisor is logged onto the ACD group. The ON/OFF LED extinguishes if the supervisor started the sequence in the handsfree mode. When the supervisor logs in, an ACD login event is sent to the ACD Events Trace port, if active.

- To log out, dial Logout Code [575] on the dial pad, followed by the desired ACD Group number (550-565),

-or-

Press a preprogrammed Login/Logout flexible button, the LED extinguishes.



*ACD Supervisor Login LED only lights for ACD group assigned to that button.*

*The same flexible button can be used to toggle the Login/Logout feature.*

### Conditions

- » Only 1 supervisor can be logged into a group.
- » If a supervisor logs into an ACD group from a station that is logged into another ACD group, the station remains in the previous ACD group.
- » A supervisor may log out while in wrap-up, or unavailable.
- » A supervisor logging in is first placed in Wrap-Up mode before receiving an ACD call.
- » The *Triad-S* Digital System does not verify the supervisor's ID codes, other than requiring that four digits are entered.

## Supervisor Monitor with Barge-In

### Description

*This feature is available with optional software.* The ACD Supervisor Monitor with Barge-In feature provides a means for an ACD Supervisor to monitor an agent's call in progress and coach sales techniques or customer relations skills. When used, a supervisor may intrude into an agent's call in a listen-only mode or in a true conference mode. Prior to barge-in, a supervisor must log into the agent's group using the supervisor log-in code 576 + [XXXX], (where XXXX = the ACD Group number). This feature is available with or without a warning tone.



*Executive Override is a system feature and, therefore, takes precedence over this feature. If Supervisor Monitor with Barge-In is used properly, Executive Override MUST be disabled. Otherwise, the barge-in is performed with the MUTE button OFF.*

*A change in volume may occur on the CO line or intercom call after the barge-in occurs.*



*The use of Supervisor Monitor with Barge-In is limited by federal law and may also be limited or prohibited by state or local law, so check the relevant laws in your area before employing these features.*

Use Flash 50 programming when you want to modify a range of stations' attributes using **fixed** station numbers.

Use Flash 51 programming to modify a single station's attributes using a **flexible** station number.

## Programming Steps

1. Press **FLASH** and dial **[50]** or dial **[51]**. Flexible button #24 (New Range) is lit and one of the following messages displays:

### Flash 50 - Fixed Numbers

STATION ATTRIBUTES  
SELECT A STATION RANGE

### Flash 51 - Flexible Numbers

ENTER STATION NUMBER

2. Enter the range of **fixed** station numbers (100-351) to be programmed. If only one station is being programmed, enter that number twice, e.g., [100 100].



*If HOLD is pressed without entering a station range, ALL stations are selected.*

-or-

Enter a valid **flexible** number (100-8999) to be programmed.

3. Press HOLD to save the entry. A confirmation tone sounds and the display updates. Flexible button #19 is lit. The display updates to reflect current programming for Page A:

### Flash 50 - Fixed Numbers

XXX - XXX PAGE A  
ENTER BUTTON NUMBER

*XXX-XXX = fixed station range*

### Flash 51 - Flexible Numbers

SXXX PAGE A  
ENTER BUTTON NUMBER

*SXXX = 3- or 4-digit flexible number*

4. Press the SUPV BARGE-IN flexible button (**Button #12**). The following message displays:

ACD SUPV BARGE IN                      0-1  
DISABLED

5. Enter a 0 or 1 on the dial pad to enable/disable this feature.

[0] = Disabled

[1] = Enabled

6. Press HOLD to save the entry. A confirmation tone sounds.

DEFAULT ... Supervisor Monitor with Barge-In feature is disabled.

## Operation

The ACD supervisor can intrude on an agent's call in the Listen Only mode as follows:

1. Dial the agent's station number.
2. Upon hearing a busy tone, press the preprogrammed Barge-In flexible button.
  - The conversation in progress sounds by the Supervisor on the handset receiver and the Supervisor's MUTE button LED is lit indicating that the Supervisor's transmit is muted.
  - If the Supervisor wishes to participate in the conversation in a true conference mode, they can press the MUTE button which removes mute.



*The Executive Override Code 625 programs the Supervisor Monitor with Barge-In feature onto a flexible button.*

## Conditions

- » Supervisors are granted the Barge-In option if they log in at a station with the ACD Supervisor Barge-In enabled in station programming.
- » Supervisors can only Barge-In on calls of ACD group(s) members into which they are logged.
- » Only one station at a time can be programmed when using a flexible station number.
- » When in Flash 51 programming, if you press HOLD without specifying a flexible number to be programmed, you will get the station that is in port/station 100.

## Supervisor Station Assignment

### Description

The ACD Supervisor Station assignment feature provides a means to assign each ACD group a supervisor. This Supervisor Station can receive the calls in queue display in real time, receives No Answer/Out of Service conditions, HELP displays from the groups to which the supervisor is assigned, and can barge-in on active calls in their ACD Group or groups.

A supervisor can be assigned in ADMIN to a group or groups to receive the help request and out of service (OOS) messages. If a supervisor station is assigned in ADMIN, it is considered logged in. A supervisor can dial a supervisor login code [576], followed by the ACD group that the supervisor is logging into and their 4-digit Agent ID number.

### Programming Steps

*To establish an ACD Supervisor Station:*

1. Press **FLASH** and dial **[60]**.
2. Enter the ACD Group number (550-565) on the dial pad.
3. Press HOLD. A confirmation tone sounds and the display updates.
4. Press the ACD SUPV flexible button (**FLASH 60, Button #4**).
5. Enter a valid flexible station number of the desired ACD Supervisor station.

|                               |
|-------------------------------|
| AXXXX SUPERVISOR STA<br>##### |
|-------------------------------|

6. Press HOLD to save the entry. A confirmation tone sounds and the display updates.

*To delete an ACD Supervisor Station:*

1. Press [#] three times.
2. Then press the HOLD button.

## *Transferred Recorded Announcement*

### **Description**

The Transferred Recorded Announcement (RAN) is for CO callers who are transferred to an ACD group. This forces callers transferred to an ACD Group to listen to the announcement prior to entering the queue or ringing an agent.

### **Programming Steps**

1. Press **FLASH** and dial **[60]**.
2. Enter the ACD Group number (550-565) on the dial pad.
3. Press HOLD. A confirmation tone sounds and the display updates.
4. Press the TRANSFERRED RAN flexible button (**FLASH 60, Button #12**). The following message displays:

|       |          |     |
|-------|----------|-----|
| AXXXX | XFER RAN | 1-8 |
| #     |          |     |

5. Enter a valid number (1-8) for the desired RAN Announcement Table or a (#) to remove the entry.
6. Press HOLD to save the entry. A confirmation tone sounds and the display updates.

## *Wrapup Timer*

### **Description**

After completion of a ACD call (on-hook) the agent is not subjected to another ACD call for the duration of the Auto Wrapup Timer allowing the agent to finish call related work or access other facilities. This lets agents remove themselves from the group (e.g., DND, Call Forward) or originate another call. This timer feature is programmable for each ACD Group in the system.

The ACD Wrapup Timer setting is variable from 000-999 seconds.

### **Programming Steps**

1. Press **FLASH** and dial **[60]**.
2. Enter the ACD Group number (550-565) on the dial pad.
3. Press HOLD. A confirmation tone sounds and the display updates.
4. Press the WRAPUP TIMER flexible button (**FLASH 60, Button #6**). The following message displays:

|         |             |       |
|---------|-------------|-------|
| ACDXXXX | WRAPUP TIME | 0-999 |
| 004     |             |       |

5. Enter a valid number on the dial pad which corresponds to 0-999 seconds (0=disable).
6. Press HOLD to save the entry. A confirmation tone sounds and the display updates.

DEFAULT ... ACD Wrapup Timer is set for four seconds.

## Zap Tone

### Description

The Zap Tone feature enables ACD agents in the headset mode, to have ACD calls connected to them automatically. The feature removes the requirement for the agent to press the ON/OFF button to answer ACD calls.

ACD calls are connected when the agent is logged into any group and is available. A flexible button [566] must be programmed for this feature to operate.

Use Flash 50 programming when you want to modify a range of stations' attributes using **fixed** station numbers.

Use Flash 51 programming to modify a single station's attributes using a **flexible** station number.

### Programming Steps

1. Press **FLASH** and dial **[50]** or dial **[51]**. Flexible button #24 (New Range) is lit and one of the following messages displays:

#### Flash 50 - Fixed Numbers

STATION ATTRIBUTES  
 SELECT A STATION RANGE

#### Flash 51 - Flexible Numbers

ENTER STATION NUMBER

2. Enter the range of **fixed** station numbers (100-351) to be programmed. If only one station is being programmed, enter that number twice, e.g., [100 100].



*If HOLD is pressed without entering a station range, ALL stations are selected.*

-or-

Enter a valid **flexible** number (100-8999) to be programmed.

3. Press HOLD to save the entry. A confirmation tone sounds and the display updates. Flexible button #19 is lit. The display updates to reflect current programming for Page A:

#### Flash 50 - Fixed Numbers

XXX - XXX PAGE A  
 ENTER BUTTON NUMBER

*XXX-XXX = fixed station range*

#### Flash 51 - Flexible Numbers

SXXX PAGE A  
 ENTER BUTTON NUMBER

*XXX = 3- or 4-digit flexible number*

4. Press the ZAP TONE flexible button (**Button #16**). The following message displays:

|              |     |
|--------------|-----|
| ACD ZAP TONE | 0-1 |
| DISABLED     |     |

5. Enter a 0 or 1 on the dial pad to enable/disable this feature.  
 [0] = Disable feature  
 [1] = Enable feature
6. Press HOLD to save the entry. A confirmation tone sounds.

DEFAULT ... Zap Tone is disabled.

### Conditions

- » Only one station at a time can be programmed when using a flexible station number.
- » When in Flash 51 programming, if you press HOLD without specifying a flexible number to be programmed, you will get the station that is in port/station 100.

## Initialize ACD Group Parameters

### Description

ACD Group Parameters may be initialized to set all data fields to their original, default values.

**Table 4-3: ACD Group Defaults**

| Program Code | Flexible Button    | Features         | Default Value (after initialization) |
|--------------|--------------------|------------------|--------------------------------------|
| FLASH 60     | ACD GROUPS 550-565 |                  |                                      |
|              | 1                  | Group Name       | None                                 |
|              | 2                  | Alternate Group  | None                                 |
|              | 3                  | Overflow Station | None                                 |
|              | 4                  | Supervisor       | None                                 |
|              | 5                  | CIQ Threshold    | Disabled                             |
|              | 6                  | Wrapup Timer     | 4 sec                                |
|              | 7                  | Primary Agents   | None                                 |
|              | 8                  | Secondary Agents | None                                 |
|              | 9                  | Guaranteed RAN   | None                                 |
|              | 10                 | Primary RAN      | None                                 |
|              | 11                 | Secondary RAN    | None                                 |
|              | 12                 | Transferred RAN  | None                                 |
|              | 13                 | Overflow Timer   | 60 sec                               |
| 14           | Call Factor        | None             |                                      |



Table 4-3: ACD Group Defaults

| Program Code | Flexible Button | Features                      | Default Value (after initialization) |
|--------------|-----------------|-------------------------------|--------------------------------------|
| FLASH 61     | ACD TIMERS      |                               |                                      |
|              | 1               | ACD* Ring Timer               | 60 sec                               |
|              | 2               | ACD* Message Interval Timer   | 60 sec                               |
|              | 5               | ACD* No-Answer Recall Timer   | 000=Disabled                         |
|              | 6               | ACD* No-Answer Retry Timer    | 300 sec                              |
|              | 7               | ACD* Guaranteed Message Timer | 5 sec                                |
| FLASH 62     | 1-8             | ACD* RAN Announcement Tables  | None                                 |
| FLASH 63     | 1               | Event Trace Disable/Enable    | No (Disabled)                        |
|              | 2               | Trace Port Assignment         | Port #1                              |
|              | --              | Baud Rate Display             | 9600                                 |

\* Features available with optional software

### Programming Steps

1. Press the ACD GROUP flexible button (**FLASH 80, Button #11**). The following message displays:

```
INITIALIZE ACD GROUP
PRESS HOLD
```

2. Press the HOLD button. A confirmation tone sounds.

### Print ACD Group Parameters

#### Description

The Print ACD Group command dumps the entire database as a permanent record which can serve as a hardcopy of the database. The system baud rate must match that of the printer or receiving device.

#### Programming Steps

1. Press the ACD GROUP flexible button (**FLASH 85, Button #12**). The following message displays:

```
PRINT ACD GROUP
PRESS HOLD
```

2. To print data for the ACD Hunt Group Parameters, press the HOLD button. The following message displays:

```
PRINTING ACD GROUP
```

When the system finishes sending the requested information to the printer, a confirmation tone sounds.

---

## Uniform Call Distribution

### Description

Eight Uniform Call Distribution (UCD) groups can be programmed, each containing up to eight station numbers. Each group is assigned a pilot number. When this number is dialed, the first available agent in that group is rung. Calls are routed to the station that has been on-hook for the longest period of time.

### *UCD Calls In Queue Status Display*

#### Description

The UCD Calls In Queue Status Display allows UCD agents to view information about the UCD group on their display. The display shows how many calls are in queue, how many agents are available, and the length of time the oldest call has been in queue.



*This feature cannot be used with a call in progress. The station is considered busy for incoming calls during this operation. Each time this feature is used, wrap-up is started.*

*If a UCD member is taken out of the group (e.g., DND, All Call Forward, Unavailable, etc.) they do not receive calls in queue information.*

#### Operation

There are two methods of viewing UCD group Call Queue Status.

1. In-service UCD agents and the assigned overflow station see the quantity of calls in queue on the LCD of their station for the UCD group of which they are a member. If every member of the UCD group is busy and calls are in queue, the Supervisor/Agent Queue Status display is seen at all UCD members of that group.
2. Any station not assigned in a UCD group can view the number of calls in queue for any given UCD Group. To view the number of calls in queue the station user either dials the UCD Calls In Queue Status Display code [567] or presses a flexible button (preprogrammed with this code), then enters the UCD group desired. The LCD displays, on a real time basis, the number of calls in queue for that group.

### *Alternate UCD Group Assignments*

#### Description

An Alternate UCD Group can be programmed so that if no station in a group is available, the alternate group is checked for an available station. This provides a way to chain or link UCD Groups together.

#### Programming Steps

*To establish an Alternate UCD Group:*

1. Press **FLASH** and dial [**60**].
2. Enter the UCD Group number (550-557) on the dial pad.
3. Press HOLD. A confirmation tone sounds and the display updates.

4. Press the ALTERNATE GROUP flexible button (**FLASH 60, Button #2**).

|                                |
|--------------------------------|
| AXXXX ALTERNATE GROUP<br>##### |
|--------------------------------|

5. Enter another UCD Group number to designate the Alternate UCD Group.
6. Press HOLD to save the entry. A confirmation tone sounds and the display updates.

*To delete an Alternate UCD Group:*

1. Press [#].
2. Then press the HOLD button.

## *Incoming CO Direct Ringing*

### **Description**

CO Lines can be programmed to ring directly into a UCD group. When all agents are busy and RAN is enabled, the system answers the caller and presents the Primary Recorded Announcement automatically.

## *Message Interval Timer*

### **Description**

The UCD Message Interval Timer (MIT) determines the length of time a caller remains in queue (listening to MOH, if provided) between recorded announcements. The UCD Message Interval Timer setting is variable from 000 to 600 seconds.

### **Programming Steps**

1. Press the MIT TIMER flexible button (**FLASH 61, Button #2**). The following message displays:

|  |
|--|
| MESSAGE INTERVAL            000-600<br>060 |
|--|

2. Enter a valid number on the dial pad which corresponds to 000-600 seconds.
3. Press HOLD to save the entry. A confirmation tone sounds and the display updates.



*The UCD Ring and Message Interval Timers only apply when RAN ports are specified. If RAN ports are not specified, incoming callers continue to receive a ringback tone.*

DEFAULT ... UCD Message Interval Timer is set for 60 seconds.

## No-Answer Recall Timer

### Description

If a call routed to a station via UCD is not answered by the UCD Agent/Station before the No-Answer Recall Timer expires, the call is returned to UCD Queue with the highest priority. In addition, the station that failed to answer the ringing UCD call is placed into an out-of-service (OOS) state. The UCD No-Answer Timer setting is variable from 000–300 seconds.

### Programming Steps

1. Press the NO-ANSWER RECALL TIMER flexible button (**FLASH 61, Button #5**). The following message displays:

|                        |         |
|------------------------|---------|
| NO - ANS RECALL<br>000 | 000-300 |
|------------------------|---------|

2. Enter a valid number on the dial pad which corresponds to 000-300 seconds.
3. Press HOLD to save the entry. A confirmation tone sounds and the display updates.

DEFAULT ... UCD No-Answer Timer is at 000 (disabled).

### Conditions

- » If your phone is taken out of service three times consecutively, the agent must manually put themselves back into an available status. (Refer to ["UCD Available/Unavailable" on page 4-44.](#))

## No-Answer Retry Timer

### Description

When the No-Answer Recall timer expires, a station that failed to answer the ringing UCD call is placed into an out-of-service (OOS) state. The station that was taken out-of-service (OOS) is placed back in service if the agent hits their available flexible button or dials the available flexible code. The agent is also placed back in service if the No-Answer Retry timer expires. If the agent does not answer their next UCD call, they are again taken out-of-service. This cycle continues until the station answers calls, logs out, or goes unavailable. The No-Answer Retry Timer setting is variable from 000–999 seconds.

### Programming Steps

1. Press the NO-ANSWER RETRY TIMER flexible button (**FLASH 61, Button #6**). The following message displays:

|                          |         |
|--------------------------|---------|
| NO - ANSWER RETRY<br>300 | 000-999 |
|--------------------------|---------|

2. Enter a valid number on the dial pad which corresponds to 000-999 seconds.
3. Press HOLD to save the entry. A confirmation tone sounds and the display updates.

DEFAULT ... No-Answer Retry Timer is set for 300 seconds.

### Conditions

- » If your phone is taken out of service three times consecutively, the agent must manually put themselves back into an available status. (Refer to ["UCD Available/Unavailable" on page 4-44.](#))

## Overflow Station Assignment

### Description

When an Overflow Station is assigned, callers that remain in queue for a specified amount of time are routed to the assigned Overflow Station. The Overflow Station MAY NOT be one of the UCD Group stations. Only CO calls transferred to a UCD Group, overflow to the Overflow Station when RAN Tables are assigned.

### Programming Steps

*To assign an UCD Overflow Station:*

1. Press **FLASH** and dial **[60]**.
2. Enter the fixed or flexible group number (550-557) on the dial pad.
3. Press HOLD.
4. Press the OVERFLOW STATION flexible button (**FLASH 60, Button #3**).
5. Enter a valid flexible station number to designate the UCD Group's Overflow Station.

AXXXX OVERFLOW STATION  
####

6. Press HOLD to save the entry. A confirmation tone sounds and the display updates.

*To delete an UCD Overflow Station:*

1. Press [#] three times.
2. Then press the HOLD button.

## Overflow Station Forwarding

### Description

An overflow station may be assigned to route callers in queue to a designated station after a specified time. The overflow station may not be one of the UCD group stations.

This feature allows UCD calls reaching the UCD Overflow Station to call forward to another station. This is allowed or denied on a system-wide basis. Once enabled in programming, a UCD Overflow station can Busy/No-Answer forward to Voice Mail Groups, Hunt Groups and stations. If the UCD Overflow station is busy or does not answer before the no-answer call timer expires, the UCD call forwards to the programmed destination (e.g., Voice Mail).

### Programming Steps

1. Press the OVERFLOW STA FWD flexible button (**FLASH 06, Button #6**). The following message displays:

|                  |     |
|------------------|-----|
| OVERFLOW STA FWD | 0-1 |
| DISABLED         |     |

2. Enter a 0 or 1 on the dial pad to enable/disable the use of this feature.

[0] = Disabled

[1] = Enabled

3. Press HOLD to save the entry. A confirmation tone sounds.

DEFAULT ... Overflow Station Forward is disabled.

### Operation

*To activate Call Forwarding:*

1. Lift the handset or press ON/OFF button.
2. Press the FWD button or dial [640] (or a flexible number substituted for feature code 640).
3. Dial the desired code:
  - [6] = All Calls
  - [7] = No Answer Calls
  - [8] = Busy Calls
  - [9] = Busy and No Answer Calls
4. Dial the destination number where to forward calls (Station, Voice Mail, UCD groups, or Hunt group). Confirmation tone sounds.
5. Replace handset or press ON/OFF button.

*To remove Call Forwarding:*

1. Lift handset or press ON/OFF button.
2. Press the FWD button. A confirmation tone sounds and the FWD LED extinguishes.

### Conditions

- » An overflow station may be assigned to route callers in queue to a designated station after a specified time. A queued call is one that has been answered by a recorded announcement device or transferred into the group.

## Overflow Timer

### Description

The UCD Overflow Timer determines the length of time a caller remains in queue for a UCD group. When the timer expires, the caller is routed to the designated overflow station.

The timer starts when an incoming call is answered and presented to the first recorded announcement. Transferred CO callers overflow at the expiration of the Overflow Timer. The UCD Overflow Timer setting is variable from 000–600 seconds.

### Programming Steps

1. Press the OVERFLOW TIMER flexible button (**FLASH 61, Button #3**). The following message displays:

|          |         |
|----------|---------|
| OVERFLOW | 000-600 |
| 060      |         |

2. Enter a valid number on the dial pad which corresponds to 000-600 seconds.
3. Press HOLD to save the entry. A confirmation tone sounds and the display updates.

DEFAULT ... UCD Overflow Timer is set for 60 seconds.

## Primary Agent Assignments

### Description

The Primary Agent Assignment feature allows the stations serving as primary agents to be entered into the UCD group. Up to 8 UCD Agents can be entered into a Group.

### Programming Steps

1. Press **FLASH** and dial **[60]**.
2. Enter the fixed or flexible group number (550-557) on the dial pad.
3. Press HOLD.
4. Press the PRIMARY AGENT flexible button (**FLASH 60, Button #7**). The following message displays:

|                      |
|----------------------|
| AXXXX PRIMARY AGENTS |
| END                  |

5. To **add** a station as a primary agent of the UCD group, use the dial pad as follows:
  - Enter XXXX 1 (XXXX = flexible station number).
  - Press the HOLD button.
6. To **delete** a primary agent from the UCD group, use the dial pad as follows:
  - Enter XXXX 0 (XXXX = flexible station number).
  - Press HOLD to save the entry. A confirmation tone sounds and the display updates.
7. To **view** primary agents in the UCD group, press button #7. (Each depression toggles through seven agents at a time.)

## Primary Recorded Announcement

### Description

A Primary Recorded Announcement (RAN) may be assigned to the group. This message is the first one presented to the caller.

### Programming Steps

1. Press **FLASH** and dial **[60]**.
2. Enter the UCD Group number (550-557) on the dial pad.
3. Press HOLD.
4. Press the PRIMARY RAN flexible button (**FLASH 60, Button #10**).

|       |             |     |
|-------|-------------|-----|
| AXXXX | PRIMARY RAN | 1-8 |
| #     |             |     |

5. Enter a valid number (1-8) for the desired RAN Announcement Table or a (#) to remove the entry.
6. Press HOLD to save the entry. A confirmation tone sounds and the display updates.

## Recorded Announcements

### Description

Recorded announcement (RAN) devices can be assigned to provide up to eight different messages, if all stations in a UCD group are busy. The eight messages are available to all eight UCD groups in different configurations. A RAN table can be the answer port for unanswered incoming calls to a UCD group, while another table can provide the secondary message. Each RAN device can provide an announcement to one caller at a time. Subsequent callers are queued onto the message on a first-in basis.

The Digital Voice Mail (DVM) can be used as a RAN device for UCD groups.

## Recorded Announcement Tables

### Description

Determines the type, index (port) number and message length for the eight available Recorded Announcements (RAN). There are eight RAN Tables that can be programmed. Table 1 can be the answer port for unanswered incoming calls to a UCD group.

The type can be either a CO line port, an SLT port, Digital Voice Mail, or a RAN Hunt Group port. The index number specifies which circuit for the type of interface. The message length is used to match the maximum length of the message to the device that is used.

**Digital Voice Mail** can be used as a RAN Announcer for UCD Groups. A menu is provided to play the announcement, as well as collect DTMF digits and route the caller to an alternate destination. In addition, a place in queue and an average hold time message can be played to the caller. The ability to detect DTMF, play average hold time, and place in queue are all programmable in this area.



When using the Digital Voice Mail as a RAN Announcer, the following options are available:

**Table 4-4: Voice Mail RAN Announcer Options**

| Option | Action   |
|--------|--|
| 0      | Do NOT take a menu action on any DTMF dialed by the caller; DO NOT play Place in Queue or Hold Time message. (Default) |
| 1      | Take menu action only on DTMF dialed by the caller; DO NOT play Place in Queue or Hold Time message.                   |
| 2      | DO NOT take menu action on any DTFM dialed by user; play the Place in Queue message only.                              |
| 3      | Take menu action on DTMF; play the Place in Queue message.   |
| 4      | DO NOT take menu action on any DTFM dialed by user; play the Hold Time Message only.                                   |
| 5      | Take menu action on DTMF; play Hold Time message.  |
| 6      | DO NOT take menu action on any DTFM dialed by user; play the Place in Queue and Hold Time message.                     |
| 7      | Take menu action on DTMF; play the Place in Queue and Hold Time message.   |
| 8-9    | Not used at this time  |



*DVM software version must be 2.90B or greater to have RAN functionality. No Message Duration for type [4] entries is required.*

### Programming Steps

If Recorded Announcement (RAN) devices are installed to operate with UCD, these tables must be programmed.

1. Press **FLASH** and dial **[62]**. The following message displays:

```
ANNOUNCEMENT TABLE 1
TYPE #   IDX  ####  TIME  ###
```

The top left button in the flexible button field is lit for programming UCD RAN Announcement Table #1.

2. To change to another UCD RAN Announcement Table, press **FLASH 62** and a flexible button 2-8 for Tables 2-8 respectively.

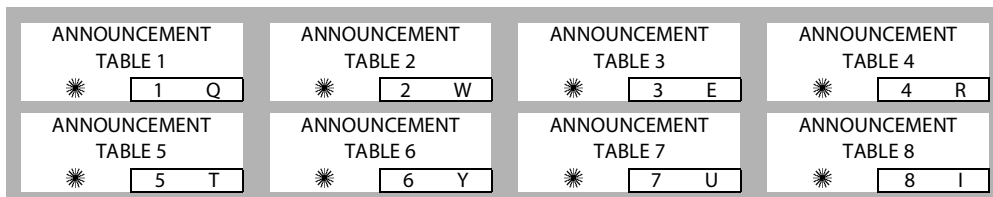

*To program a Table for a CO Line port:*

1. Press the TABLE X flexible button (1-8).
2. Dial [1] for CO Port Interface.
3. Dial the desired CO line number, using a 4-digit format, e.g., for CO line 1, enter 0001.
4. Enter message duration (000-300 seconds).
5. Press HOLD to save the entry. A confirmation tone sounds and the display updates.

*To program a Table for an SLT port:*

1. Press the TABLE X flexible button (1-8).
2. Dial [2] for SLT Port Interface.
3. Dial the desired SLT station number, using a 4-digit format, e.g., for SLT station number 120, enter 0120.
4. Enter message duration (000-300 seconds).
5. Press HOLD to save the entry. A confirmation tone sounds and the display updates.

*To program a Table for a RAN Hunt Group port:*

1. Press the TABLE X flexible button (1-8).
2. Dial [3] for RAN Hunt Group.
3. Dial [0458-0461] for RAN Hunt Group used.
4. Enter message duration (000-300 seconds).
5. Press HOLD to save the entry. A confirmation tone sounds and the display updates.

*To program a Table for digital voice mail:*

1. Press the TABLE X flexible button (1-8).
2. Dial [4] for the Digital Voice Mail function.
3. Dial the desired Voice Mail Group number, using a 4-digit format, e.g., for Voice Mail Group 440, enter 0440.
4. Dial a three-digit menu number [000-999].
5. Dial [0-9].

0 = No DTMF Detection, No Messages Played. (Default)

1 = DTMF Detection, No Message.

2 = No DTMF, Place In Queue Message.

3 = DTMF Detection, Place In Queue Message.

4 = No DTMF, Hold Time Message.

5 = DTMF Detection, Hold Time Message.

6 = No DTMF, Both Messages.

7 = DTMF Detection, Both Messages.

8 = Not used at this time.

9 = Not used at this time.

6. Press HOLD to save the entry. A confirmation tone sounds and the display updates.

*To clear entries:*

1. Press the [#] button.
2. Then press HOLD.

## Ring Timer

### Description

The UCD Ring Timer determines how long a call rings into a busy UCD group before being presented to the first recorded announcement. The UCD Ring Timer setting is variable from 000–300 seconds.



*A RAN Table must be specified in UCD programming. If a RAN Table is NOT specified, incoming CO callers are not answered but continue to receive ringback.*

### Programming Steps

1. Press the RING TIMER flexible button (**FLASH 61, Button #1**). The following message displays:

|      |         |
|------|---------|
| RING | 000-300 |
| 060  |         |

2. Enter a valid number on the dial pad which corresponds to 000-300 seconds.
3. Press HOLD to save the entry. A confirmation tone sounds and the display updates.

DEFAULT ... UCD Ring Timer is set for 60 seconds.

## Secondary Recorded Announcement

### Description

A Secondary Recorded Announcement (RAN) may be assigned to the group. This announcement can be used for follow-up information after the Primary message. This announcement plays after the Message Interval Timer setting expires.

### Programming Steps

1. Press **FLASH** and dial [**60**].
2. Enter the UCD Group number (550-557) on the dial pad.
3. Press HOLD.
4. Press the SECONDARY RAN flexible button (**FLASH 60, Button #11**).

|       |               |     |
|-------|---------------|-----|
| AXXXX | SECONDARY RAN | 1-8 |
| #     |               |     |

5. Enter a valid number (1-8) for the desired RAN Announcement Table or a (#) to remove the entry.
6. Press HOLD to save the entry. A confirmation tone sounds and the display updates.

## UCD Available/Unavailable

### Description

If you are a UCD agent, you may place your station in the Available mode to receive UCD calls, or you may place your station in the Unavailable mode to block UCD calls from ringing your station.

The UCD Available/Unavailable DSS/BLF flash rate is the rate at which a DSS appearance for a station in ACD/UCD Unavailable mode flashes. This flash rate can be programmed to 29 different options identified in the flash rate table. This enables the programmer to customize the key system configuration to desired flash rates.

### Programming Steps

1. Press the UCD UNAVL – DSS/BLF flexible button (**FLASH 07, Button #8**).

|                         |       |
|-------------------------|-------|
| UCD UNAVL DSS / BLF     | 00-28 |
| RED 60 IPM DBL WINK OFF |       |

2. Enter a valid number (00-28) on the dial pad to correspond to one of the 29 available options. (Refer to [Table 2-11 on page 2-130](#).)
3. Press HOLD to save the entry. A confirmation tone sounds and the display updates.

DEFAULT ... UCD Available/Unavailable DSS/BLF flash rate is set for a Red 60 ipm Double Wink Off (04).

### Operation

*To make a station available:*

Dial [566] on the dial pad,

-or-

Press the preprogrammed Available/Unavailable button. You may now receive UCD calls.

*To make a station unavailable:*

Dial [566] on the dial pad,

-or-

Press the preprogrammed Available/Unavailable button. You are now blocked from receiving UCD calls.

### Conditions

- » If key is programmed, it will flash at 60 ipm double wink.

## UCD Calls In Queue Display

### Operation

From an idle display key telephone:

1. Dial [567] on the dial pad, followed by the UCD Group number (550-557),  
-or-  
Press preprogrammed flexible button. ON/OFF button LED lights steady.
  - This idle display prompts a Supervisor that a group is having problems answering their calls.
  - The display tells the agent and their supervisor how many calls are in queue, how many agents are available or logged into the group, and the time (in minutes) that the oldest call has been in queue.
  - The agent automatically receives the calls in queue display whenever there is a call in queue.
2. Hang up the handset or press ON/OFF button to terminate display.



*This feature cannot be used with a call in progress. The station is considered busy for incoming calls during this operation.*

## Wrap-up Timer

### Description

After completion of a UCD call (on-hook) the agent is not subjected to another UCD call for the duration of the Wrap-up Timer (regardless of the number of calls in queue), allowing the agent to finish call related work or to access other facilities. This allows agents to remove themselves from the group (i.e., DND, Unavailable, Call Forward) or originate another call. The Wrap-up Timer is programmed as part of the UCD database (system-wide). The Wrap-up Timer setting is variable from 000 to 999 seconds.

### Programming Steps

1. Press the WRAP-UP TIMER flexible button (**FLASH 61, Button #4**). The following message displays:

|  |
|--|
| AXXXX WRAP-UP TIME      000-999<br>004 |
|--|

2. Enter a valid number on the dial pad which corresponds to 000-999 seconds.
3. Press HOLD to save the entry. A confirmation tone sounds and the display updates.

DEFAULT ... Wrap-up Timer is set for 4 seconds.

## Initialize UCD Group Parameters

### Description

UCD Group Parameters may be initialized setting all data fields to their original, default values.

**Table 4-5: UCD Group Defaults**

| Program Code | Flexible Button    | Features                                | Default Value (after initialization) |
|--------------|--------------------|---|--------------------------------------|
| FLASH 60     | UCD GROUPS 550-557 |   |                                      |
|              | 2                  | Alternate UCD Group Assignment          | None                                 |
|              | 3                  | UCD Overflow Station Assignment         | None                                 |
|              | 7                  | UCD Primary Agent Assignment            | None                                 |
|              | 10-11              | Recorded UCD Announcement Assignment(s) | None                                 |
| FLASH 61     | UCD TIMERS         |   |                                      |
|              | 1                  | UCD Ring Timer                          | 60 sec                               |
|              | 2                  | UCD Message Interval Timer              | 60 sec                               |
|              | 3                  | UCD Overflow Timer                      | 60 sec                               |
|              | 4                  | UCD Auto Wrap-up Timer                  | 004 sec                              |
|              | 5                  | UCD No-Answer Recall Timer              | 000=Disabled                         |
|              | 6                  | UCD No-Answer Retry Timer               | 300 sec                              |
| FLASH 62     | 1-8                | UCD Announcement Tables (RAN)           | None                                 |

### Programming Steps

1. Press the UCD GROUPS flexible button (**FLASH 80, Button #11**).

INITIALIZE UCD GROUP  
PRESS HOLD

2. Press the HOLD button. A confirmation tone sounds.

## *Print UCD Group Parameters*

### **Description**

The Print UCD Group command dumps the entire database as a permanent record which can serve as a hardcopy of the database. The system baud rate must match that of the printer or receiving device.

### **Programming Steps**

1. Press the UCD GROUPS flexible button (**FLASH 85, Button #12**). The following message displays:

PRINT UCD GROUP  
PRESS HOLD

2. To print data for the UCD Group Parameters, press the HOLD button. The following message displays:

PRINTING UCD GROUP

When the system finishes sending the requested information to the printer, a confirmation tone sounds.





---

---

# A

# ICLID / Caller ID

This specification provides the functional and implementation definition for the addition of the ICLID feature to the *Triad-S* Digital Key Telephone System.

---

---



# NOTES

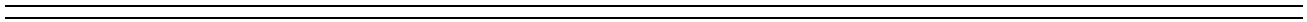

---

## Introduction

### Description

Incoming Calling Line Identification (ICLID), or Caller ID, is a service provided from the telephone company. Usually this service provides the number and name (not available in some cases) of the calling party for identification prior to answering the call. Calling party number and name are delivered in between this first and second ring using FSK (Frequency Shift Key) format.

For this feature to operate properly, it must be activated from the Central Office so the numbers or name, if available, of the calling party are delivered over the individual tip and ring of the CO lines during the first silent interval between ringing.

The following illustration depicts the configuration presumed for the implementation of the ICLID feature for the system. The phones are presumed to be in an ACD or UCD group in order to allow proper operation with the system.

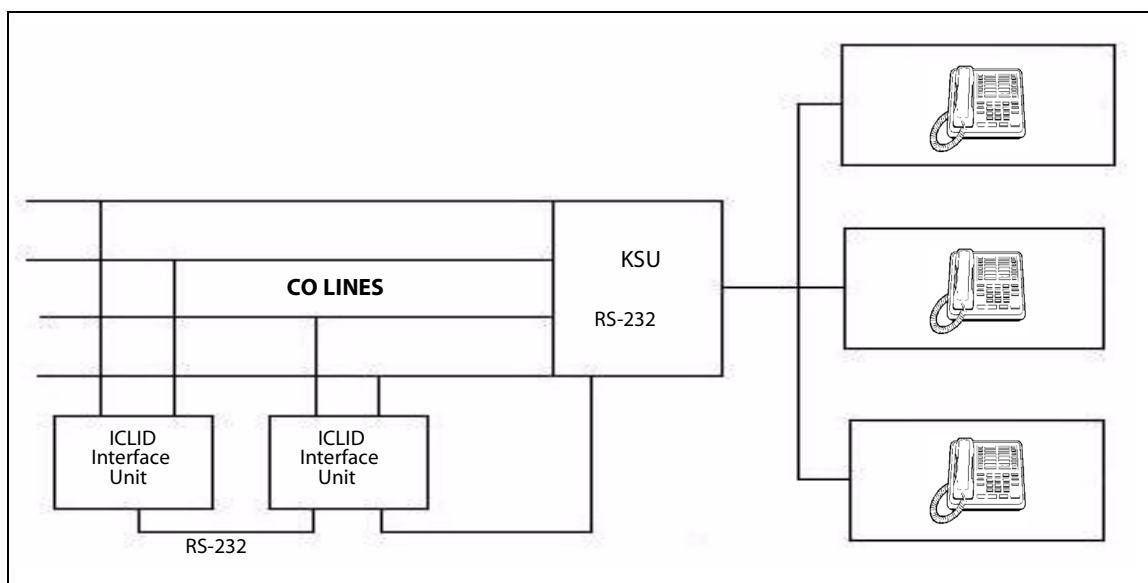

**Figure A-1: Caller ID System Configuration**

---

## Functional Performance

### Description

The key system operation of the ICLID feature is dependent on the feature first being activated from the central office so that the numbers of the calling party are delivered over the individual tip and ring of the CO lines during the first silent interval between ringing.

The features implemented are:

- Display of calling number/name on initial ring-in of a line on the display keysets.
- Recording of incoming call number/name on the SMDR printout.
- Management of an Unanswered Call table from a display phone with appropriate privilege level to allow tracking of unanswered calls for statistical information and return call management.
- Local translation of incoming numbers to names according to a table of number/name equivalences which can be administered by the system.

### *Caller ID Name/Number*

#### Description

The Caller ID Name/Number feature allows a station user to program a flexible button to view both the number and name on the LCD when receiving a Caller ID CO call. The top line of the LCD displays the number of the caller and the bottom line of the LCD displays the name.

---

## Caller ID Name/Number

### Description

The Caller ID Name/Number feature lets a station user program a flexible button to view the number and name on the LCD when receiving a Caller ID CO call.

If the feature is enabled, use flexible button [653], the LED is lit solid and the name/number is displayed. During the call, the user can press the flexible button to view the normal call information. The LCD displays the number of the caller on the top line the name on the bottom line.

### Operation

To program a Caller ID Name/Number button:

1. Press [SPEED] + [SPEED].
2. Press the desired flexible button. A confirmation tone sounds.
3. Dial 653 (Caller ID Name/Number code).

DEFAULT ... No button is assigned on telephones.



SINGLE LINE TELEPHONE

SLTs cannot display Caller ID information.

**Conditions**

- » When enabled, this display overrides transfer call LCD messages, ACD Ring messages, Call Pickup messages, and Answer messages. If the user wishes to view the Line Number/Call Timer and the standard call information, they can press the flexible button to toggle between the name/number and normal mode.
- » A flexible button must be programmed for this feature to operate.

*Calling Number / Name Display*

**Description**

The Calling Number/Name Display feature is intended as the basic offering of the ICLID service when associated with the *Triad-S*. Whenever an incoming call is received at the system, the number received along with the ringing signal is stored in the line control tables and used at various points in the processing of the call.

The primary function is that the calling number is displayed (if available) at any point at which the LINE RINGING is displayed in the system.



*If two lines are ringing in at the same time, the display shows the oldest line information. After one of the lines is answered, the display shows the information on the unanswered line.*

With the availability of the Calling Name feature, if the calling name is provided, the system delivers that to the display instead of the calling number.

The specification for this feature is that the system displays its LINE RINGING message as normally implemented and alter that display to the calling number/name if the information is made present on the line.

This allows the normal operation of the system when ICLID information is not presented or the device which intercepts it and provides the information to the KSU is missing or failed.

00000000111111112222  
123456789012345678901234

bbbbNAAAAAAAAAAAAAAAAAAAAbbbb

-or-

XXXXXXXXXXXXXXXXXXXXXXXXXXXX

- If the Calling Name is available, the display is shown as above where X... represents the internal table storage of the calling name. Note that although the Central Office delivery of the calling name is 15-characters, the internal table used to store the name for translation of a received number is 24-characters in width.

- If the Central Office delivers a Name, it is positioned left justified in the 24-character field on the display. Note that if a number is received which matches a number/name translation, the translated name is used and the name delivered from the Central Office is effectively discarded.
- If No Name is available from the Central Office or a Translation Table, the delivered number is displayed as the repeated character N (14 characters).

### *Incoming Number/Name for SMDR Records*

#### **Description**

When the Incoming Number/Name feature is implemented, the system operates normally in the absence of ICLID information or the failure of the ICLID equipment. If the information is present at the time that an SMDR record is generated for a call, it alters the content and format of the SMDR output record.

- If the calling number is available, the number is output in the SMDR record in the same location as the dialed number is located in the outgoing call record.
- If the calling name is present, an additional line is output in the SMDR identifying the name. This record immediately follows the normal SMDR record. The normal SMDR record includes an indicator that states the following record with name identification is present.

Unanswered calls are recorded in the SMDR record for incoming calls with a U indicator to provide caller identification for statistical and call-back purposes.

### *Caller-Entered ICLID Digits*

#### **Description**

The Caller-Entered ICLID Digits feature is available with optional software. The Guaranteed Message announcement feature provides a means to force incoming callers to an announcement before being placed into an ACD Queue or routed to an agent.

The outside callers are presented with the entire message before being routed to the ACD Group. Agents in an ACD Group with a Guaranteed Message enabled receives incoming callers only after the caller has heard the designated recorded announcement in its entirety.

The Guaranteed Message feature also provides an option to capture digits dialed by the incoming caller which can be inserted as ICLID incoming number identification.

If the Guaranteed Message announcement is programmed in Admin, incoming ACD calls is routed to the Guaranteed Message RAN before going to the ACD Group. If the ICLID option is selected, digits received before the announcement time-out is captured and inserted as incoming ICLID number information.

When the ICLID option is selected, a [#] is recognized as a termination of the announcement and a [\*] is recognized as an entry error. An entry error removes the ICLID number and the incoming caller can re-enter their phone number.

## Local Name Translation

### Description

An administrable table provides a local translation from a received calling number to a name. This table can be administered by the customer from the attendant console location. In cases of conflict between the name delivered from the CO and that in the local translation table, the local translation table shall rule. 200 entries are provided.

---

## ICLID Programming

### Description

The *Triad-S* system can provide ICLID input on the RS-232C connector of the optional MISB. When ICLID is desired, the following system-wide parameters determine how the ICLID information is distributed.

### Programming Steps

1. Press **FLASH** and dial **[56]**. The following message displays:

|       |      |      |      |
|-------|------|------|------|
| ICLID | NAME | BAUD | PORT |
| NO    | YES  | 9600 | 1    |

2. To program ICLID features, use the flexible button(s) as defined in the following procedures.

- Button # 1 = Disable/Enable
- Button # 2 = Name In Display
- Button # 3 = Baud Rate Display
- Button # 4 = Port Assignment

3. After all entries are made, press HOLD to accept the data.

When entering the ICLID features programming area the buttons on the digital telephone are defined as shown below:

|                              |               |                       |               |
|------------------------------|---------------|-----------------------|---------------|
| ENABLE /<br>DISABLE<br>* 1 Q | NAME<br>* 2 W | BAUD<br>RATE<br>* 3 E | PORT<br>* 4 R |
|------------------------------|---------------|-----------------------|---------------|

## Enable / Disable

### Description

The ICLID (Incoming Calling Line Identification) feature was added to the *Triad-S* system. These features are unavailable unless the Basic ICLID Software package was purchased separately. For this feature to operate properly, it must be activated from the Central Office so the numbers of the calling party are delivered over the individual tip and ring of the CO lines during the first silent interval between ringing.

### Programming Steps

1. Press the DISABLE/ENABLE flexible button (**FLASH 56, Button #1**) to toggle between the options of NO for disable and YES for enable.
2. Press HOLD to save the entry. A confirmation tone sounds.

DEFAULT ... ICLID is disabled (NO option).

## Name in Display

### Description

The system can be set to display the incoming telephone number or the person's name on the LCD display.

### Programming Steps

1. Press the NAME flexible button (**FLASH 56, Button #2**) to toggle between the options of NO to show the name or YES to show the incoming telephone number in the LCD.
2. Press HOLD to save the entry. A confirmation tone sounds.

DEFAULT ... The system shows the telephone number on the LCD display (YES option).

## Baud Rate Display

### Description

The *Triad-S* system can provide ICLID input on the standard RS-232C of the optional MISB. The baud rate is displayed as 150, 300, 600, 1200, 2400, 4800, 9600, or 19.2K baud.

### Programming Steps

The ICLID baud rate is programmed using **FLASH 15** Baud Rate assignments. The LCD displays the current baud rate based on which number is assigned to the ICLID Port number.



*When FLASH 56, Button #3 is pressed, an error tone is received.*

DEFAULT ... Baud Rate is 9600.



## Port Assignment

### Programming Steps

1. Press the PORT flexible button (**FLASH 56, Button #4**) to specify which port to use for ICLID information.
2. Enter a valid number for one of the ICLID Ports:  
[1] = Port # 1 (RS-232C on optional MISB)  
[2] = Port # 2 (RS-232C on optional MISB)



Use Port 1 or 2 for ICLID.

| ICLID NO | NAME | BAUD | PORT |
|----------|------|------|------|
|          | YES  | 9600 | 1    |

(LCD displays current baud rate assigned to the ICLID Port number.)

3. Press HOLD to accept the data. A confirmation tone sounds and the display updates.

DEFAULT ... Port #1.

## Ring Delay Timer

### Description

The Ring Delay timer was added to the *Triad-S* to accommodate ICLID interface requirements. The Ring Delay timer is started whenever a CO Line detects incoming ringing. When the timer expires, CO line ringing is detected by digital telephones and SLTs.

The purpose of this timer is to wait until after the first ring cycle to be detected by the digital system so the ICLID information is passed down the CO line prior to being answered. In some cases, it may be necessary to set the Ring Delay Timer to four seconds so all the ICLID information is received from the Central Office. The Ring Delay Timer setting is variable from 00-20 seconds.

### Programming Steps

1. Press **FLASH** and dial **[40]**. The following message displays:

|  |
|--|
| CO LINE ATTRIBUTES<br>SELECT A CO LINE RANGE |
|--|

2. Enter a valid number for the range of lines being programmed. If only one line is being programmed, enter that number twice (001 001).



If HOLD is pressed without entering a CO range, ALL CO lines are selected.

- Press Button #21 to select Page C. The display updates. The following message displays to indicate current programming of that line or group of lines:

|   |
|---|
| XXX - XXX PAGE C<br>ENTER BUTTON NUMBER |
|---|

XXX-XXX = CO Line Range

- Press the RING DELAY TIMER flexible button (**FLASH 40, Page C, Button #2**). The following message displays:

|   |
|---|
| RING DELAY TIMER                      00-20<br>00 |
|---|

- Enter a valid number on the dial pad (00–20) which corresponds to 00-20 seconds.
- Press HOLD to save the entry. A confirmation tone sounds and the display updates.

DEFAULT ... Ring Delay Timer is set at 00 (disabled).

## Initialize ICLID Tables

### Description

ICLID Table parameters may be initialized, setting all data fields to their original default values.

**Table A-1: ICLID Table Defaults**

| Program Code | Flexible Button         | Features                       | Default Value (after initialization) |
|--------------|-------------------------|--------------------------------|--------------------------------------|
| FLASH 43     | ICLID TABLES            |                                |                                      |
|              | 1                       | ICLID Ringing Assignments      | None                                 |
|              | 17                      | View ICLID Ringing Assignments | None                                 |
|              | 18                      | Next ICLID Route Number        | None                                 |
|              | 19                      | Previous ICLID Route Number    | None                                 |
|              | 20                      | Select Route Number            | None                                 |
| FLASH 55     | NAME/NUMBER TRANSLATION |                                |                                      |
|              | 1                       | Route Number                   | 1                                    |
|              | 2                       | Phone Number                   | None                                 |
|              | 3                       | Name                           | None                                 |
|              | 4                       | Clear Entry                    | None                                 |
| FLASH 56     | 1                       | ICLID Disable/Enable           | No=Disabled                          |
|              | 2                       | ICLID Name in Display          | Yes=Telephone number in display      |
|              | 3                       | ICLID Baud Rate Display        | 9600                                 |
|              | 4                       | ICLID Port Assignment          | Port #1                              |

## Programming Steps

1. Press the ICLID TABLES flexible button (**FLASH 80, Button #8**). The following message displays:

```
INITIALIZE ICLID-DID  
PRESS HOLD
```

2. Press the HOLD button. A confirmation tone sounds.

## Print ICLID Tables

### Description

The Print ICLID Tables command dumps the entire database as a permanent record which can serve as a hardcopy of the database. The system baud rate must match that of the printer or receiving device. When printing the ICLID Table(s), the following data prints (an example follows the programming steps):

- ICLID Features
- ICLID Translation Table
- ICLID Unanswered Call Table
- ICLID Answered Call Table
- ICLID Ringing Assignments Table
- DID Translation Table

### Programming Steps

1. Press the ICLID-DID TABLES flexible button (**FLASH 85, Button #9**). The following message displays:

```
PRINT ICLID-DID  
PRESS HOLD
```

2. To print the ICLID-DID Table(s), press the HOLD button. The following messages display:

```
PRINTING ICLID-DID
```

```
PRINTING ROUTE
```

```
PRINTING ICLID TRANS NO
```

3. When the system finishes sending the requested information to the printer, a confirmation tone sounds.

| ICLID                     | NAME  | BAUD | PORT   | ICLID UNANSWERED CALL TABLE |
|---------------------------|-------|------|--------|-----------------------------|
| N                         | Y     | 9600 | 1      | NONE                        |
| ICLID TRANSLATION TABLE   |       |      |        | ICLID ANSWERED CALL TABLE   |
| -----                     |       |      |        | NONE                        |
| ENTRY                     | ROUTE | NAME | NUMBER | ROUTE RING ASSIGNMENTS      |
| 600                       | ###   |      | .      | -----                       |
| 601                       | ###   |      | .      | 00                          |
| 602                       | ###   |      | .      | NONE                        |
| 603                       | ###   |      | .      |                             |
| 604                       | ###   |      | .      | 01                          |
| 605                       | ###   |      | .      | NONE                        |
| 606                       | ###   |      | .      |                             |
| 607                       | ###   |      | .      | 02                          |
| 608                       | ###   |      | .      | NONE                        |
| 609                       | ###   |      | .      |                             |
| 610                       | ###   |      | .      | 03                          |
| 611                       | ###   |      | .      | NONE                        |
| 612                       | ###   |      | .      |                             |
| 613                       | ###   |      | .      | 04                          |
| 614                       | ###   |      | .      | NONE                        |
| 615                       | ###   |      | .      |                             |
| 616                       | ###   |      | .      | 05                          |
| 617                       | ###   |      | .      | NONE                        |
| 618                       | ###   |      | .      |                             |
| 619                       | ###   |      | .      | 06                          |
| 620                       | ###   |      | .      | NONE                        |
| 621                       | ###   |      | .      |                             |
| 622                       | ###   |      | .      | 07                          |
| 623                       | ###   |      | .      | NONE                        |
| 624                       | ###   |      | .      |                             |
| 625                       | ###   |      | .      | 08                          |
| 626                       | ###   |      | .      | NONE                        |
| 627                       | ###   |      | .      |                             |
| 628                       | ###   |      | .      | 09                          |
| 629                       | ###   |      | .      | NONE                        |
| 630                       | ###   |      | .      |                             |
| 631                       | ###   |      | .      | 10                          |
| 632                       | ###   |      | .      | NONE                        |
| 633                       | ###   |      | .      |                             |
| 634                       | ###   |      | .      | 11                          |
| 635                       | ###   |      | .      | NONE                        |
| 636                       | ###   |      | .      |                             |
| 637                       | ###   |      | .      | 12                          |
| 638                       | ###   |      | .      | NONE                        |
| ... and so on through 799 |       |      |        |                             |

Figure A-2: ICLID Translation Tables Printout

|     |                      |     |                       |
|-----|----------------------|-----|-----------------------|
| 13  | NONE                 | 106 | 106A                  |
| 14  | NONE                 | 107 | 107A                  |
| 15  | NONE                 | 108 | 108A                  |
| 16  | NONE                 | 109 | 109A                  |
| 17  | NONE                 | 110 | 110A                  |
| 18  | NONE                 | ... | ...                   |
| 19  | NONE                 | 130 | 130A                  |
| 20  | NONE                 | ... | ...                   |
| 21  | NONE                 | 150 | 150A                  |
| ... | and so on through 99 | ... | ...                   |
| 100 | 100A                 | 170 | 170A                  |
| 101 | 101A                 | ... | ...                   |
| 102 | 102A                 | 190 | 190A                  |
| 103 | 103A                 | ... | ...                   |
| 104 | 104A                 | 210 | 210A                  |
| 105 | 105A                 | ... | and so on through 252 |

**Figure A-2: ICLID Translation Tables Printout**

---

## ICLID Call Management Tables

### Description

Two ICLID Call Management Tables are maintained in the system. These tables consist of an Answered Call Management Table and an Unanswered Call Management Table. Each have a 100-entry capacity.

### *Answered Call Management Table*

#### Description

The Answered ICLID Table feature adds a table that captures the ICLID calls that were answered. The table can store up to 100 entries of the most recently answered ICLID calls. A station may dial a unique access code to view the entries, scroll through the entries, and dial a desired entry back. The table displays the number as well as the station that answered the call.

#### Operation

This table may be accessed from any user station display phone so the answered calls may be reviewed and handled by the end user. Any Attendant station(s) can delete a table entry, one entry at a time. To enter the review process, dial [659]. The functions available to a user are:

**Table A-2: Caller ID Display (Answered Calls)**

| Function                            | Button        |
|-------------------------------------|---------------|
| Go to beginning of table            | Dial Code 659 |
| Review next item in table entry     | MUTE          |
| Step to next table entry            | HOLD          |
| Delete table entry (Attendant only) | FLASH         |
| Exit table review function          | ON/OFF        |
| Step to previous table entry        | TRANSFER      |
| Call Back                           | SPEED         |

#### Conditions

- » Telco must activate Caller ID service.
- » Auto Attendant calls are considered answered.

## *Unanswered Call Management Table*

### **Description**

An Unanswered Call Management Table with 100 entry capacity is maintained in the system. The calling number/name information pertaining to any unanswered call is placed in this table at the time the system determines the call was abandoned.

This table may be accessed from any display telephone to review unanswered calls. Only an Attendant station can delete an entry from this table.

### **Operation**

To enter the review process, dial [635]. The functions available to a phone are:

**Table A-3: Caller ID Display (Unanswered Calls)**

| <b>Function</b>                     | <b>Button</b> |
|-------------------------------------|---------------|
| Go to beginning of table            | Dial Code 635 |
| Review next item in table entry     | MUTE          |
| Step to next table entry            | HOLD          |
| Delete table entry (Attendant only) | FLASH         |
| Exit table review function          | ON/OFF        |
| Step to previous table entry        | TRANSFER      |
| Call Back                           | SPEED         |

### **Conditions**

- » Telco must activate Caller ID service.
- » Auto Attendant calls are considered answered.





---

---

# B

## Least Cost Routing

This section describes the Least Cost Routing (LCR) feature and how to program the eight LCR Tables to: monitor the digits dialed at each station and select the best route for the call.

---

---

»»

»»

»»

»»

»»

»»

»»

# NOTES

»»

»»

»»

»»

»»

»»

»»



## Introduction

The Least Cost Routing (LCR) feature allows the system to automatically select the least costly route available according to the number dialed, the time of day/day of week, the class of service (COS) assigned to the station/trunk group priority level assigned. When a station user dials an outside number, the LCR feature analyzes the number, then automatically chooses an outside line from the group that is programmed as most economical.

The LCR feature puts the responsibility of choosing the least expensive route for each area code and exchange code on the system administrator, not on the station user. In order to make a routing decision, the LCR feature is programmed in the system database. The successful operation of this feature is completely dependent on the accuracy of the programming. The *Triad-S* may be programmed on a per station basis to force the use of LCR for outgoing access. This allows the system administrator to maintain greater control over dialing patterns and the lines used for placing outgoing CO calls.

### LCR Tables

There are eight (8) different tables which are set up to monitor the dialing of digits of a station and to select the best route programmed for the call.

**3-Digit Routing Table** -- allows the system to handle call routing in areas that require a 1 before a long distance number as well as in areas that do not require the 1.

**6-Digit Routing Table** -- is used to determine the route for one or more office codes programmed within the same area code.

**Exception Code Table** -- is used to route operator assisted calls and any other calls which would use a one or two-digit number rather than a three-digit area code.

**Route List Table** -- contains four Time Period Routing Lists that are used in conjunction with other LCR table settings.

**Insert/Delete Table** -- is used to add/remove digits from a number before or after it is dialed.

**Daily Start Time Table** -- allows the user to match the Time Periods discount structure to the carriers rate schedule.

**Weekly Schedule Table** -- allows the user to assign the Time-of-Day and Day-of-Week to use the least costly route for a specific dialed number.

**Toll Information Table** -- allows common call routing for all toll information calls: 1-(xxx)555-1212, (xxx)555-1212, 1-555-1212, and 555-1212.

DEFAULT LCR Database -- provides basic routing for all local and long distance dialing.

#### Related Information

| Quick Reference |            |  |
|-----------------|------------|--|
| ➡ Flash 05      | Button #7  | LCR function must be enabled <b>after</b> LCR Tables are programmed (Refer to <i>"Enable / Disable Least Cost Routing" on page B-18.</i> ) |
| ➡ Flash 06      | Button #9  | LCR Call Progress feature -- To allow all users to hear digits being dialed (Refer to <i>"LCR Call Progress" on page B-14.</i> )           |
| ➡ Flash 01      | Button #20 | Interdigit Timeout (Refer to <i>"Inter-Digit Time-Out" on page 2-154.</i> )  |

### LCR Flowchart

This diagram illustrates the path of an outgoing call as it relates to the LCR feature when programmed.

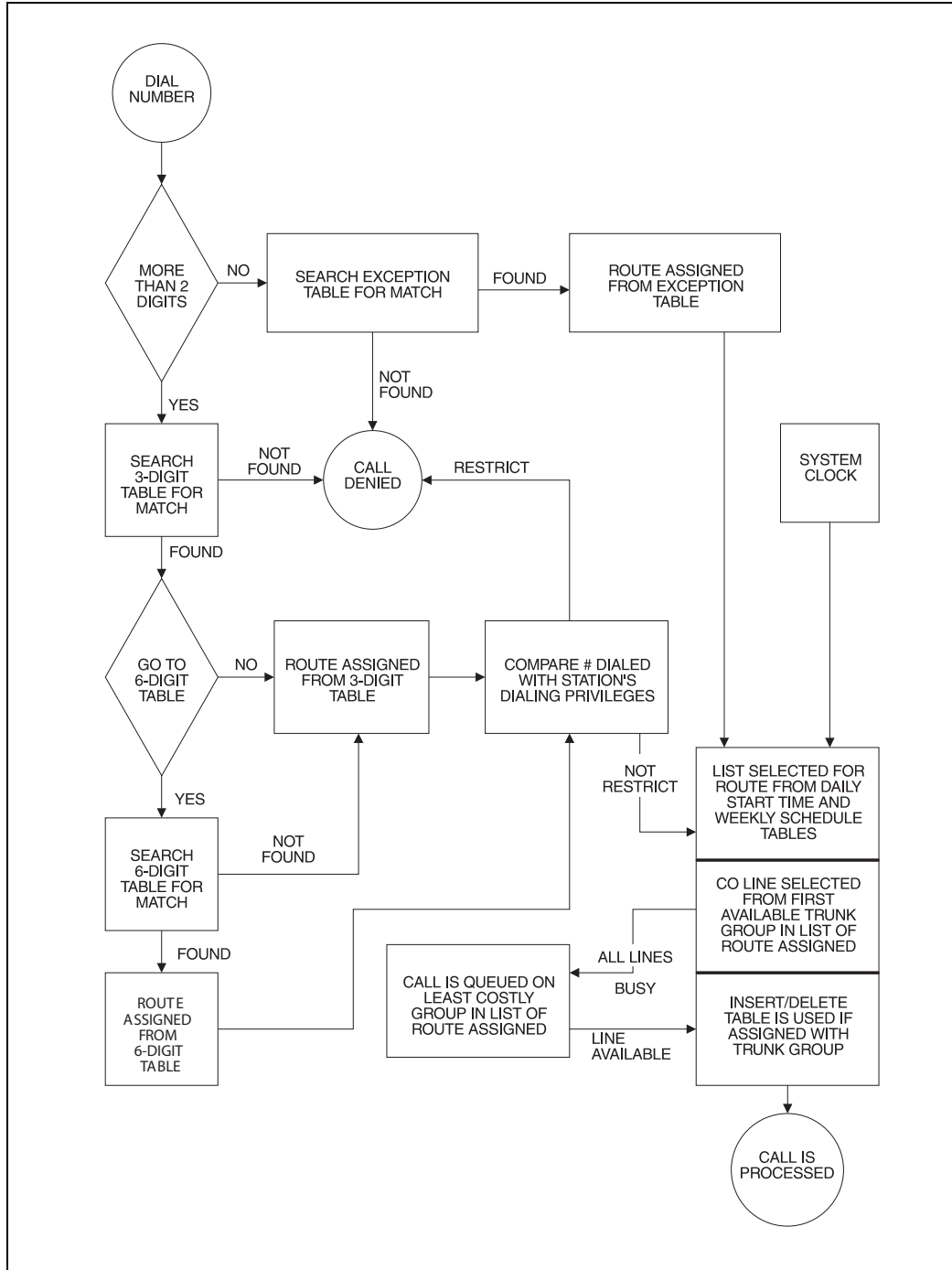

Figure B-1: LCR Flowchart

### Operation (When LCR is Enabled)

To place an Outside Call:

1. Dial [9] on the dial pad,  
-or-

Press preprogrammed LCR button.

2. Dial the desired telephone number.
3. Wait for an answer. Lift handset or use the speakerphone to converse.

If all available lines are busy, remain off-hook for four seconds to automatically be queued onto LCR for an available line, then hang up.

To answer an LCR Queue Call Back:

1. When telephone is signaled, answer the call.
2. Desired telephone number is automatically redialed.



Only one LCR Queue Call Back request may be initiated by a station. When a second request is made, the first request is cancelled.

If the 911 feature is enabled, the LCR access code is 800 instead of 9.

CO Line Queue Cancel

To cancel a Call Back Request:

1. Dial the CO Line Queue Cancel code [626] on the dial pad.
2. Replace handset or press ON/OFF button.

---

## Programming LCR Tables

### Description

The Least Cost Routing (LCR) feature allows automatic selection of the most economical trunk according to the number dialed and the time of the day and day of the week. There are eight (8) different tables set up to monitor the dialing of digits of a station and to select the best route programmed for the call.



Flash 05, button #7 must be used to enable the Least Cost Routing feature.

The buttons on the digital telephone are defined as shown when entering the LCR Tables Programming area:

|                                       |                                  |                                   |                                  |
|---------------------------------------|----------------------------------|-----------------------------------|----------------------------------|
| 3-DIGIT<br>TABLE<br>* [ 1 ] Q         | 6-DIGIT<br>TABLE<br>* [ 2 ] W    | EXCEPTION<br>TABLES<br>* [ 3 ] E  | ROUTE LIST<br>TABLE<br>* [ 4 ] R |
| INSERT /<br>DELETE TABLE<br>* [ 5 ] T | DAILY TIME<br>TABLE<br>* [ 6 ] Y | WEEKLY TIME<br>TABLE<br>* [ 7 ] U | TOLL<br>INFORMATION<br>* [ 8 ] I |

## Programming Steps

If the system is in the programming mode, continue using the program codes. If starting to program here, enter the programming mode.

1. Press **FLASH** and dial **[75]**. The following message displays:

LCR TABLES  
ENTER BUTTON NUMBER

2. There are eight tables which can be programmed here for LCR (you must also program LCR Class of Service in Station Programming). Use the procedures listed below to program these LCR tables.



*It is extremely important that the worksheets be completed before programming the LCR tables.*

## 3-Digit Area / Office Code Table

### Description

Both Leading 1 and Non-Leading 1 tables include all area codes (NPAs), and office codes (NXXs), from 000 to 999, including such numbers as 911, 411, etc. A complete entry into these tables include a route list table to be used, if the 6-digit table is to be checked and the number of digits likely to be dialed (Example: 7 or 10 digits). All local office codes must be entered in this table even if they do not require long distance calling.

The number of digits to expect entry aids the system in identifying when the last digit is dialed and to begin routing the call. This also helps to free SLT DTMF receivers if SLT traffic in the system is heavy.

For international calls, use 00 as number of digits to expect. This causes the system to wait five seconds (or inter-digit time-out) after user dials last digit before the system accesses a CO Line and dials out.

### Programming Steps

1. Press the 3-DIGIT TABLE flexible button (**FLASH 75, Button #1**). The following message displays:

3 DIGIT ROUTING TABLE  
ENTER L NNN RRY PP HOLD

*L = [0] for Non-Leading 1 (1 not dialed), [1] for Leading 1 (1 is dialed)*

*NNN = Area/Office Code*

*RR = Route List Number 00-15*

*Y = [0] Do not go to 6-digit table, [1] Go to 6-digit table*

*PP = Number of digits expected to be dialed.*

2. Press the HOLD button to save the entry. A confirmation tone sounds and the display updates.

## 6-Digit Office Code Table

### Description

The 6-Digit Office Code Table determines a route for one or a group of individual office codes within an area code. Certain office codes within an area code can be given unique or special routing. If the office code dialed is not found in the 6-digit Office Code Table, the call is then routed according to the route list table as was entered in the 3-digit table.

The system allows twenty 6-digit Area/Office code tables that may be used to route specific office codes within an area code. Each table routes calls for a common area code to a specified route. All entries made to a table route those office codes to the specified route list table. An area code may be entered into more than one 6-digit table with different routes specified.

### Programming Steps

1. Press the 6-DIGIT TABLE flexible button (**FLASH 75, Button #2**). The following message displays:

6 DIGIT ROUTING TABLE  
ENTER \* AAA RR NNN HOLD

\* = [0] to remove codes, [1] to add codes

AAA = Area Code

RR = Route Number 00-15

NNN = Office Code

2. Press the HOLD button to save the entry. A confirmation tone sounds and the display updates.
3. Enter additional office codes to be programmed into the same Area Code/Route Table, pressing HOLD after each office code entry.
4. Press a flexible button to program a different table.

*To Delete All Entries in an Area Code/Route Table:*

Enter [0 AAA RR ###].

## Exception Code Table

### Description

The Exception Code Table is used for operator calls and any other calls that use a one- or two-digit entry, rather than a three-digit area code.

### Programming Steps

1. Press EXCEPTION TABLES flexible button (**FLASH 75, Button #3**). The following message displays:

|  |
|--|
| EXCEPTION CODE TABLE<br>ENTER * XX RR HOLD |
|--|

\* = [0] to remove code from table, [1] to add code to table

XX = Exception codes for single digit codes, press MUTE button as 2nd digit.

(The [\*] may be entered as the 1st digit only.)

RR = Route Table Number 00–15

2. Press the HOLD button to save the entry. A confirmation tone sounds and the display updates.
3. Press **FLASH 75, Button #3** again for further entries. Up to 20 Exception Codes may be programmed in this table.

## Route List Table

### Description

Each of the 16 Route List Tables available contains four Time Period Routing Lists, one for each of the 4 daily start time periods. Within each Time Period Route List up to 7 CO (outside) line groups and their corresponding Insert/Delete table, if any, and LCR Class Of Service Priority are programmed on a per line group basis.

When routing a CO call through LCR, CO Line groups are accessed in sequence so that the first line group entered represents the least costly (and first selected) and the last line group entered represents the most costly (and last selected).

The Route List Table references many other tables when processing a call for routing. First, the Daily Start Time Table is referenced to determine what start time entry should be checked in the Weekly Schedule Table. The corresponding entry in the weekly schedule table depending on the day of the week then determines which Time Period Route List should be used within the Route List Table.

The system then begins to check for idle lines in the first entered CO line group and proceeds until an idle line is found. While it is searching for an idle CO line the Station LCR COS is checked against the entries for LCR COS Priority of the specific CO line groups (see *LCR COS Priority* explanation).

- When an idle CO Line is found with a LCR priority equal to or higher than the stations LCR COS, then a final check is made to determine if an Insert/Delete Table should be referenced.



- When all of the tables and entries are checked the system then processes the call on the outside CO line.



Make sure you made entries into all Time Period Route Lists referenced in the weekly schedule table.

*LCR COS Priority*

A station should be assigned a class of service for LCR. The LCR COS can be between 0 and 6, with 0 being unrestricted and 6 being the most restrictive. Within the time period route List table, line groups are given an LCR COS Priority assignment between 0 and 6.

A station using LCR is able to use only those CO (outside) line groups with a priority assignment of equal or higher value than the station’s LCR Class of Service (e.g., a station with LCOS 3 can use line groups with a priority between 3 and 6).

**Table B-1: LCR Class of Service Table**

| Allow Access To Route  |   | LCR CO Line Group Priority |   |   |   |   |   |   |
|--|---|----------------------------|---|---|---|---|---|---|
|  |   | 0                          | 1 | 2 | 3 | 4 | 5 | 6 |
| <b>S<br/>T<br/>A<br/><br/>L<br/>C<br/>R<br/><br/>C<br/>O<br/>S</b> | 0 | Y                          | Y | Y | Y | Y | Y | Y |
|  | 1 | N                          | Y | Y | Y | Y | Y | Y |
|  | 2 | N                          | N | Y | Y | Y | Y | Y |
|  | 3 | N                          | N | N | Y | Y | Y | Y |
|  | 4 | N                          | N | N | N | Y | Y | Y |
|  | 5 | N                          | N | N | N | N | Y | Y |
| 6  | N | N                          | N | N | N | N | Y |   |

N = Cannot Use Line Group  
Y = Has Access to Line Group

**Programming Steps**

1. Press the ROUTE LIST TABLE flexible button (**FLASH 75, Button #4**). The following message displays:

ROUTE LIST TABLE  
RR T GG DD L

RR = Route List Table Number 00–15  
T = Time Period Route List 1–4  
GG = CO Line Group 00–23  
DD = Insert/Delete Table reference 00-19 (## for none)  
L = LCR Class of Service (LCOS)

2. To create an entry, dial [RR] + [T] + [GG] + [DD] + [L], then press HOLD to save the entry. A confirmation tone sounds and the display updates.

- To enter additional CO Line groups in the same Time Period Route List number, dial [GG] + [DD] + [L], then press HOLD.

To enter data for a different time period route list:

- Press program **FLASH 75, Button #4** and enter all data (RR T GG DD L).
- Repeat the above to program a new Route Number 00 to 15 or press a flexible button to program other LCR information.
- To advance to the next entry, use Button #18.
- To return to a previous entry, use Button #19.

When **Call Cost** feature is enabled in FLASH 05, Button #11, the following message displays.

```
ROUTE LIST TABLE
RR T CCC GG DD L
```

*RR = Route List Table Number 00-15*

*T = Time Period Route List 1-4*

*CCC = Cost for one minute (\$ 0.00–\$ 9.99)*

*GG = CO Line Group 00-23*

*DD = Insert/Delete Table reference 00-19 (## for none)*

*L = LCR Class of Service (LCOS)*

## Insert / Delete Table

### Description

Digits can be either added or deleted when dialing a number. For instance, if a user dials a long distance call that should be placed on a foreign exchange (FX) line, the digit [1] and the three-digit area code (NPA) dialed by the user must be deleted before the call can be placed on that FX line. An Insert/Delete table can be programmed to do this.

Digits can also be added to a number that has been dialed by the user. For instance, Other Common Carrier (OCC) access codes and authorization (ID) codes can be automatically inserted by the system either in front of, and/or behind the number dialed.

There are twenty Insert/Delete Tables and each allows entries in a delete table and a pre- and post-insert table. Up to 40 digits (including pauses) can be inserted (20 pre and 20 post) and up to 16 digits can be deleted. Digits can be inserted before or after the number dialed, but can be deleted only from the start of the number dialed.

To ensure that a pause is inserted in LCR at default, the database programming was changed to add a pause in each of the 20 LCR Insert and Delete Tables and insert table 0 in each of the route tables.

### Programming Steps

- Press INSERT/DELETE TABLE flexible button (**FLASH 75, Button #5**). The following message displays:

```
DIGIT INSERT / DELETE
ENTER TT X DDD HOLD
```

2. Enter the table information as follows:
  - TT = Insert/Delete Table Number 00–19
  - X = [0] Pre-Delete numbers (first digits dialed in the number),  
-or-  
[1] Pre-Insert numbers (insert digits in front of number dialed),  
-or-  
[2] Post-Insert numbers (insert digits behind number dialed).
  - DDD = Digits (up to 16-digits may be deleted from the beginning of the number dialed and up to 40 digits can be inserted (20 pre and 20 post).
3. Press the HOLD button to save the entry. A confirmation tone sounds and the display updates.

*To add and delete numbers in the same table:*

1. Enter the different Insertion/Deletion tables in step 1.
2. Enter as separate entries using the same table number.
3. In the Insert Tables for LCR Programming, press the TRANS button for a pause.
  - The [\*] and [#] digits are allowed as valid digits for inserting digits dialed over the network.
  - The [\*] and [#] are valid entries for adding digits in both the pre (in front of) or post (behind the number) tables.
  - The [\*] and [#] cannot be used as delete characters in the Delete tables.

*To delete a table:*

Enter a valid table number and press the HOLD button.

## *Daily Start Time Table*

### **Description**

The Daily Start Time Table correlates the LCR Routing Table to the time sensitive discount structure offered by the customer's carrier.

*EXAMPLE* -- In the most common situation:

- The most expensive rate period is between 8:00 am and 5:00 pm, often called the day rate.
- The first discount period usually starts at 5:00 pm and runs until 11:00 pm, often called Evening Rates.
- The remaining time (from 11:00 pm until 8:00 am) is referred to as night time rates which usually have the biggest discount.

Weekly Time Table -- With the wide selection of Common Carriers, the least costly route for a particular area code may be different at different times of the day. To accommodate this situation, this table and the Weekly Time Table work together, dividing the day into four possible time periods. By default these tables are set at the standard divisions of 8 am, 5 pm, and 11 pm. However, these times can be changed.

Entries in the Daily Start Time table are used to select the time period to reference in the weekly schedule. Based on the time a call is placed, the daily start time table selects the time period to choose in the weekly schedule. The weekly schedule is then used to determine the time period route list in the Route List Table to use for routing the call for a particular day of the week. Times are entered in the 24-hour format.

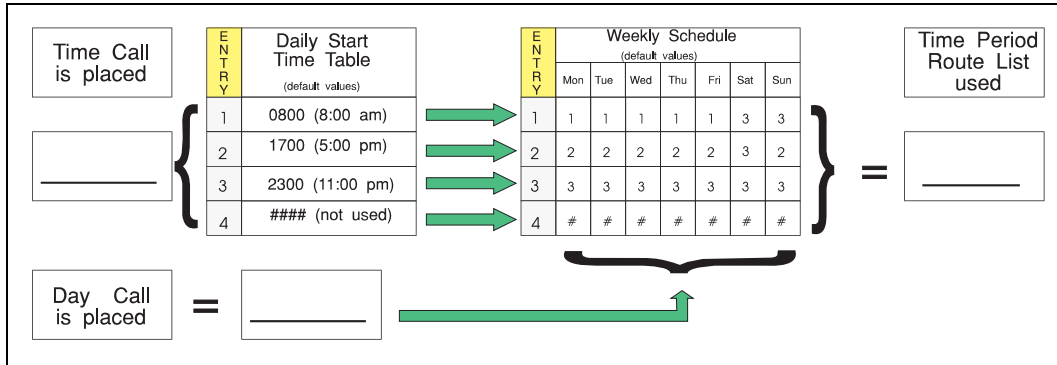

Figure B-2: Daily Start Time and Weekly Schedule Tables

### Programming Steps

1. Press the DAILY START flexible button (**FLASH 75, Button #6**). The following message displays:

```

DAILY START TIME TABLE
HHMM HHMM HHMM HHMM HOLD
    
```

2. Enter times in military format (2400 hours) in succession.
3. Press the HOLD button to save the entry. A confirmation tone sounds and the display updates.
  - Default times are 0800, 1700, 2300 (8 AM, 5 PM, and 11 PM), and the fourth time is disabled (####).
  - To change a Start Time, all times must be re-entered. Four pound signs [####] are displayed if nothing is entered for a specific time.

### Weekly Schedule Table

#### Description

The Weekly Schedule Table determines what Time Period Route List to use within the Route List Table. When a call is placed and ultimately sent to a route list (call is not denied) based on the time of day the call is placed, the Daily Start Time Table selects the time period to reference in the Weekly Schedule Table.

The Time Period Route entered for the specified time period, as determined in the Daily Start Time Table and based on the day of week, is then selected and the call is routed according to the specified Time Period Route List.

*EXAMPLE -- If a call is placed at 5:45 pm on a Monday, then according to the Daily Start Time Table (using default values) the entry for time period two of the weekly schedule is checked. Because it is Monday the entry for time period two on Monday is used and the result is that the Time Period Route List number two (again using default values) is used for all routes. Thus, the call is routed according to the entries in Time Period Two Route List no matter what route (00–15) is selected.*

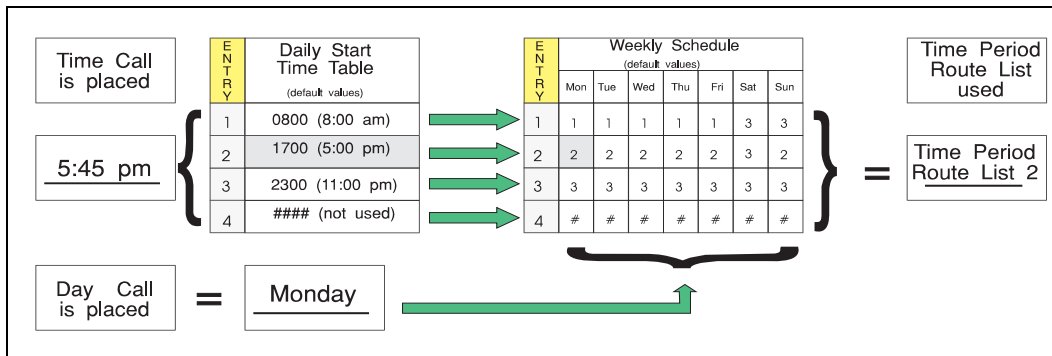

**Figure B-3: Daily and Weekly Start Time Table**

**Programming Steps**

1. Press the WEEKLY SCHED flexible button (**FLASH 75, Button #7**). The following message displays:

```
WEEKLY SCHEDULE TABLE
ENTER D T T T T HOLD
```

**D** = Day of the Week:

- [0] = Monday
- [1] = Tuesday
- [2] = Wednesday
- [3] = Thursday
- [4] = Friday
- [5] = Saturday
- [6] = Sunday

**T** = Time Period Route List (1-4) to use for the time-of-day (based on the Daily Start Time table). Enter values for all time periods specified in the Daily Start Time table for that day.

- 1st T = Time Period Route List for first Daily Start Time (applies to all Route List tables).
- 2nd T = Time Period Route List for second Daily Start Time (applies to all Route List tables).
- 3rd T = Time Period Route List for third Daily Start Time (applies to all Route List tables).
- 4th T = Time Period Route List for fourth Daily Start Time (applies to all Route List tables).

2. Press the HOLD button after each complete daily entry. A confirmation tone sounds and the display updates.

## LCR Routing for Toll Information

### Description

The LCR Routing for Toll Information feature adds provisions to the LCR call processing which allows common call routing for all toll information calls. 1-(XXX) 555-1212, (XXX) 555-1212, 1-555-1212, and 555-1212 calls are intercepted and sent to a selected route in the Route List Table.

Numbers dialed are integrated and if it is determined to be a toll information call, either preceded with an area code or without or with a leading digit 1 or not, the call is sent to the route designated in programming.

By default, Toll Information Calls are sent to Route List Table Zero (0) which allows toll information calls to be placed on the system at default. A Toll Information route is chosen over a 3-digit or 6-digit route assignment if both are assigned. Entering the pound key twice [#] denies all Toll Information Calls.

### Programming Steps

1. Press the TOLL INFO flexible button (**FLASH 75, Button #8**). The following message displays:

LCR ROUTE FOR 555 - 1212  
ENTER ROUTE

2. Enter a valid Route List number (00–15) for the Route referenced in the Route List table.
3. Press the HOLD button after programming the Route number. A confirmation tone sounds and the display updates.
4. Enable LCR at this point.

## LCR Call Progress

### Description

The LCR CALL PROGRESS Feature enables the installer to select, on a system-wide basis, whether users hear call progress indications.



*If this feature is disabled, a confirmation tone is given after the last digit is dialed. The user does not hear the line being seized or the outpulsing of digits to the Central Office.*

### Programming Steps

1. Press the LCR CALL PROGRESS flexible button (**FLASH 06, Button #9**). The following message displays:

LCR CALL PROGRESS                      0-1  
ENABLED

2. Enter a 0 or 1 on the dial pad to enable/disable the use of this feature.
  - [0] = Disabled
  - [1] = Enabled

- Press HOLD to save the entry. A confirmation tone sounds.

DEFAULT ... LCR Call Progress feature is enabled.

## Default LCR Database

### Description

In an effort to decrease installation and set up time usually associated with LCR, a default LCR database was incorporated.

The default LCR database provides basic routing for local and long distance dialing. Default entries have been made in the 3-Digit Table for local office codes (NNXs) and all area codes (NPAs). Six routes have been established with the default database for routing of all calls under default.

## Forced Least Cost Routing (LCR)

### Description

Stations may be forced to place outgoing CO calls by use of LCR (dial [9]) to access an outside line. This lets the system administrator control dialing patterns and lines used for outgoing CO calls. This can be enabled/disabled on a per-station basis for additional flexibility and control. Forced LCR is optional (disabled) for all stations, and eliminates access to all other line groups.

Use Flash 50 programming when you want to modify a range of stations' attributes using **fixed** station numbers.

Use Flash 51 programming to modify a single station's attributes using a **flexible** station number.

### Programming Steps

- Press **FLASH** and dial **[50]** or dial **[51]**. Flexible button #24 (New Range) is lit and one of the following messages displays:

#### Flash 50 - Fixed Numbers

STATION ATTRIBUTES  
SELECT A STATION RANGE

#### Flash 51 - Flexible Numbers

ENTER STATION NUMBER

- Enter the range of **fixed** station numbers (100-131) to be programmed. If only one station is being programmed, enter that number twice, e.g., [100 100].



*If HOLD is pressed without entering a station range, ALL stations are selected.*

-or-

Enter a valid **flexible** number (100-8999) to be programmed.

- Press HOLD to save the entry. A confirmation tone sounds and the display updates. Flexible button #19 is lit. The display updates to reflect current programming for Page A:

**Flash 50 - Fixed Numbers**

|   |
|---|
| XXX - XXX PAGE A<br>ENTER BUTTON NUMBER |
|---|

*XXX-XXX = fixed station range*

**Flash 51 - Flexible Numbers**

|                                    |
|------------------------------------|
| SXXX PAGE A<br>ENTER BUTTON NUMBER |
|------------------------------------|

*XXX = 3- or 4-digit flexible number*

- Press the FORCE LCR flexible button (**Button #11**). The following message displays:

|                       |     |
|-----------------------|-----|
| FORCE LCR<br>DISABLED | 0-1 |
|-----------------------|-----|

- Enter a 0 or 1 on the dial pad to enable/disable this feature.  
[0] = Disabled  
[1] = Enabled
- Press HOLD to save the entry. A confirmation tone sounds.

**Conditions**

- » Only one station at a time can be programmed when using a flexible station number.
- » When in Flash 51 programming, if you press HOLD without specifying a flexible number to be programmed, you will get the station that is in port/station 100.

*LCR Class of Service (COS)***Description**

Stations can be given a class of service assignment for Least Cost Routing. The range is between 0-6, with 0 being unrestricted and 6 the most restricted. A station can use LCR routes with a priority number equal to or higher than the stations LCR COS assignment. Stations are given unrestricted access (0).

Use Flash 50 programming when you want to modify a range of stations' attributes using **fixed** station numbers.

Use Flash 51 programming to modify a single station's attributes using a **flexible** station number.

**Programming Steps**

- Press **FLASH** and dial **[50]** or dial **[51]**. Flexible button #24 (New Range) is lit and one of the following messages displays:

**Flash 50 - Fixed Numbers**

|  |
|--|
| STATION ATTRIBUTES<br>SELECT A STATION RANGE |
|--|

**Flash 51 - Flexible Numbers**

|                      |
|----------------------|
| ENTER STATION NUMBER |
|----------------------|



2. Enter the range of **fixed** station numbers (100-131) to be programmed. If only one station is being programmed, enter that number twice, e.g., [100 100].



*If HOLD is pressed without entering a station range, ALL stations are selected.*

-or-

Enter a valid **flexible** number (100-8999) to be programmed.

3. Press HOLD to save the entry. A confirmation tone sounds and the display updates. Flexible button #19 is lit. The display updates to reflect current programming for Page A:

**Flash 50 - Fixed Numbers**

```
XXX - XXX PAGE A
ENTER BUTTON NUMBER
```

*XXX-XXX = fixed station range*

**Flash 51 - Flexible Numbers**

```
SXXX PAGE A
ENTER BUTTON NUMBER
```

*XXX = 3- or 4-digit flexible number*

4. Press button #20. The display updates to reflect current programming for Page B.

**Flash 50 - Fixed Numbers**

```
XXX - XXX PAGE B
ENTER BUTTON NUMBER
```

*XXX-XXX = fixed station range*

**Flash 51 - Flexible Numbers**

```
SXXX PAGE B
ENTER BUTTON NUMBER
```

*XXX = 3- or 4-digit flexible number*

5. Press the LCR COS flexible button (**Button #9**). The following message displays:

```
LCR CLASS OF SERVICE      0-6
0
```

6. Enter a valid number (0–6) to correspond to the LCR Class of Service desired.
7. Press HOLD to save the entry. A confirmation tone sounds and the display updates.

**Conditions**

- » Only one station at a time can be programmed when using a flexible station number.
- » When in Flash 51 programming, if you press HOLD without specifying a flexible number to be programmed, you will get the station that is in port/station 100.

## Enable / Disable Least Cost Routing

### Description

To use Least Cost Routing, it must be enabled. Before enabling LCR, refer to the Least Cost Routing programming tables.

After the tables are programmed, you may then enable LCR for the system. After system initialization, a default LCR database is loaded into the LCR section of memory.

### Programming Steps

1. Press the LCR ENABLE flexible button (**FLASH 05, Button #7**).
2. Enter a 0 or 1 that corresponds with the following entries:  
[0] = Disabled  
[1] = Enabled

|                    |     |
|--------------------|-----|
| LEAST COST ROUTING | 0-1 |
| DISABLED           |     |

3. Press HOLD to save the entry. A confirmation tone sounds.

DEFAULT ... LCR is disabled.

## Call Cost Display

### Description

The Call Cost Display feature allows a user to view the approximate cost of each call made. This approximate cost is also printed as part of the SMDR record. The Call Cost Display replaces the call duration display when a call is made using LCR.

The cost information is programmable by selecting one of the 16 route list tables and one of the four time periods. This allows the user to program four separate costs based on the time of day for each of the 16 routes. The costs entered in the tables are costs for one minute, however, costs are calculated using a 1/10th of a minute value. These costs are rounded down and are based on the start time of the call, even if the call extends into a different time period. The SMDR printout contains a cost calculated using a 1/10th of a minute increment and the display updates approximately every 30 seconds.

### Programming Steps

1. Press the CALL COST DISPLAY flexible button (**FLASH 05, Button #11**).
2. Enter a 0 or 1 that corresponds with the following entries:  
[0] = Disabled  
[1] = Enabled

|                   |     |
|-------------------|-----|
| CALL COST DISPLAY | 0-1 |
| DISABLED          |     |

3. Press HOLD to save the entry. A confirmation tone sounds.

DEFAULT ... Call Cost Display is disabled.

**Conditions**

- » The user must have LCR enabled to get the Call Cost Display.

*Initialize LCR Tables*

**Description**

The LCR Tables may be initialized to set all tables to their original, default values. The following tables are reset to their original default value after initialization of the LCR Tables:

**Table B-2: LCR Table Defaults**

| Program Code | Flexible Button | Features                         | Default Value (after initialization) |
|--------------|-----------------|----------------------------------|--------------------------------------|
| FLASH 75     | LCR TABLES      |                                  |                                      |
|              | 1               | 3-Digit Area/Office Code Table   | None                                 |
|              | 2               | 6-Digit Area/Office Code Table   |                                      |
|              | 3               | Exception Code Table             |                                      |
|              | 4               | Route List Table                 |                                      |
|              | 5               | Insert/Delete Table              |                                      |
|              | 6               | Daily Start Time Table           |                                      |
|              | 7               | Weekly Schedule Table            |                                      |
|              | 8               | LCR Routing for Toll Information | Table 0                              |

**Programming Steps**

1. Press the LCR TABLES flexible button (**FLASH 80, Button #7**). The following message displays:

INITIALIZE LCR TABLES  
PRESS HOLD

2. Press the HOLD button. A confirmation tone sounds.

## *Print LCR Tables*

### **Description**

The Print LCR Tables command dumps the entire database as a permanent record which can serve as a hardcopy of the database. The system baud rate must match that of the printer or receiving device.

When printing information from the LCR Tables, the following data prints (examples follow programming steps):

- Exception Table
- Route List Table
- Insert/Delete Table
- Daily Time Table
- Weekly Time Table
- Toll Tables
- 6-Digit Table
- 3-Digit Table

### **Programming Steps**

1. Press the LCR TABLES flexible button (**FLASH 85, Button #7**). The following message displays:

PRINT LCR TABLES  
PRESS HOLD

2. To print the LCR Tables, press the HOLD button. The following message displays:

PRINTING LCR TABLES

When the system finishes sending the requested information to the printer, a confirmation tone sounds.

LCR Printout

| EXCEPTION CODE TABLE |          |      |    |     |         |     | DIGIT INS/DEL TABLE |        |       |
|----------------------|----------|------|----|-----|---------|-----|---------------------|--------|-------|
| -----                |          |      |    |     |         |     | -----               |        |       |
| CODE                 | ROUTE NO |      |    |     |         |     | TABLE               | DIGITS |       |
| -----                |          |      |    |     |         |     | -----               |        |       |
| ROUTE LIST TABLE     |          |      |    |     |         |     |                     |        |       |
| -----                |          |      |    |     |         |     |                     |        |       |
| RT                   | TIME     | COST | CO | GRP | INS/DEL | GRP | PR                  |        |       |
| 0                    | 1        | 026  | 1  |     | 0       |     | 1                   | 0      | PRE P |
|                      | 2        | 026  | 1  |     | 0       |     | 1                   | 1      | PRE   |
|                      | 3        | 026  | 1  |     | 0       |     | 1                   | 2      | PRE P |
|                      | 4        | 026  | 1  |     | 0       |     | 1                   | 3      | PRE P |
| 1                    | 1        | 000  | 1  |     | 0       |     | 1                   | 4      | PRE P |
|                      | 2        | 000  | 1  |     | 0       |     | 1                   | 5      | PRE P |
|                      | 3        | 000  | 1  |     | 0       |     | 1                   | 6      | PRE P |
|                      | 4        | 000  | 1  |     | 0       |     | 1                   | 7      | PRE P |
| 2                    | 1        | 010  | 1  |     | 0       |     | 1                   | 8      | PRE P |
|                      | 2        | 010  | 1  |     | 0       |     | 1                   | 9      | PRE P |
|                      | 3        | 010  | 1  |     | 0       |     | 1                   | 10     | PRE P |
|                      | 4        | 010  | 1  |     | 0       |     | 1                   | 11     | PRE P |
| 3                    | 1        | 072  | 1  |     | 0       |     | 1                   | 12     | PRE P |
|                      | 2        | 072  | 1  |     | 0       |     | 1                   | 13     | PRE P |
|                      | 3        | 072  | 1  |     | 0       |     | 1                   | 14     | PRE P |
|                      | 4        | 072  | 1  |     | 0       |     | 1                   | 15     | PRE P |
| 4                    | 1        | 171  | 1  |     | 0       |     | 1                   | 16     | PRE P |
|                      | 2        | 171  | 1  |     | 0       |     | 1                   | 17     | PRE P |
|                      | 3        | 171  | 1  |     | 0       |     | 1                   | 18     | PRE P |
|                      | 4        | 171  | 1  |     | 0       |     | 1                   | 19     | PRE P |
| 5                    | 1        | 106  | 1  |     | 0       |     | 1                   |        |       |
|                      | 2        | 106  | 1  |     | 0       |     | 1                   |        |       |
|                      | 3        | 106  | 1  |     | 0       |     | 1                   |        |       |
|                      | 4        | 106  | 1  |     | 0       |     | 1                   |        |       |
| 6                    | 1        | 277  | 1  |     | 0       |     | 1                   |        |       |
|                      | 2        | 277  | 1  |     | 0       |     | 1                   |        |       |
|                      | 3        | 277  | 1  |     | 0       |     | 1                   |        |       |
|                      | 4        | 277  | 1  |     | 0       |     | 1                   |        |       |

| DAILY START TIME TABLE |      |
|------------------------|------|
| -----                  |      |
| TABLE                  | TIME |
| 1                      | 800  |
| 2                      | 1700 |
| 3                      | 2300 |
| 4                      | #### |

| WEEKLY SCHEDULE TABLE |   |   |   |   |   |   |   |
|-----------------------|---|---|---|---|---|---|---|
| -----                 |   |   |   |   |   |   |   |
| START                 |   |   |   |   |   |   |   |
| TIME                  | M | T | W | T | F | S | S |
| -----                 |   |   |   |   |   |   |   |
| 800                   | 1 | 1 | 1 | 1 | 1 | 3 | 3 |
| 1700                  | 2 | 2 | 2 | 2 | 2 | 3 | 2 |
| 2300                  | 3 | 3 | 3 | 3 | 3 | 3 | 3 |
| ####                  | 3 | 3 | 3 | 3 | 3 | 3 | 3 |

LCR ROUTE FOR 555-1212

-----

0

| 6 DIGIT TABLE |       |        |
|---------------|-------|--------|
| -----         |       |        |
| AREA          | ROUTE | OFFICE |
| CODE NO       |       | CODES  |
| -----         |       |        |
|               |       |        |

Chapter - Least Cost Routing

| 3 DIGIT TABLE  |    |    |   |               |    |   |  |     |               |
|----------------|----|----|---|---------------|----|---|--|-----|---------------|
| CODE LEADING 1 |    |    |   | NON-LEADING 1 |    |   |  |     |               |
| RR             | PP | 6  |   | RR            | PP | 6 |  |     |               |
| 11             | ## | ## | N | 6             | ## | N |  | 261 | 0 11 N 1 7 N  |
| 200            | 0  | 11 | N | 1             | 7  | N |  | 262 | 0 11 N 1 7 N  |
| 201            | 0  | 11 | N | 1             | 7  | N |  | 263 | 0 11 N 1 7 N  |
| 202            | 0  | 11 | N | 1             | 7  | N |  | 264 | 0 11 N 1 7 N  |
| 203            | 0  | 11 | N | 1             | 7  | N |  | 265 | 0 11 N 1 7 N  |
| 204            | 3  | 11 | N | 1             | 7  | N |  | 266 | 0 11 N 1 7 N  |
| 205            | 0  | 11 | N | 1             | 7  | N |  | 267 | 0 11 N 1 7 N  |
| 206            | 0  | 11 | N | 1             | 7  | N |  | 268 | 0 11 N 1 7 N  |
| 207            | 0  | 11 | N | 1             | 7  | N |  | 269 | 0 11 N 1 7 N  |
| 208            | 0  | 11 | N | 1             | 7  | N |  | 270 | 0 11 N 1 7 N  |
| 209            | 0  | 11 | N | 1             | 7  | N |  | 271 | 0 11 N 1 7 N  |
| 210            | 0  | 11 | N | 1             | 7  | N |  | 272 | 0 11 N 1 7 N  |
| 211            | ## | ## | N | 1             | 7  | N |  | 273 | 0 11 N 1 7 N  |
| 212            | 0  | 11 | N | 1             | 7  | N |  | 274 | 0 11 N 1 7 N  |
| 213            | 0  | 11 | N | 1             | 7  | N |  | 275 | 0 11 N 1 7 N  |
| 214            | 0  | 11 | N | 1             | 7  | N |  | 276 | 0 11 N 1 7 N  |
| 215            | 0  | 11 | N | 1             | 7  | N |  | 277 | 0 11 N 1 7 N  |
| 216            | 0  | 11 | N | 1             | 7  | N |  | 278 | 0 11 N 1 7 N  |
| 217            | 0  | 11 | N | 1             | 7  | N |  | 279 | 0 11 N 1 7 N  |
| 218            | 0  | 11 | N | 1             | 7  | N |  | 280 | 0 11 N 1 7 N  |
| 219            | 0  | 11 | N | 1             | 7  | N |  | 281 | 0 11 N 1 7 N  |
| 220            | 0  | 11 | N | 1             | 7  | N |  | 282 | 0 11 N 1 7 N  |
| 221            | 0  | 11 | N | 1             | 7  | N |  | 283 | 0 11 N 1 7 N  |
| 222            | 0  | 11 | N | 1             | 7  | N |  | 284 | 0 11 N 1 7 N  |
| 223            | 0  | 11 | N | 1             | 7  | N |  | 285 | 0 11 N 1 7 N  |
| 224            | 0  | 11 | N | 1             | 7  | N |  | 286 | 0 11 N 1 7 N  |
| 225            | 0  | 11 | N | 1             | 7  | N |  | 287 | 0 11 N 1 7 N  |
| 226            | 0  | 11 | N | 1             | 7  | N |  | 288 | 0 11 N 1 7 N  |
| 227            | 0  | 11 | N | 1             | 7  | N |  | 289 | 0 11 N 1 7 N  |
| 228            | 0  | 11 | N | 1             | 7  | N |  | 290 | 0 11 N 1 7 N  |
| 229            | 0  | 11 | N | 1             | 7  | N |  | 291 | 0 11 N 1 7 N  |
| 230            | 0  | 11 | N | 1             | 7  | N |  | 292 | 0 11 N 1 7 N  |
| 231            | 0  | 11 | N | 1             | 7  | N |  | 293 | 0 11 N 1 7 N  |
| 232            | 0  | 11 | N | 1             | 7  | N |  | 294 | 0 11 N 1 7 N  |
| 233            | 0  | 11 | N | 1             | 7  | N |  | 295 | 0 11 N 1 7 N  |
| 234            | 0  | 11 | N | 1             | 7  | N |  | 296 | 0 11 N 1 7 N  |
| 235            | 0  | 11 | N | 1             | 7  | N |  | 297 | 0 11 N 1 7 N  |
| 236            | 0  | 11 | N | 1             | 7  | N |  | 298 | 0 11 N 1 7 N  |
| 237            | 0  | 11 | N | 1             | 7  | N |  | 299 | 0 11 N 1 7 N  |
| 238            | 0  | 11 | N | 1             | 7  | N |  | 300 | 0 11 N 1 7 N  |
| 239            | 0  | 11 | N | 1             | 7  | N |  | 301 | 0 11 N 1 7 N  |
| 240            | 0  | 11 | N | 1             | 7  | N |  | 302 | 0 11 N 1 7 N  |
| 241            | 0  | 11 | N | 1             | 7  | N |  | 303 | 0 11 N 1 7 N  |
| 242            | 0  | 11 | N | 1             | 7  | N |  | 304 | 0 11 N 1 7 N  |
| 243            | 0  | 11 | N | 1             | 7  | N |  | 305 | 0 11 N 1 7 N  |
| 244            | 0  | 11 | N | 1             | 7  | N |  | 306 | 3 11 N 1 7 N  |
| 245            | 0  | 11 | N | 1             | 7  | N |  | 307 | 0 11 N 1 7 N  |
| 246            | 0  | 11 | N | 1             | 7  | N |  | 308 | 0 11 N 1 7 N  |
| 247            | 0  | 11 | N | 1             | 7  | N |  | 309 | 0 11 N 1 7 N  |
| 248            | 0  | 11 | N | 1             | 7  | N |  | 310 | 0 11 N 1 7 N  |
| 249            | 0  | 11 | N | 1             | 7  | N |  | 311 | ## ## N 1 7 N |
| 250            | 0  | 11 | N | 1             | 7  | N |  | 312 | 0 11 N 1 7 N  |
| 251            | 0  | 11 | N | 1             | 7  | N |  | 313 | 0 11 N 1 7 N  |
| 252            | 0  | 11 | N | 1             | 7  | N |  | 314 | 0 11 N 1 7 N  |
| 253            | 0  | 11 | N | 1             | 7  | N |  | 315 | 0 11 N 1 7 N  |
| 254            | 0  | 11 | N | 1             | 7  | N |  | 316 | 0 11 N 1 7 N  |
| 255            | 0  | 11 | N | 1             | 7  | N |  | 317 | 0 11 N 1 7 N  |
| 256            | 0  | 11 | N | 1             | 7  | N |  | 318 | 0 11 N 1 7 N  |
| 257            | 0  | 11 | N | 1             | 7  | N |  | 319 | 0 11 N 1 7 N  |
| 258            | 0  | 11 | N | 1             | 7  | N |  | 320 | 0 11 N 1 7 N  |
| 259            | 0  | 11 | N | 1             | 7  | N |  | 321 | 0 11 N 1 7 N  |
| 260            | 0  | 11 | N | 1             | 7  | N |  | 322 | 0 11 N 1 7 N  |
|                |    |    |   |               |    |   |  | 323 | 0 11 N 1 7 N  |
|                |    |    |   |               |    |   |  | 324 | 0 11 N 1 7 N  |
|                |    |    |   |               |    |   |  | 325 | 0 11 N 1 7 N  |
|                |    |    |   |               |    |   |  | 326 | 0 11 N 1 7 N  |
|                |    |    |   |               |    |   |  | 327 | 0 11 N 1 7 N  |

|     |   |    |   |   |   |   |     |   |    |   |   |   |   |
|-----|---|----|---|---|---|---|-----|---|----|---|---|---|---|
| 328 | 0 | 11 | N | 1 | 7 | N | 396 | 0 | 11 | N | 1 | 7 | N |
| 329 | 0 | 11 | N | 1 | 7 | N | 397 | 0 | 11 | N | 1 | 7 | N |
| 330 | 0 | 11 | N | 1 | 7 | N | 398 | 0 | 11 | N | 1 | 7 | N |
| 331 | 0 | 11 | N | 1 | 7 | N | 399 | 0 | 11 | N | 1 | 7 | N |
| 332 | 0 | 11 | N | 1 | 7 | N | 400 | 0 | 11 | N | 1 | 7 | N |
| 333 | 0 | 11 | N | 1 | 7 | N | 401 | 0 | 11 | N | 1 | 7 | N |
| 334 | 0 | 11 | N | 1 | 7 | N | 402 | 0 | 11 | N | 1 | 7 | N |
| 335 | 0 | 11 | N | 1 | 7 | N | 403 | 3 | 11 | N | 1 | 7 | N |
| 336 | 0 | 11 | N | 1 | 7 | N | 404 | 0 | 11 | N | 1 | 7 | N |
| 337 | 0 | 11 | N | 1 | 7 | N | 405 | 0 | 11 | N | 1 | 7 | N |
| 338 | 0 | 11 | N | 1 | 7 | N | 406 | 0 | 11 | N | 1 | 7 | N |
| 339 | 0 | 11 | N | 1 | 7 | N | 407 | 0 | 11 | N | 1 | 7 | N |
| 340 | 0 | 11 | N | 1 | 7 | N | 408 | 0 | 11 | N | 1 | 7 | N |
| 341 | 0 | 11 | N | 1 | 7 | N | 409 | 0 | 11 | N | 1 | 7 | N |
| 342 | 0 | 11 | N | 1 | 7 | N | 410 | 0 | 11 | N | 1 | 7 | N |
| 343 | 0 | 11 | N | 1 | 7 | N | 411 | 1 | 4  | N | 1 | 3 | N |
| 344 | 0 | 11 | N | 1 | 7 | N | 412 | 0 | 11 | N | 1 | 7 | N |
| 345 | 0 | 11 | N | 1 | 7 | N | 413 | 0 | 11 | N | 1 | 7 | N |
| 346 | 0 | 11 | N | 1 | 7 | N | 414 | 0 | 11 | N | 1 | 7 | N |
| 347 | 0 | 11 | N | 1 | 7 | N | 415 | 0 | 11 | N | 1 | 7 | N |
| 348 | 0 | 11 | N | 1 | 7 | N | 416 | 3 | 11 | N | 1 | 7 | N |
| 349 | 0 | 11 | N | 1 | 7 | N | 417 | 0 | 11 | N | 1 | 7 | N |
| 350 | 0 | 11 | N | 1 | 7 | N | 418 | 3 | 11 | N | 1 | 7 | N |
| 351 | 0 | 11 | N | 1 | 7 | N | 419 | 0 | 11 | N | 1 | 7 | N |
| 352 | 0 | 11 | N | 1 | 7 | N | 420 | 0 | 11 | N | 1 | 7 | N |
| 353 | 0 | 11 | N | 1 | 7 | N | 421 | 0 | 11 | N | 1 | 7 | N |
| 354 | 0 | 11 | N | 1 | 7 | N | 422 | 0 | 11 | N | 1 | 7 | N |
| 355 | 0 | 11 | N | 1 | 7 | N | 423 | 0 | 11 | N | 1 | 7 | N |
| 356 | 0 | 11 | N | 1 | 7 | N | 424 | 0 | 11 | N | 1 | 7 | N |
| 357 | 0 | 11 | N | 1 | 7 | N | 425 | 0 | 11 | N | 1 | 7 | N |
| 358 | 0 | 11 | N | 1 | 7 | N | 426 | 0 | 11 | N | 1 | 7 | N |
| 359 | 0 | 11 | N | 1 | 7 | N | 427 | 0 | 11 | N | 1 | 7 | N |
| 360 | 0 | 11 | N | 1 | 7 | N | 428 | 0 | 11 | N | 1 | 7 | N |
| 361 | 0 | 11 | N | 1 | 7 | N | 429 | 0 | 11 | N | 1 | 7 | N |
| 362 | 0 | 11 | N | 1 | 7 | N | 430 | 0 | 11 | N | 1 | 7 | N |
| 363 | 0 | 11 | N | 1 | 7 | N | 431 | 0 | 11 | N | 1 | 7 | N |
| 364 | 0 | 11 | N | 1 | 7 | N | 432 | 0 | 11 | N | 1 | 7 | N |
| 365 | 0 | 11 | N | 1 | 7 | N | 433 | 0 | 11 | N | 1 | 7 | N |
| 366 | 0 | 11 | N | 1 | 7 | N | 434 | 0 | 11 | N | 1 | 7 | N |
| 367 | 0 | 11 | N | 1 | 7 | N | 435 | 0 | 11 | N | 1 | 7 | N |
| 368 | 0 | 11 | N | 1 | 7 | N | 436 | 0 | 11 | N | 1 | 7 | N |
| 369 | 0 | 11 | N | 1 | 7 | N | 437 | 0 | 11 | N | 1 | 7 | N |
| 370 | 0 | 11 | N | 1 | 7 | N | 438 | 0 | 11 | N | 1 | 7 | N |
| 371 | 0 | 11 | N | 1 | 7 | N | 439 | 0 | 11 | N | 1 | 7 | N |
| 372 | 0 | 11 | N | 1 | 7 | N | 440 | 0 | 11 | N | 1 | 7 | N |
| 373 | 0 | 11 | N | 1 | 7 | N | 441 | 0 | 11 | N | 1 | 7 | N |
| 374 | 0 | 11 | N | 1 | 7 | N | 442 | 0 | 11 | N | 1 | 7 | N |
| 375 | 0 | 11 | N | 1 | 7 | N | 443 | 0 | 11 | N | 1 | 7 | N |
| 376 | 0 | 11 | N | 1 | 7 | N | 444 | 0 | 11 | N | 1 | 7 | N |
| 377 | 0 | 11 | N | 1 | 7 | N | 445 | 0 | 11 | N | 1 | 7 | N |
| 378 | 0 | 11 | N | 1 | 7 | N | 446 | 0 | 11 | N | 1 | 7 | N |
| 379 | 0 | 11 | N | 1 | 7 | N | 447 | 0 | 11 | N | 1 | 7 | N |
| 380 | 0 | 11 | N | 1 | 7 | N | 448 | 0 | 11 | N | 1 | 7 | N |
| 381 | 0 | 11 | N | 1 | 7 | N | 449 | 0 | 11 | N | 1 | 7 | N |
| 382 | 0 | 11 | N | 1 | 7 | N | 450 | 0 | 11 | N | 1 | 7 | N |
| 383 | 0 | 11 | N | 1 | 7 | N | 451 | 0 | 11 | N | 1 | 7 | N |
| 384 | 0 | 11 | N | 1 | 7 | N | 452 | 0 | 11 | N | 1 | 7 | N |
| 385 | 0 | 11 | N | 1 | 7 | N | 453 | 0 | 11 | N | 1 | 7 | N |
| 386 | 0 | 11 | N | 1 | 7 | N | 454 | 0 | 11 | N | 1 | 7 | N |
| 387 | 0 | 11 | N | 1 | 7 | N | 455 | 0 | 11 | N | 1 | 7 | N |
| 388 | 0 | 11 | N | 1 | 7 | N | 456 | 0 | 11 | N | 1 | 7 | N |
| 389 | 0 | 11 | N | 1 | 7 | N | 457 | 0 | 11 | N | 1 | 7 | N |
| 390 | 0 | 11 | N | 1 | 7 | N | 458 | 0 | 11 | N | 1 | 7 | N |
| 391 | 0 | 11 | N | 1 | 7 | N | 459 | 0 | 11 | N | 1 | 7 | N |
| 392 | 0 | 11 | N | 1 | 7 | N | 460 | 0 | 11 | N | 1 | 7 | N |
| 393 | 0 | 11 | N | 1 | 7 | N | 461 | 0 | 11 | N | 1 | 7 | N |
| 394 | 0 | 11 | N | 1 | 7 | N | 462 | 0 | 11 | N | 1 | 7 | N |
| 395 | 0 | 11 | N | 1 | 7 | N | 463 | 0 | 11 | N | 1 | 7 | N |

## Chapter - Least Cost Routing

|     |    |    |   |   |   |   |     |   |    |   |   |   |   |
|-----|----|----|---|---|---|---|-----|---|----|---|---|---|---|
| 464 | 0  | 11 | N | 1 | 7 | N | 532 | 0 | 11 | N | 1 | 7 | N |
| 465 | 0  | 11 | N | 1 | 7 | N | 533 | 0 | 11 | N | 1 | 7 | N |
| 466 | 0  | 11 | N | 1 | 7 | N | 534 | 0 | 11 | N | 1 | 7 | N |
| 467 | 0  | 11 | N | 1 | 7 | N | 535 | 0 | 11 | N | 1 | 7 | N |
| 468 | 0  | 11 | N | 1 | 7 | N | 536 | 0 | 11 | N | 1 | 7 | N |
| 469 | 0  | 11 | N | 1 | 7 | N | 537 | 0 | 11 | N | 1 | 7 | N |
| 470 | 0  | 11 | N | 1 | 7 | N | 538 | 0 | 11 | N | 1 | 7 | N |
| 471 | 0  | 11 | N | 1 | 7 | N | 539 | 0 | 11 | N | 1 | 7 | N |
| 472 | 0  | 11 | N | 1 | 7 | N | 540 | 0 | 11 | N | 1 | 7 | N |
| 473 | 0  | 11 | N | 1 | 7 | N | 541 | 0 | 11 | N | 1 | 7 | N |
| 474 | 0  | 11 | N | 1 | 7 | N | 542 | 0 | 11 | N | 1 | 7 | N |
| 475 | 0  | 11 | N | 1 | 7 | N | 543 | 0 | 11 | N | 1 | 7 | N |
| 476 | 0  | 11 | N | 1 | 7 | N | 544 | 0 | 11 | N | 1 | 7 | N |
| 477 | 0  | 11 | N | 1 | 7 | N | 545 | 0 | 11 | N | 1 | 7 | N |
| 478 | 0  | 11 | N | 1 | 7 | N | 546 | 0 | 11 | N | 1 | 7 | N |
| 479 | 0  | 11 | N | 1 | 7 | N | 547 | 0 | 11 | N | 1 | 7 | N |
| 480 | 0  | 11 | N | 1 | 7 | N | 548 | 0 | 11 | N | 1 | 7 | N |
| 481 | 0  | 11 | N | 1 | 7 | N | 549 | 0 | 11 | N | 1 | 7 | N |
| 482 | 0  | 11 | N | 1 | 7 | N | 550 | 0 | 11 | N | 1 | 7 | N |
| 483 | 0  | 11 | N | 1 | 7 | N | 551 | 0 | 11 | N | 1 | 7 | N |
| 484 | 0  | 11 | N | 1 | 7 | N | 552 | 0 | 11 | N | 1 | 7 | N |
| 485 | 0  | 11 | N | 1 | 7 | N | 553 | 0 | 11 | N | 1 | 7 | N |
| 486 | 0  | 11 | N | 1 | 7 | N | 554 | 0 | 11 | N | 1 | 7 | N |
| 487 | 0  | 11 | N | 1 | 7 | N | 555 | 0 | 11 | N | 1 | 7 | N |
| 488 | 0  | 11 | N | 1 | 7 | N | 556 | 0 | 11 | N | 1 | 7 | N |
| 489 | 0  | 11 | N | 1 | 7 | N | 557 | 0 | 11 | N | 1 | 7 | N |
| 490 | 0  | 11 | N | 1 | 7 | N | 558 | 0 | 11 | N | 1 | 7 | N |
| 491 | 0  | 11 | N | 1 | 7 | N | 559 | 0 | 11 | N | 1 | 7 | N |
| 492 | 0  | 11 | N | 1 | 7 | N | 560 | 0 | 11 | N | 1 | 7 | N |
| 493 | 0  | 11 | N | 1 | 7 | N | 561 | 0 | 11 | N | 1 | 7 | N |
| 494 | 0  | 11 | N | 1 | 7 | N | 562 | 0 | 11 | N | 1 | 7 | N |
| 495 | 0  | 11 | N | 1 | 7 | N | 563 | 0 | 11 | N | 1 | 7 | N |
| 496 | 0  | 11 | N | 1 | 7 | N | 564 | 0 | 11 | N | 1 | 7 | N |
| 497 | 0  | 11 | N | 1 | 7 | N | 565 | 0 | 11 | N | 1 | 7 | N |
| 498 | 0  | 11 | N | 1 | 7 | N | 566 | 0 | 11 | N | 1 | 7 | N |
| 499 | 0  | 11 | N | 1 | 7 | N | 567 | 0 | 11 | N | 1 | 7 | N |
| 500 | 0  | 11 | N | 1 | 7 | N | 568 | 0 | 11 | N | 1 | 7 | N |
| 501 | 0  | 11 | N | 1 | 7 | N | 569 | 0 | 11 | N | 1 | 7 | N |
| 502 | 0  | 11 | N | 1 | 7 | N | 570 | 0 | 11 | N | 1 | 7 | N |
| 503 | 0  | 11 | N | 1 | 7 | N | 571 | 0 | 11 | N | 1 | 7 | N |
| 504 | 0  | 11 | N | 1 | 7 | N | 572 | 0 | 11 | N | 1 | 7 | N |
| 505 | 0  | 11 | N | 1 | 7 | N | 573 | 0 | 11 | N | 1 | 7 | N |
| 506 | 3  | 11 | N | 1 | 7 | N | 574 | 0 | 11 | N | 1 | 7 | N |
| 507 | 0  | 11 | N | 1 | 7 | N | 575 | 0 | 11 | N | 1 | 7 | N |
| 508 | 0  | 11 | N | 1 | 7 | N | 576 | 0 | 11 | N | 1 | 7 | N |
| 509 | 0  | 11 | N | 1 | 7 | N | 577 | 0 | 11 | N | 1 | 7 | N |
| 510 | 0  | 11 | N | 1 | 7 | N | 578 | 0 | 11 | N | 1 | 7 | N |
| 511 | ## | ## | N | 1 | 7 | N | 579 | 0 | 11 | N | 1 | 7 | N |
| 512 | 0  | 11 | N | 1 | 7 | N | 580 | 0 | 11 | N | 1 | 7 | N |
| 513 | 0  | 11 | N | 1 | 7 | N | 581 | 0 | 11 | N | 1 | 7 | N |
| 514 | 3  | 11 | N | 1 | 7 | N | 582 | 0 | 11 | N | 1 | 7 | N |
| 515 | 0  | 11 | N | 1 | 7 | N | 583 | 0 | 11 | N | 1 | 7 | N |
| 516 | 0  | 11 | N | 1 | 7 | N | 584 | 0 | 11 | N | 1 | 7 | N |
| 517 | 0  | 11 | N | 1 | 7 | N | 585 | 0 | 11 | N | 1 | 7 | N |
| 518 | 0  | 11 | N | 1 | 7 | N | 586 | 0 | 11 | N | 1 | 7 | N |
| 519 | 3  | 11 | N | 1 | 7 | N | 587 | 0 | 11 | N | 1 | 7 | N |
| 520 | 0  | 11 | N | 1 | 7 | N | 588 | 0 | 11 | N | 1 | 7 | N |
| 521 | 0  | 11 | N | 1 | 7 | N | 589 | 0 | 11 | N | 1 | 7 | N |
| 522 | 0  | 11 | N | 1 | 7 | N | 590 | 0 | 11 | N | 1 | 7 | N |
| 523 | 0  | 11 | N | 1 | 7 | N | 591 | 0 | 11 | N | 1 | 7 | N |
| 524 | 0  | 11 | N | 1 | 7 | N | 592 | 0 | 11 | N | 1 | 7 | N |
| 525 | 0  | 11 | N | 1 | 7 | N | 593 | 0 | 11 | N | 1 | 7 | N |
| 526 | 0  | 11 | N | 1 | 7 | N | 594 | 0 | 11 | N | 1 | 7 | N |
| 527 | 0  | 11 | N | 1 | 7 | N | 595 | 0 | 11 | N | 1 | 7 | N |
| 528 | 0  | 11 | N | 1 | 7 | N | 596 | 0 | 11 | N | 1 | 7 | N |
| 529 | 0  | 11 | N | 1 | 7 | N | 597 | 0 | 11 | N | 1 | 7 | N |
| 530 | 0  | 11 | N | 1 | 7 | N | 598 | 0 | 11 | N | 1 | 7 | N |
| 531 | 0  | 11 | N | 1 | 7 | N | 599 | 0 | 11 | N | 1 | 7 | N |



|     |    |    |   |   |   |   |     |    |    |   |   |   |   |
|-----|----|----|---|---|---|---|-----|----|----|---|---|---|---|
| 600 | 0  | 11 | N | 1 | 7 | N | 668 | 0  | 11 | N | 1 | 7 | N |
| 601 | 0  | 11 | N | 1 | 7 | N | 669 | 0  | 11 | N | 1 | 7 | N |
| 602 | 0  | 11 | N | 1 | 7 | N | 670 | 0  | 11 | N | 1 | 7 | N |
| 603 | 0  | 11 | N | 1 | 7 | N | 671 | 0  | 11 | N | 1 | 7 | N |
| 604 | 0  | 11 | N | 1 | 7 | N | 672 | 0  | 11 | N | 1 | 7 | N |
| 605 | 0  | 11 | N | 1 | 7 | N | 673 | 0  | 11 | N | 1 | 7 | N |
| 606 | 0  | 11 | N | 1 | 7 | N | 674 | 0  | 11 | N | 1 | 7 | N |
| 607 | 0  | 11 | N | 1 | 7 | N | 675 | 0  | 11 | N | 1 | 7 | N |
| 608 | 0  | 11 | N | 1 | 7 | N | 676 | 0  | 11 | N | 1 | 7 | N |
| 609 | 0  | 11 | N | 1 | 7 | N | 677 | 0  | 11 | N | 1 | 7 | N |
| 610 | 0  | 11 | N | 1 | 7 | N | 678 | 0  | 11 | N | 1 | 7 | N |
| 611 | ## | ## | N | 1 | 7 | N | 679 | 0  | 11 | N | 1 | 7 | N |
| 612 | 0  | 11 | N | 1 | 7 | N | 680 | 0  | 11 | N | 1 | 7 | N |
| 613 | 3  | 11 | N | 1 | 7 | N | 681 | 0  | 11 | N | 1 | 7 | N |
| 614 | 0  | 11 | N | 1 | 7 | N | 682 | 0  | 11 | N | 1 | 7 | N |
| 615 | 0  | 11 | N | 1 | 7 | N | 683 | 0  | 11 | N | 1 | 7 | N |
| 616 | 0  | 11 | N | 1 | 7 | N | 684 | 0  | 11 | N | 1 | 7 | N |
| 617 | 0  | 11 | N | 1 | 7 | N | 685 | 0  | 11 | N | 1 | 7 | N |
| 618 | 0  | 11 | N | 1 | 7 | N | 686 | 0  | 11 | N | 1 | 7 | N |
| 619 | 0  | 11 | N | 1 | 7 | N | 687 | 0  | 11 | N | 1 | 7 | N |
| 620 | 0  | 11 | N | 1 | 7 | N | 688 | 0  | 11 | N | 1 | 7 | N |
| 621 | 0  | 11 | N | 1 | 7 | N | 689 | 0  | 11 | N | 1 | 7 | N |
| 622 | 0  | 11 | N | 1 | 7 | N | 690 | 0  | 11 | N | 1 | 7 | N |
| 623 | 0  | 11 | N | 1 | 7 | N | 691 | 0  | 11 | N | 1 | 7 | N |
| 624 | 0  | 11 | N | 1 | 7 | N | 692 | 0  | 11 | N | 1 | 7 | N |
| 625 | 0  | 11 | N | 1 | 7 | N | 693 | 0  | 11 | N | 1 | 7 | N |
| 626 | 0  | 11 | N | 1 | 7 | N | 694 | 0  | 11 | N | 1 | 7 | N |
| 627 | 0  | 11 | N | 1 | 7 | N | 695 | 0  | 11 | N | 1 | 7 | N |
| 628 | 0  | 11 | N | 1 | 7 | N | 696 | 0  | 11 | N | 1 | 7 | N |
| 629 | 0  | 11 | N | 1 | 7 | N | 697 | 0  | 11 | N | 1 | 7 | N |
| 630 | 0  | 11 | N | 1 | 7 | N | 698 | 0  | 11 | N | 1 | 7 | N |
| 631 | 0  | 11 | N | 1 | 7 | N | 699 | 0  | 11 | N | 1 | 7 | N |
| 632 | 0  | 11 | N | 1 | 7 | N | 700 | 0  | 11 | N | 1 | 7 | N |
| 633 | 0  | 11 | N | 1 | 7 | N | 701 | 0  | 11 | N | 1 | 7 | N |
| 634 | 0  | 11 | N | 1 | 7 | N | 702 | 0  | 11 | N | 1 | 7 | N |
| 635 | 0  | 11 | N | 1 | 7 | N | 703 | 0  | 11 | N | 1 | 7 | N |
| 636 | 0  | 11 | N | 1 | 7 | N | 704 | 0  | 11 | N | 1 | 7 | N |
| 637 | 0  | 11 | N | 1 | 7 | N | 705 | 3  | 11 | N | 1 | 7 | N |
| 638 | 0  | 11 | N | 1 | 7 | N | 706 | 4  | 11 | N | 1 | 7 | N |
| 639 | 0  | 11 | N | 1 | 7 | N | 707 | 0  | 11 | N | 1 | 7 | N |
| 640 | 0  | 11 | N | 1 | 7 | N | 708 | 0  | 11 | N | 1 | 7 | N |
| 641 | 0  | 11 | N | 1 | 7 | N | 709 | 3  | 11 | N | 1 | 7 | N |
| 642 | 0  | 11 | N | 1 | 7 | N | 710 | 0  | 11 | N | 1 | 7 | N |
| 643 | 0  | 11 | N | 1 | 7 | N | 711 | ## | ## | N | 1 | 7 | N |
| 644 | 0  | 11 | N | 1 | 7 | N | 712 | 0  | 11 | N | 1 | 7 | N |
| 645 | 0  | 11 | N | 1 | 7 | N | 713 | 0  | 11 | N | 1 | 7 | N |
| 646 | 0  | 11 | N | 1 | 7 | N | 714 | 0  | 11 | N | 1 | 7 | N |
| 647 | 0  | 11 | N | 1 | 7 | N | 715 | 0  | 11 | N | 1 | 7 | N |
| 648 | 0  | 11 | N | 1 | 7 | N | 716 | 0  | 11 | N | 1 | 7 | N |
| 649 | 0  | 11 | N | 1 | 7 | N | 717 | 0  | 11 | N | 1 | 7 | N |
| 650 | 0  | 11 | N | 1 | 7 | N | 718 | 0  | 11 | N | 1 | 7 | N |
| 651 | 0  | 11 | N | 1 | 7 | N | 719 | 0  | 11 | N | 1 | 7 | N |
| 652 | 0  | 11 | N | 1 | 7 | N | 720 | 0  | 11 | N | 1 | 7 | N |
| 653 | 0  | 11 | N | 1 | 7 | N | 721 | 0  | 11 | N | 1 | 7 | N |
| 654 | 0  | 11 | N | 1 | 7 | N | 722 | 0  | 11 | N | 1 | 7 | N |
| 655 | 0  | 11 | N | 1 | 7 | N | 723 | 0  | 11 | N | 1 | 7 | N |
| 656 | 0  | 11 | N | 1 | 7 | N | 724 | 0  | 11 | N | 1 | 7 | N |
| 657 | 0  | 11 | N | 1 | 7 | N | 725 | 0  | 11 | N | 1 | 7 | N |
| 658 | 0  | 11 | N | 1 | 7 | N | 726 | 0  | 11 | N | 1 | 7 | N |
| 659 | 0  | 11 | N | 1 | 7 | N | 727 | 0  | 11 | N | 1 | 7 | N |
| 660 | 0  | 11 | N | 1 | 7 | N | 728 | 0  | 11 | N | 1 | 7 | N |
| 661 | 0  | 11 | N | 1 | 7 | N | 729 | 0  | 11 | N | 1 | 7 | N |
| 662 | 0  | 11 | N | 1 | 7 | N | 730 | 0  | 11 | N | 1 | 7 | N |
| 663 | 0  | 11 | N | 1 | 7 | N | 731 | 0  | 11 | N | 1 | 7 | N |
| 664 | 0  | 11 | N | 1 | 7 | N | 732 | 0  | 11 | N | 1 | 7 | N |
| 665 | 0  | 11 | N | 1 | 7 | N | 733 | 0  | 11 | N | 1 | 7 | N |
| 666 | 0  | 11 | N | 1 | 7 | N | 734 | 0  | 11 | N | 1 | 7 | N |
| 667 | 0  | 11 | N | 1 | 7 | N | 735 | 0  | 11 | N | 1 | 7 | N |

## Chapter - Least Cost Routing

|     |   |    |   |   |   |   |     |    |    |   |   |   |   |
|-----|---|----|---|---|---|---|-----|----|----|---|---|---|---|
| 736 | 0 | 11 | N | 1 | 7 | N | 804 | 0  | 11 | N | 1 | 7 | N |
| 737 | 0 | 11 | N | 1 | 7 | N | 805 | 0  | 11 | N | 1 | 7 | N |
| 738 | 0 | 11 | N | 1 | 7 | N | 806 | 0  | 11 | N | 1 | 7 | N |
| 739 | 0 | 11 | N | 1 | 7 | N | 807 | 3  | 11 | N | 1 | 7 | N |
| 740 | 0 | 11 | N | 1 | 7 | N | 808 | 0  | 11 | N | 1 | 7 | N |
| 741 | 0 | 11 | N | 1 | 7 | N | 809 | 5  | 11 | N | 1 | 7 | N |
| 742 | 0 | 11 | N | 1 | 7 | N | 810 | 0  | 11 | N | 1 | 7 | N |
| 743 | 0 | 11 | N | 1 | 7 | N | 811 | ## | ## | N | 1 | 7 | N |
| 744 | 0 | 11 | N | 1 | 7 | N | 812 | 0  | 11 | N | 1 | 7 | N |
| 745 | 0 | 11 | N | 1 | 7 | N | 813 | 0  | 11 | N | 1 | 7 | N |
| 746 | 0 | 11 | N | 1 | 7 | N | 814 | 0  | 11 | N | 1 | 7 | N |
| 747 | 0 | 11 | N | 1 | 7 | N | 815 | 0  | 11 | N | 1 | 7 | N |
| 748 | 0 | 11 | N | 1 | 7 | N | 816 | 0  | 11 | N | 1 | 7 | N |
| 749 | 0 | 11 | N | 1 | 7 | N | 817 | 0  | 11 | N | 1 | 7 | N |
| 750 | 0 | 11 | N | 1 | 7 | N | 818 | 0  | 11 | N | 1 | 7 | N |
| 751 | 0 | 11 | N | 1 | 7 | N | 819 | 0  | 11 | N | 1 | 7 | N |
| 752 | 0 | 11 | N | 1 | 7 | N | 820 | 0  | 11 | N | 1 | 7 | N |
| 753 | 0 | 11 | N | 1 | 7 | N | 821 | 0  | 11 | N | 1 | 7 | N |
| 754 | 0 | 11 | N | 1 | 7 | N | 822 | 0  | 11 | N | 1 | 7 | N |
| 755 | 0 | 11 | N | 1 | 7 | N | 823 | 0  | 11 | N | 1 | 7 | N |
| 756 | 0 | 11 | N | 1 | 7 | N | 824 | 0  | 11 | N | 1 | 7 | N |
| 757 | 0 | 11 | N | 1 | 7 | N | 825 | 0  | 11 | N | 1 | 7 | N |
| 758 | 0 | 11 | N | 1 | 7 | N | 826 | 0  | 11 | N | 1 | 7 | N |
| 759 | 0 | 11 | N | 1 | 7 | N | 827 | 0  | 11 | N | 1 | 7 | N |
| 760 | 0 | 11 | N | 1 | 7 | N | 828 | 0  | 11 | N | 1 | 7 | N |
| 761 | 0 | 11 | N | 1 | 7 | N | 829 | 0  | 11 | N | 1 | 7 | N |
| 762 | 0 | 11 | N | 1 | 7 | N | 830 | 0  | 11 | N | 1 | 7 | N |
| 763 | 0 | 11 | N | 1 | 7 | N | 831 | 0  | 11 | N | 1 | 7 | N |
| 764 | 0 | 11 | N | 1 | 7 | N | 832 | 0  | 11 | N | 1 | 7 | N |
| 765 | 0 | 11 | N | 1 | 7 | N | 833 | 0  | 11 | N | 1 | 7 | N |
| 766 | 0 | 11 | N | 1 | 7 | N | 834 | 0  | 11 | N | 1 | 7 | N |
| 767 | 0 | 11 | N | 1 | 7 | N | 835 | 0  | 11 | N | 1 | 7 | N |
| 768 | 0 | 11 | N | 1 | 7 | N | 836 | 0  | 11 | N | 1 | 7 | N |
| 769 | 0 | 11 | N | 1 | 7 | N | 837 | 0  | 11 | N | 1 | 7 | N |
| 770 | 0 | 11 | N | 1 | 7 | N | 838 | 0  | 11 | N | 1 | 7 | N |
| 771 | 0 | 11 | N | 1 | 7 | N | 839 | 0  | 11 | N | 1 | 7 | N |
| 772 | 0 | 11 | N | 1 | 7 | N | 840 | 0  | 11 | N | 1 | 7 | N |
| 773 | 0 | 11 | N | 1 | 7 | N | 841 | 0  | 11 | N | 1 | 7 | N |
| 774 | 0 | 11 | N | 1 | 7 | N | 842 | 0  | 11 | N | 1 | 7 | N |
| 775 | 0 | 11 | N | 1 | 7 | N | 843 | 0  | 11 | N | 1 | 7 | N |
| 776 | 0 | 11 | N | 1 | 7 | N | 844 | 0  | 11 | N | 1 | 7 | N |
| 777 | 0 | 11 | N | 1 | 7 | N | 845 | 0  | 11 | N | 1 | 7 | N |
| 778 | 0 | 11 | N | 1 | 7 | N | 846 | 0  | 11 | N | 1 | 7 | N |
| 779 | 0 | 11 | N | 1 | 7 | N | 847 | 0  | 11 | N | 1 | 7 | N |
| 780 | 0 | 11 | N | 1 | 7 | N | 848 | 0  | 11 | N | 1 | 7 | N |
| 781 | 0 | 11 | N | 1 | 7 | N | 849 | 0  | 11 | N | 1 | 7 | N |
| 782 | 0 | 11 | N | 1 | 7 | N | 850 | 0  | 11 | N | 1 | 7 | N |
| 783 | 0 | 11 | N | 1 | 7 | N | 851 | 0  | 11 | N | 1 | 7 | N |
| 784 | 0 | 11 | N | 1 | 7 | N | 852 | 0  | 11 | N | 1 | 7 | N |
| 785 | 0 | 11 | N | 1 | 7 | N | 853 | 0  | 11 | N | 1 | 7 | N |
| 786 | 0 | 11 | N | 1 | 7 | N | 854 | 0  | 11 | N | 1 | 7 | N |
| 787 | 0 | 11 | N | 1 | 7 | N | 855 | 0  | 11 | N | 1 | 7 | N |
| 788 | 0 | 11 | N | 1 | 7 | N | 856 | 0  | 11 | N | 1 | 7 | N |
| 789 | 0 | 11 | N | 1 | 7 | N | 857 | 0  | 11 | N | 1 | 7 | N |
| 790 | 0 | 11 | N | 1 | 7 | N | 858 | 0  | 11 | N | 1 | 7 | N |
| 791 | 0 | 11 | N | 1 | 7 | N | 859 | 0  | 11 | N | 1 | 7 | N |
| 792 | 0 | 11 | N | 1 | 7 | N | 860 | 0  | 11 | N | 1 | 7 | N |
| 793 | 0 | 11 | N | 1 | 7 | N | 861 | 0  | 11 | N | 1 | 7 | N |
| 794 | 0 | 11 | N | 1 | 7 | N | 862 | 0  | 11 | N | 1 | 7 | N |
| 795 | 0 | 11 | N | 1 | 7 | N | 863 | 0  | 11 | N | 1 | 7 | N |
| 796 | 0 | 11 | N | 1 | 7 | N | 864 | 0  | 11 | N | 1 | 7 | N |
| 797 | 0 | 11 | N | 1 | 7 | N | 865 | 0  | 11 | N | 1 | 7 | N |
| 798 | 0 | 11 | N | 1 | 7 | N | 866 | 0  | 11 | N | 1 | 7 | N |
| 799 | 0 | 11 | N | 1 | 7 | N | 867 | 0  | 11 | N | 1 | 7 | N |
| 800 | 0 | 11 | N | 1 | 7 | N | 868 | 0  | 11 | N | 1 | 7 | N |
| 801 | 0 | 11 | N | 1 | 7 | N | 869 | 0  | 11 | N | 1 | 7 | N |
| 802 | 0 | 11 | N | 1 | 7 | N | 870 | 0  | 11 | N | 1 | 7 | N |
| 803 | 0 | 11 | N | 1 | 7 | N | 871 | 0  | 11 | N | 1 | 7 | N |

|     |   |    |   |   |   |   |     |   |    |   |   |   |   |
|-----|---|----|---|---|---|---|-----|---|----|---|---|---|---|
| 872 | 0 | 11 | N | 1 | 7 | N | 940 | 0 | 11 | N | 1 | 7 | N |
| 873 | 0 | 11 | N | 1 | 7 | N | 941 | 0 | 11 | N | 1 | 7 | N |
| 874 | 0 | 11 | N | 1 | 7 | N | 942 | 0 | 11 | N | 1 | 7 | N |
| 875 | 0 | 11 | N | 1 | 7 | N | 943 | 0 | 11 | N | 1 | 7 | N |
| 876 | 0 | 11 | N | 1 | 7 | N | 944 | 0 | 11 | N | 1 | 7 | N |
| 877 | 0 | 11 | N | 1 | 7 | N | 945 | 0 | 11 | N | 1 | 7 | N |
| 878 | 0 | 11 | N | 1 | 7 | N | 946 | 0 | 11 | N | 1 | 7 | N |
| 879 | 0 | 11 | N | 1 | 7 | N | 947 | 0 | 11 | N | 1 | 7 | N |
| 880 | 0 | 11 | N | 1 | 7 | N | 948 | 0 | 11 | N | 1 | 7 | N |
| 881 | 0 | 11 | N | 1 | 7 | N | 949 | 0 | 11 | N | 1 | 7 | N |
| 882 | 0 | 11 | N | 1 | 7 | N | 950 | 0 | 11 | N | 1 | 7 | N |
| 883 | 0 | 11 | N | 1 | 7 | N | 951 | 0 | 11 | N | 1 | 7 | N |
| 884 | 0 | 11 | N | 1 | 7 | N | 952 | 0 | 11 | N | 1 | 7 | N |
| 885 | 0 | 11 | N | 1 | 7 | N | 953 | 0 | 11 | N | 1 | 7 | N |
| 886 | 0 | 11 | N | 1 | 7 | N | 954 | 0 | 11 | N | 1 | 7 | N |
| 887 | 0 | 11 | N | 1 | 7 | N | 955 | 0 | 11 | N | 1 | 7 | N |
| 888 | 0 | 11 | N | 1 | 7 | N | 956 | 0 | 11 | N | 1 | 7 | N |
| 889 | 0 | 11 | N | 1 | 7 | N | 957 | 0 | 11 | N | 1 | 7 | N |
| 890 | 0 | 11 | N | 1 | 7 | N | 958 | 0 | 11 | N | 1 | 7 | N |
| 891 | 0 | 11 | N | 1 | 7 | N | 959 | 0 | 11 | N | 1 | 7 | N |
| 892 | 0 | 11 | N | 1 | 7 | N | 960 | 0 | 11 | N | 1 | 7 | N |
| 893 | 0 | 11 | N | 1 | 7 | N | 961 | 0 | 11 | N | 1 | 7 | N |
| 894 | 0 | 11 | N | 1 | 7 | N | 962 | 0 | 11 | N | 1 | 7 | N |
| 895 | 0 | 11 | N | 1 | 7 | N | 963 | 0 | 11 | N | 1 | 7 | N |
| 896 | 0 | 11 | N | 1 | 7 | N | 964 | 0 | 11 | N | 1 | 7 | N |
| 897 | 0 | 11 | N | 1 | 7 | N | 965 | 0 | 11 | N | 1 | 7 | N |
| 898 | 0 | 11 | N | 1 | 7 | N | 966 | 0 | 11 | N | 1 | 7 | N |
| 899 | 0 | 11 | N | 1 | 7 | N | 967 | 0 | 11 | N | 1 | 7 | N |
| 900 | 0 | 11 | N | 1 | 7 | N | 968 | 0 | 11 | N | 1 | 7 | N |
| 901 | 0 | 11 | N | 1 | 7 | N | 969 | 0 | 11 | N | 1 | 7 | N |
| 902 | 3 | 11 | N | 1 | 7 | N | 970 | 0 | 11 | N | 1 | 7 | N |
| 903 | 0 | 11 | N | 1 | 7 | N | 971 | 0 | 11 | N | 1 | 7 | N |
| 904 | 0 | 11 | N | 1 | 7 | N | 972 | 0 | 11 | N | 1 | 7 | N |
| 905 | 4 | 11 | N | 1 | 7 | N | 973 | 0 | 11 | N | 1 | 7 | N |
| 906 | 0 | 11 | N | 1 | 7 | N | 974 | 0 | 11 | N | 1 | 7 | N |
| 907 | 0 | 11 | N | 1 | 7 | N | 975 | 0 | 11 | N | 1 | 7 | N |
| 908 | 0 | 11 | N | 1 | 7 | N | 976 | 0 | 11 | N | 1 | 7 | N |
| 909 | 0 | 11 | N | 1 | 7 | N | 977 | 0 | 11 | N | 1 | 7 | N |
| 910 | 0 | 11 | N | 1 | 7 | N | 978 | 0 | 11 | N | 1 | 7 | N |
| 911 | 1 | 4  | N | 1 | 3 | N | 979 | 0 | 11 | N | 1 | 7 | N |
| 912 | 0 | 11 | N | 1 | 7 | N | 980 | 0 | 11 | N | 1 | 7 | N |
| 913 | 0 | 11 | N | 1 | 7 | N | 981 | 0 | 11 | N | 1 | 7 | N |
| 914 | 0 | 11 | N | 1 | 7 | N | 982 | 0 | 11 | N | 1 | 7 | N |
| 915 | 0 | 11 | N | 1 | 7 | N | 983 | 0 | 11 | N | 1 | 7 | N |
| 916 | 0 | 11 | N | 1 | 7 | N | 984 | 0 | 11 | N | 1 | 7 | N |
| 917 | 0 | 11 | N | 1 | 7 | N | 985 | 0 | 11 | N | 1 | 7 | N |
| 918 | 0 | 11 | N | 1 | 7 | N | 986 | 0 | 11 | N | 1 | 7 | N |
| 919 | 0 | 11 | N | 1 | 7 | N | 987 | 0 | 11 | N | 1 | 7 | N |
| 920 | 0 | 11 | N | 1 | 7 | N | 988 | 0 | 11 | N | 1 | 7 | N |
| 921 | 0 | 11 | N | 1 | 7 | N | 989 | 0 | 11 | N | 1 | 7 | N |
| 922 | 0 | 11 | N | 1 | 7 | N | 990 | 0 | 11 | N | 1 | 7 | N |
| 923 | 0 | 11 | N | 1 | 7 | N | 991 | 0 | 11 | N | 1 | 7 | N |
| 924 | 0 | 11 | N | 1 | 7 | N | 992 | 0 | 11 | N | 1 | 7 | N |
| 925 | 0 | 11 | N | 1 | 7 | N | 993 | 0 | 11 | N | 1 | 7 | N |
| 926 | 0 | 11 | N | 1 | 7 | N | 994 | 0 | 11 | N | 1 | 7 | N |
| 927 | 0 | 11 | N | 1 | 7 | N | 995 | 0 | 11 | N | 1 | 7 | N |
| 928 | 0 | 11 | N | 1 | 7 | N | 996 | 0 | 11 | N | 1 | 7 | N |
| 929 | 0 | 11 | N | 1 | 7 | N | 997 | 0 | 11 | N | 1 | 7 | N |
| 930 | 0 | 11 | N | 1 | 7 | N | 998 | 0 | 11 | N | 1 | 7 | N |
| 931 | 0 | 11 | N | 1 | 7 | N | 999 | 0 | 11 | N | 1 | 7 | N |
| 932 | 0 | 11 | N | 1 | 7 | N |     |   |    |   |   |   |   |
| 933 | 0 | 11 | N | 1 | 7 | N |     |   |    |   |   |   |   |
| 934 | 0 | 11 | N | 1 | 7 | N |     |   |    |   |   |   |   |
| 935 | 0 | 11 | N | 1 | 7 | N |     |   |    |   |   |   |   |
| 936 | 0 | 11 | N | 1 | 7 | N |     |   |    |   |   |   |   |
| 937 | 0 | 11 | N | 1 | 7 | N |     |   |    |   |   |   |   |
| 938 | 0 | 11 | N | 1 | 7 | N |     |   |    |   |   |   |   |
| 939 | 0 | 11 | N | 1 | 7 | N |     |   |    |   |   |   |   |



---

---

# C

# Customer Database Programming

This appendix provides information about database programming. Use the detailed procedures contained in other chapters and appendices for actual programming via executive display telephone. Use the Customer Database Worksheets in this appendix to help keep track of the system programming changes made for each individual system.

---

---



# NOTES

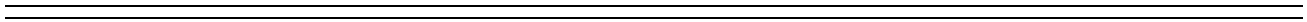

---

## Introduction

The *Triad-S* system is programmed to meet each customer's individual needs. All programming is done at any 24-Button Executive Telephone as the programming station or through an ASCII terminal or PC. The digital display model is required for programming.

When the programming mode is entered, the digital telephone being used no longer operates as a telephone but as a programming station with all of the buttons redefined. The keys on the dial pad are used to enter data fields (Program Codes) associated with system, station, and CO line features as well as specific data that requires a numeric entry. Flexible buttons toggle on or off features, or enable entry of specific data fields. LEDs and the LCD display provide a visual indication of entered data and their value.

Programming is also performed using an ASCII terminal, or a computer capable of emulating an ASCII terminal. This form of programming is done locally (on-site) by connecting the terminal directly to the RS-232C connector on the Main Processing Board (MPB) or is performed remotely (off-site) through the use of the 9600 baud modem. The method and steps to program the system via a PC are identical to those used when programming from a digital key set. A button to keyboard mapping is provided (refer to [Figure C-2 on page C-4](#)) to help minimize familiarization and training time.

The system must be initialized to load default data into memory at the time of installation. If this pre-programming is acceptable to the customer, initialization is all that is needed. Refer to [Table D-1 on page D-3](#) for a listing of all the default values.

When features are programmed, tones are provided to determine if a correct or incorrect entry has been made. A solid one second tone indicates the data was accepted. An interrupted tone means an error was made. When this occurs, re-enter the data and information.

Until new data is entered and accepted, the system continues to operate under default or previously entered values.

The system database is updated on a real-time basis as new data is entered, by pressing the Hold button. The system continues to operate with the current database and is updated with any newly entered or changed data without interruption to telephone operation or call processing in progress. However, if for example a station's attributes are changed while that station is off-hook on an active call, the newly entered data does not take effect until the station goes on-hook or becomes idle.

When using a PC to program the system, the following chart presents the data terminal characters that are equivalent to the key set buttons.



*Some features must have more than one data field programmed for that feature to work. This information is stated in the instructions.*

```

adm>
REMOTE ADMIN KEY DEFINITION
Keypad Term Keypad Term Keypad Term
-----
0          0   FLEX 1   Q   FLEX 13  D
1          1   FLEX 2   W   FLEX 14  F
2          2   FLEX 3   E   FLEX 15  G
3          3   FLEX 4   R   FLEX 16  H
4          4   FLEX 5   T   FLEX 17  J
5          5   FLEX 6   Y   FLEX 18  K
6          6   FLEX 7   U   FLEX 19  L
7          7   FLEX 8   I   FLEX 20  ;
8          8   FLEX 9   O   FLEX 21  Z
9          9   FLEX 10  P   FLEX 22  X
*          *   FLEX 11  A   FLEX 23  C
#          #   FLEX 12  S   FLEX 24  V
TRANS     B   MUTE     N   ON-OFF   M
FLASH     ,   HOLD     CR
adm>
    
```

**Figure C-1: Data Terminal Program Codes Cross Reference**

|              |              |              |              |
|--------------|--------------|--------------|--------------|
| FLEX 1<br>Q  | FLEX 2<br>W  | FLEX 3<br>E  | FLEX 4<br>R  |
| FLEX 5<br>T  | FLEX 6<br>Y  | FLEX 7<br>U  | FLEX 8<br>I  |
| FLEX 9<br>O  | FLEX 10<br>P | FLEX 11<br>A | FLEX 12<br>S |
| FLEX 13<br>D | FLEX 14<br>F | FLEX 15<br>G | FLEX 16<br>H |
| FLEX 17<br>J | FLEX 18<br>K | FLEX 19<br>L | FLEX 20<br>; |
| FLEX 21<br>Z | FLEX 22<br>X | FLEX 23<br>C | FLEX 24<br>V |

**Figure C-2: Programming Button Mapping**



---

## Program Mode Entry (Key Station)

Programming is performed at any 24-button Digital Display Terminal. Programming is always done at this type of station regardless of the class of service or which station has been assigned the attendant(s).

*To enter the Program Mode:*

1. Press the ON/OFF button (optional). LED lights and intercom dial tone sounds.
2. On the dial pad, press [\*][\*][3][2][2][6] (default password). A confirmation tone sounds.
3. The ON/OFF button LED is lit. The system is ready to program.

---

## Program Mode Entry (Data Terminal or PC)

A PC terminal connected to the RS-232C port on the MPB, or remotely through the 9600 baud modem, is used for database programming. When using a data terminal (ASCII or PC capable of emulating an ASCII terminal) on-site or locally, to program the system:

1. Press <Enter> on the terminal.
2. Enter the password [default = **3226vodavi**], and press <Enter> again. Proper entry of the password results in the Adm> prompt. Proceed with programming referring to [Figure C-1 on page C-4](#) for terminal characters that represent the key set buttons. By entering [?] from the terminal, a Help screen displays.

When entering the system remotely via a PC, access to the modem is accomplished by accessing Port 499 through a direct ringing assignment or through DISA or by being transferred to Port 499.

---

## Initialization

The system has been preprogrammed with certain features called default data (refer to [Table D-1 on page D-3](#)). These features are loaded into memory when the system is initialized.



*The system should be initialized when installed or at any time the database has been corrupted.*

*To Return the Database to the System Default Values:*

1. Place Switch #8 on the MPB in the ON position.
2. Turn the power off and on to initialize the system database to the default.
3. Once database is initialized, place Switch #8 in the OFF position to protect the database.

## Database Programming Worksheets

Before attempting programming, it is strongly recommended that customer database worksheets be prepared (Refer to *"Programming Tables" on page C-11*). These worksheets should become part of the permanent record of customer programming. Refer to the following sections when preparing the worksheets.

## Database Upload/Download Routine

The Database Upload/Download Routine (**FLASH 86**) provides a maintenance facility which permits the user to download the database to a PC, when a software change is made or when the system needs to be initialized and reprogrammed. The Upload/Download Routine facilitates the programming of a database on an in-house system which is downloaded to a PC and then uploaded to a system in the field.

After the system maintenance is completed, the file saved in the PC can then be uploaded to the system.



*All trace modes such as: SMDR (Flash 21), ICLID (Flash56), and Maintenance Event Traces MUST be turned off before a download is performed!*

*Default telephone type = 24-button model*

### *Upload/Download through Remote Administration*

First, connect one end of an RS-232C serial cable from the RS-232C connector on the MISB to the desired Comm Port on the PC.



*Use a straight-through DB-9 to DB-9 (female to female) cable.*

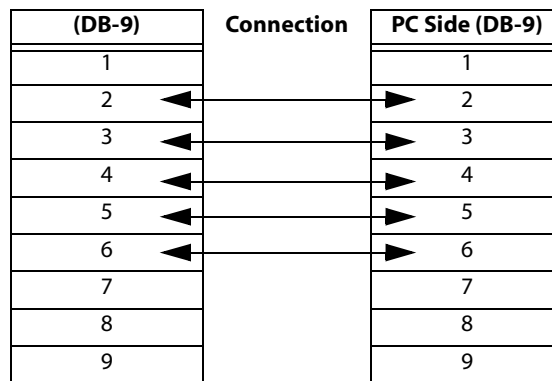

**Figure C-3: KSU to PC Connection Configuration**

Then load a communication software package (e.g., Hyperterminal) into the PC and complete the following steps to reconfigure the system.

## HYPERTERMINAL -- Uploading a Database File

After opening HyperTerminal, and the New Connection screen displays, complete the following steps:

1. Type a connection name and select the appropriate icon, then click <OK>.
2. When the Phone Number screen displays, change the setting in the Connect Using box to: Direct to COM1, and then click <OK>.
3. Once the COM1 Properties screen displays, change the settings as shown, and then click <OK>.
  - Baud Rate = 9600
  - Parity = None
  - Data Bits = 8
  - Stop Bits = 1
  - Flow Control = Xon/Xoff
4. Press <Enter> and complete the following fields:

| Screen Field    | Action   |
|-----------------|--|
| ENTER PASSWORD: | Type password: XXXXVODAVI<br>(XXXX = default password for online administration) |
| ADM> ,          | Type program number.   |
| ADM>86          | Load database routine.<br>Type button number.                                    |
| ADM>Q           | Upload database.<br>Press HOLD button.   |
| ADM>            | Press <Enter> key twice.   |

5. On the tool bar, click <Transfer> and select Send File.
6. Change Protocol setting to XMODEM.
7. Click <Browse> to locate database file; double-click on the filename.
8. Click <Send>. Adm> prompt displays when file transfer is complete.

## HYPERTERMINAL -- Downloading a Database File

After opening HyperTerminal, and the New Connection screen displays, complete the following steps:

1. Type connection name and select appropriate icon, then click <OK>.
2. When the Phone Number screen displays, change the setting in the Connect Using box to: Direct to COM1, and then click <OK>.
3. Once the COM1 Properties screen displays, change the settings as shown, and then click <OK>.
  - Baud Rate = 9600
  - Parity = None
  - Data Bits = 8
  - Stop Bits = 1
  - Flow Control = Xon/Xoff
4. Press <Enter> and complete the following fields:

| Screen Fields   | Action   |
|-----------------|--|
| ENTER PASSWORD: | Type password: XXXXVODAVI<br>(XXXX = default password for online administration) |
| ADM> ,          | Type program number.   |
| ADM>86          | Load database routine.<br>Type button number.                                    |
| ADM>W           | Download database.<br>Press HOLD button.   |
| ADM>            | Press <Enter> key twice.   |

5. On the tool bar, click <Transfer> and select Receive File.
6. Change Receive Protocol setting to XMODEM, and click <Receive>.
7. Type database filename and click <OK>. The Adm> prompt displays when the file transfer is complete.

**ECOM -- Uploading a Database File**

After opening ECOM:

1. Press <Alt> + <P> to open COM Port Options.
2. Change COM port settings as follows, and click <OK>.
  - Baud Rate = 9600
  - Parity = None
  - Data Bits = 8
  - Stop Bits = 1
  - Flow Control = no boxes checked, Xon=17, Xoff=19
3. Press <Enter> and complete the following fields:

| Screen Fields   | Action   |
|-----------------|--|
| ENTER PASSWORD: | Type password: XXXXVODAVI<br>(XXXX = default password for online administration) |
| ADM> ,          | Type program number.   |
| ADM>86          | Load database routine.<br>Type button number.                                    |
| ADM>Q           | Upload database.<br>Press HOLD button.   |
| ADM>            | Press <Enter> key twice.   |

4. Press <PgUp> on keyboard or locate file and select Upload.
5. Highlight XMODEM and click <OK>.
6. Type or select upload filename and click <OK>. The Adm> prompt displays when the file transfer is complete.

## ECOM -- Downloading a Database File

After opening ECOM:

1. Press <Alt> + <P> to open COM Port Options.
2. Change COM port settings as follows, and click <OK>.
  - Baud Rate = 9600
  - Parity = None
  - Data Bits = 8
  - Stop Bits = 1
  - Flow Control = no boxes checked, Xon=17, Xoff=19
3. Press <Enter> and complete the following fields:

| Screen Fields   | Action   |
|-----------------|--|
| ENTER PASSWORD: | Type password: XXXXVODAVI<br>(XXXX = default password for online administration) |
| ADM> ,          | Type program number.   |
| ADM>86          | Load database routine.<br>Type button number.                                    |
| ADM>W           | Download database.<br>Press HOLD button.   |
| ADM>            | Press <Enter> key twice.   |

4. Press <PgDn> on keyboard or locate file and select Download.
5. Highlight XMODEM and click <OK>.
6. Type or select download filename and click <OK>. The Adm> prompt displays when the file transfer is complete.

## Programming Tables

**Table C-1: System Parameters**

| Program Code | Flexible Button                 | Function                      | Format  | Default    | Customer Data |
|--------------|---------------------------------|-------------------------------|---------|------------|---------------|
| FLASH 01     | <b>System Timers</b>            |                               |         |            |               |
|              | 1                               | System Hold Recall Timer      | 000-300 | 060 sec    |               |
|              | 2                               | Exclusive Hold Recall Timer   | 000-300 | 180 sec    |               |
|              | 3                               | Attendant Recall Timer        | 00-60   | 01 min     |               |
|              | 4                               | Transfer Recall Timer         | 000-300 | 045 sec    |               |
|              | 7                               | Pause Timer                   | 1-9     | 2 sec      |               |
|              | 8                               | Call Park Recall Timer        | 000-600 | 180 sec    |               |
|              | 9                               | Conference/DISA Timer         | 00-99   | 10 min     |               |
|              | 10                              | Paging Time-out Timer         | 00-60   | 15 sec     |               |
|              | 11                              | CO Ring Detect Timer          | 2-9     | 3=300 ms   |               |
|              | 12                              | SLT DTMF Receiver Timer       | 005-100 | 020 sec    |               |
|              | 13                              | Message Wait Reminder Tone    | 000-104 | 000 min    |               |
|              | 14                              | SLT Hook Switch Timer         | 05-20   | 10=1 sec   |               |
|              | 15                              | SLT Hook Switch Bounce Timer  | 000-100 | 030=300 ms |               |
|              | 16                              | SMDR Call Qualification Timer | 00-60   | 30 sec     |               |
|              | 17                              | Automatic Call Back Timer     | 00-99   | 03 sec     |               |
|              | 18                              | Reminder Ring Timer           | 00-99   | 00 sec     |               |
| 20           | Flexible Inter-Digit Time-out   | 01-99                         | 5 sec   |            |               |
| FLASH 02     | <b>Additional System Timers</b> |                               |         |            |               |
|              | 1                               | Repeat Redial Timer           | 006-999 | 060 sec    |               |
|              | 2                               | Attendant Display Timer       | 00-99   | 01 sec     |               |
|              | 3                               | Call Coverage Ring Timer      | 00-99   | 05 sec     |               |
|              | 4                               | Modem Answer T/O              | 25-99   | 025 sec    |               |
|              | 5                               | Pulse Dial Inter-Digit Timer  | 300-600 | 300 ms     |               |
|              | 6                               | DTMF Time Operation           | 1-9     | 1=100ms    |               |

**Table C-1: System Parameters**

| <b>Program Code</b> | <b>Flexible Button</b>               | <b>Function</b>                 | <b>Format</b>    | <b>Default</b> | <b>Customer Data</b> |
|---------------------|--------------------------------------|---------------------------------|------------------|----------------|----------------------|
| FLASH 05            | <b>System Features 1 Programming</b> |                                 |                  |                |                      |
|                     | 1                                    | Attendant Override              | Disabled/Enabled | Disabled       |                      |
|                     | 2                                    | Hold Preference                 | System/Exclusive | System         |                      |
|                     | 3                                    | External Night Ring             | Disabled/Enabled | Disabled       |                      |
|                     | 4                                    | Executive Override Warning Tone | Disabled/Enabled | Enabled        |                      |
|                     | 5                                    | Page Warning Tone               | Disabled/Enabled | Enabled        |                      |
|                     | 6                                    | Background Music Channel        | Disabled/Enabled | Enabled        |                      |
|                     | 7                                    | Least Cost Routing              | Disabled/Enabled | Disabled       |                      |
|                     | 8                                    | Account Codes - Forced          | Disabled/Enabled | Disabled       |                      |
|                     | 9                                    | Group Listening                 | Disabled/Enabled | Disabled       |                      |
|                     | 10                                   | Idle Speaker Mode               | Disabled/Enabled | Disabled       |                      |
|                     | 11                                   | Call Cost Display Feature       | Disabled/Enabled | Disabled       |                      |
|                     | 12                                   | Music-On-Hold                   | Disabled/Enabled | Enabled        |                      |
|                     | 13                                   | Call Qualifier Tone Option      | Disabled/Enabled | Disabled       |                      |



**Table C-1: System Parameters**

| Program Code | Flexible Button                      | Function                         | Format           | Default  | Customer Data |
|--------------|--------------------------------------|----------------------------------|------------------|----------|---------------|
| FLASH 06     | <b>System Features 2 Programming</b> |                                  |                  |          |               |
|              | 1                                    | Privacy Release Tone Option      | Disabled/Enabled | Enabled  |               |
|              | 2                                    | Distinctive CO Ringing           | Disabled/Enabled | Enabled  |               |
|              | 3                                    | Verified Account Code            | Disabled/Enabled | Disabled |               |
|              | 4                                    | Call Forward Display             | Disabled/Enabled | Enabled  |               |
|              | 5                                    | External Day Ring                | Disabled/Enabled | Disabled |               |
|              | 6                                    | Overflow Station Forward         | Disabled/Enabled | Disabled |               |
|              | 7                                    | Direct Transfer Mode             | Disabled/Enabled | Enabled  |               |
|              | 8                                    | Station ID Lock                  | Disabled/Enabled | Disabled |               |
|              | 9                                    | LCR Call Progress                | Disabled/Enabled | Enabled  |               |
|              | 10                                   | One-Touch Recording Warning Tone | Disabled/Enabled | Enabled  |               |
|              | 11                                   | Ringback on Transfer             | Disabled/Enabled | Disabled |               |
|              | 12                                   | ACD Agent Recall                 | Disabled/Enabled | Disabled |               |
|              | 13                                   | 911 Feature (Attendant Alert)    | Disabled/Enabled | Disabled |               |
|              | 14                                   | E911 Feature                     | Disabled/Enabled | Disabled |               |
| 15           | VMID Station Numbers                 |                                  | STA #s=VMID      |          |               |

Table C-1: System Parameters

| Program Code | Flexible Button                   | Function                              | Format               | Default                     | Customer Data |
|--------------|-----------------------------------|---------------------------------------|----------------------|-----------------------------|---------------|
| FLASH 07     | <b>Flash Rates (Programmable)</b> |                                       |                      |                             |               |
|              | 1                                 | Incoming CO Line Ringing              | 00-28                | Red 480ipm flutter (08)     |               |
|              | 2                                 | Incoming Intercom Ringing             | 00-28                | Red 120ipm flutter (11)     |               |
|              | 3                                 | Call Forward Button                   | 00-28                | Red Steady On (01)          |               |
|              | 4                                 | Message Wait/VM Button                | 00-28                | Red Steady On (01)          |               |
|              | 5                                 | Message CallBack DSS/BLF              | 00-28                | Red 120ipm flutter (11)     |               |
|              | 6                                 | Do Not Disturb DSS/BLF                | 00-28                | Red 60ipm dbl wink off (04) |               |
|              | 7                                 | Auto CallBack DSS/BLF                 | 00-28                | Red 120ipm flash (10)       |               |
|              | 8                                 | ACD/UCD Available/Unavailable DSS/BLF | 00-28                | Red 60ipm dbl wink off (04) |               |
|              | 9                                 | Transfer CO Ringing                   | 00-28                | Red 120ipm flash (10)       |               |
|              | 10                                | Recall CO Ringing                     | 00-28                | Red 480ipm flutter (08)     |               |
|              | 11                                | Queued CO Ringing                     | 00-28                | Green 480ipm flutter (22)   |               |
|              | 12                                | Exclusive Hold                        | 00-28                | Green 120ipm flash (24)     |               |
|              | 13                                | System Hold                           | 00-28                | Red 60ipm dbl wink off (04) |               |
|              | 14                                | In Use Hold (I-Hold)                  | 00-28                | Green 60ipm flash (17)      |               |
|              | 15                                | Camp-On Button                        | 00-28                | Red 120ipm flash (10)       |               |
|              | 16                                | Call Back Button                      | 00-28                | Red 120ipm flash (10)       |               |
|              | 17                                | Line Queue Button                     | 00-28                | Red 480ipm flutter (08)     |               |
|              | 18                                | Do Not Disturb Button                 | 00-28                | Red Steady On (01)          |               |
| 19           | Intercom Hold Button              | 00-28                                 | Red 15ipm flash (09) |                             |               |

**Table C-1: System Parameters**

| <b>Program Code</b> | <b>Flexible Button</b>       | <b>Function</b>                                 | <b>Format</b>       | <b>Default</b>      | <b>Customer Data</b> |
|---------------------|------------------------------|---|---------------------|---------------------|----------------------|
| FLASH 09            | 1                            | MOH Assignments                                 | Channel 3           | None                |                      |
|                     | 2                            | MOH Assignments                                 | Channel 4           | None                |                      |
|                     | 3                            | MOH Assignments                                 | Channel 5           | None                |                      |
|                     | 4                            | MOH Assignments                                 | Channel 6           | None                |                      |
|                     | 5                            | MOH Assignments                                 | Channel 7           | None                |                      |
|                     | 6                            | MOH Assignments                                 | Channel 8           | None                |                      |
|                     | 7                            | E911 Power Failure                              | SLT Sta #           | None                |                      |
|                     | 8                            | Node/Hub Identification (future feature)        | 01-16               | 01                  |                      |
|                     | 9                            | Leading Digit                                   | 0-9                 | 0                   |                      |
| FLASH 10            |                              | Attendant Station Assignment                    |                     | STA 100             |                      |
| FLASH 11            | 1                            | System Time And Date                            | MMM/DD/YY,<br>12/24 | MMM/DD/<br>YY, 12Hr |                      |
| FLASH 12            |                              | PBX Dialing Codes                               | 5 (2-digits)        | None                |                      |
| FLASH 13            | 1                            | Executive/Secretary Pairs                       | Sta #, Sta #        | None                |                      |
|                     | 2                            | Executive/Secretary Pairs                       | Sta #, Sta #        | None                |                      |
|                     | 3                            | Executive/Secretary Pairs                       | Sta #, Sta #        | None                |                      |
|                     | 4                            | Executive/Secretary Pairs                       | Sta #, Sta #        | None                |                      |
| FLASH 14            | 1                            | Relay Programming                               |                     | None                |                      |
|                     | 2                            | Relay Programming                               |                     | None                |                      |
| FLASH 15            | <b>Baud Rate Assignments</b> |   |                     |                     |                      |
|                     | 1                            | Port #1 (RS-232C port on optional MISB)         |                     | 9600                |                      |
|                     | 2                            | Port #2 (RS-232C port on optional MISB)         |                     | 9600                |                      |
|                     | 3                            | Port #3 (optional modem - baud auto-negotiated) |                     | None                | N/A                  |
| FLASH 20            | <b>Access Codes</b>          |   |                     |                     |                      |
|                     | 1                            | DISA Access Code                                | 100-999             | 100                 |                      |
|                     | 2                            | Database Admin Password                         | 0000-9999           | 3226                |                      |

**Table C-1: System Parameters**

| <b>Program Code</b> | <b>Flexible Button</b>                  | <b>Function</b>                | <b>Format</b>            | <b>Default</b> | <b>Customer Data</b> |
|---------------------|---|--------------------------------|--------------------------|----------------|----------------------|
| FLASH 21            | <b>Station Message Detail Recording</b> |                                |                          |                |                      |
|                     | 1                                       | SMDR Enable/Disable            | Disabled/Enabled         | Disabled       |                      |
|                     | 2                                       | Long Distance/Local Assignment | LD/All                   | LD Only        |                      |
|                     | 3                                       | Character Print Assignment     | 80/30                    | 80             |                      |
|                     | 5                                       | SMDR Port Assignments          | 1/3/4/5                  | Port #1        |                      |
| FLASH 22            | <b>Weekly Night Mode Schedule</b>       |                                |                          |                |                      |
|                     | 1                                       | Automatic/Manual Operation     | Auto/Manual              | Manual         |                      |
|                     | 2                                       | Day of Week Programming        | 08:00-17:00<br>####-#### | (0-4)<br>(5-6) |                      |
|                     | 3                                       | Day of Week Programming        | 08:00-17:00<br>####-#### | (0-4)<br>(5-6) |                      |
|                     | 4                                       | Day of Week Programming        | 08:00-17:00<br>####-#### | (0-4)<br>(5-6) |                      |
|                     | 5                                       | Day of Week Programming        | 08:00-17:00<br>####-#### | (0-4)<br>(5-6) |                      |
|                     | 6                                       | Day of Week Programming        | 08:00-17:00<br>####-#### | (0-4)<br>(5-6) |                      |
|                     | 7                                       | Day of Week Programming        | 08:00-17:00<br>####-#### | (0-4)<br>(5-6) |                      |
|                     | 8                                       | Day of Week Programming        | 08:00-17:00<br>####-#### | (0-4)<br>(5-6) |                      |

**Table C-1: System Parameters**

| <b>Program Code</b> | <b>Flexible Button</b>                | <b>Function</b> | <b>Format</b> | <b>Default</b> | <b>Customer Data</b> |
|---------------------|---------------------------------------|-----------------|---------------|----------------|----------------------|
| FLASH 52            | <b>Flexible Numbering Assignments</b> |                 |               |                |                      |
|                     | 21/24                                 | <b>Station</b>  |               | <b>Port</b>    | <b>Flexible</b>      |
|                     |                                       | 100             |               | 100            |                      |
|                     |                                       | 101             |               | 101            |                      |
|                     |                                       | 102             |               | 102            |                      |
|                     |                                       | 103             |               | 103            |                      |
|                     |                                       | 104             |               | 104            |                      |
|                     |                                       | 105             |               | 105            |                      |
|                     |                                       | 106             |               | 106            |                      |
|                     |                                       | 107             |               | 107            |                      |
|                     |                                       | 108             |               | 108            |                      |
|                     |                                       | 109             |               | 109            |                      |
|                     |                                       | 110             |               | 110            |                      |
|                     |                                       | 111             |               | 111            |                      |
|                     |                                       | 112             |               | 112            |                      |
|                     |                                       | 113             |               | 113            |                      |
|                     |                                       | 114             |               | 114            |                      |
|                     |                                       | 115             |               | 115            |                      |
|                     |                                       | 116             |               | 116            |                      |
|                     |                                       | 117             |               | 117            |                      |
|                     |                                       | 118             |               | 118            |                      |
|                     |                                       | 119             |               | 119            |                      |
|                     |                                       | 120             |               | 120            |                      |
|                     |                                       | 121             |               | 121            |                      |
|                     |                                       | 122             |               | 122            |                      |
|                     |                                       | 123             |               | 123            |                      |
|                     |                                       | 124             |               | 124            |                      |
|                     |                                       | 125             |               | 125            |                      |
|                     |                                       | 126             |               | 126            |                      |
|                     |                                       | 127             |               | 127            |                      |
|                     |                                       | 128             |               | 128            |                      |
|                     | 129                                   |                 | 129           |                |                      |
|                     | 130                                   |                 | 130           |                |                      |

Table C-1: System Parameters

| Program Code | Flexible Button                       | Function                                    | Format | Default      | Customer Data   |
|--------------|---------------------------------------|---|--------|--------------|-----------------|
| FLASH 52     | <b>Flexible Numbering Assignments</b> |   |        |              |                 |
|              | 21/24                                 | <b>Station</b>                              |        | <b>Port</b>  | <b>Flexible</b> |
|              |                                       | 131   |        | 131          |                 |
|              |                                       | <b>Numbering Plan</b>                       |        | <b>Fixed</b> | <b>Flexible</b> |
|              |                                       | 911 Attendant Alert                         |        | 608          |                 |
|              |                                       | Account Code                                |        | 627          |                 |
|              |                                       | ACD Call Factor                             |        | 580          |                 |
|              |                                       | ACD Call Qualifier                          |        | 570          |                 |
|              |                                       | ACD CIQ Display Button (specific ACD Group) |        | 579          |                 |
|              |                                       | ACD Group 1                                 |        | 550          |                 |
|              |                                       | ACD Group 2                                 |        | 551          |                 |
|              |                                       | ACD Group 3                                 |        | 552          |                 |
|              |                                       | ACD Group 4                                 |        | 553          |                 |
|              |                                       | ACD Group 5                                 |        | 554          |                 |
|              |                                       | ACD Group 6                                 |        | 555          |                 |
|              |                                       | ACD Group 7                                 |        | 556          |                 |
|              |                                       | ACD Group 8                                 |        | 557          |                 |
|              |                                       | ACD Group 9                                 |        | 558          |                 |
|              |                                       | ACD Group 10                                |        | 559          |                 |
|              |                                       | ACD Group 11                                |        | 560          |                 |
|              |                                       | ACD Group 12                                |        | 561          |                 |
|              |                                       | ACD Group 13                                |        | 562          |                 |
|              |                                       | ACD Group 14                                |        | 563          |                 |
|              |                                       | ACD Group 15                                |        | 564          |                 |
|              |                                       | ACD Group 16                                |        | 565          |                 |
|              |                                       | ACD Group Status                            |        | 567          |                 |
|              |                                       | ACD Help                                    |        | 574          |                 |
|              |                                       | ACD Member Status                           |        | 573          |                 |
|              |                                       | ACD Overflow AVA/UNA                        |        | 578          |                 |
|              |                                       | ACD Login (Primary)                         |        | 572          |                 |
|              | ACD Login (Secondary)                 |   | 582    |              |                 |
|              | ACD Logout (Primary)                  |   | 571    |              |                 |
|              | ACD Logout (Secondary)                |   | 581    |              |                 |

**Table C-1: System Parameters**

| Program Code | Flexible Button                       | Function                                     | Format | Default      | Customer Data   |
|--------------|---------------------------------------|--|--------|--------------|-----------------|
| FLASH 52     | <b>Flexible Numbering Assignments</b> |  |        |              |                 |
|              | 21/24                                 | <b>Numbering Plan</b>                        |        | <b>Fixed</b> | <b>Flexible</b> |
|              |                                       | ACD Supervisor Display                       |        | 577          |                 |
|              |                                       | ACD Supervisor Login                         |        | 576          |                 |
|              |                                       | ACD Supervisor Logout                        |        | 575          |                 |
|              |                                       | ACD/UCD AVA/UNA                              |        | 566          |                 |
|              |                                       | ACD/UCD CIQ Status Display (any group)       |        | 567          |                 |
|              |                                       | All Call Page                                |        | 700          |                 |
|              |                                       | Answering Machine Ring                       |        | 6540         |                 |
|              |                                       | Answering Machine Speaker                    |        | 6541         |                 |
|              |                                       | Attendant CO Line External (Off-Net) Forward |        | 603          |                 |
|              |                                       | Attendant Custom Message                     |        | 694          |                 |
|              |                                       | Attendant Day/Night/Special (DND Key)        |        | 631          |                 |
|              |                                       | Attendant Directory List Programming         |        | 693          |                 |
|              |                                       | Attendant Disable Outgoing CO Line           |        | 602          |                 |
|              |                                       | Attendant Override                           |        | 601          |                 |
|              |                                       | Attendant Setting Time and Date              |        | 692          |                 |
|              |                                       | Attendant Unavailable                        |        | 607          |                 |
|              |                                       | Attendant Voice Mail Alarm Clear             |        | 656          |                 |
|              |                                       | Background Music                             |        | 632          |                 |
|              |                                       | Call Back                                    |        | 622          |                 |
|              |                                       | Call Coverage - Non-Ringing                  |        | 647          |                 |
|              |                                       | Call Coverage - Ringing                      |        | 646          |                 |
|              |                                       | Call Forward                                 |        | 640          |                 |
|              |                                       | Call Forward - Follow Me                     |        | 642          |                 |
|              |                                       | Call Park Group 1                            |        | 430          |                 |
|              |                                       | Call Park Group 2                            |        | 431          |                 |
|              |                                       | Call Park Group 3                            |        | 432          |                 |
|              |                                       | Call Park Group 4                            |        | 433          |                 |
|              | Call Park Group 5                     |  | 434    |              |                 |
|              | Call Park Group 6                     |  | 435    |              |                 |
|              | Call Park Group 7                     |  | 436    |              |                 |
|              | Call Park Group 8                     |  | 437    |              |                 |

Table C-1: System Parameters

| Program Code                         | Flexible Button                       | Function                                | Format | Default | Customer Data |                 |
|--------------------------------------|---------------------------------------|---|--------|---------|---------------|-----------------|
| FLASH 52                             | <b>Flexible Numbering Assignments</b> |   |        |         |               |                 |
|                                      | 21/24                                 | <b>Numbering Plan</b>                   |        |         | <b>Fixed</b>  | <b>Flexible</b> |
|                                      |                                       | Call Park - Personal                    |        |         | 438           |                 |
|                                      |                                       | Call Park - Station                     |        |         | 439           |                 |
|                                      |                                       | Call Park Pickup - Station              |        |         | #6            |                 |
|                                      |                                       | Call Park Pickup - System (group 1)     |        |         | #430          |                 |
|                                      |                                       | Call Park Pickup - System (group 2)     |        |         | #431          |                 |
|                                      |                                       | Call Park Pickup - System (group 3)     |        |         | #432          |                 |
|                                      |                                       | Call Park Pickup - System (group 4)     |        |         | #433          |                 |
|                                      |                                       | Call Park Pickup - System (group 5)     |        |         | #434          |                 |
|                                      |                                       | Call Park Pickup - System (group 6)     |        |         | #435          |                 |
|                                      |                                       | Call Park Pickup - System (group 7)     |        |         | #436          |                 |
|                                      |                                       | Call Park Pickup - System (group 8)     |        |         | #437          |                 |
|                                      |                                       | Caller ID Display (Answered Calls)      |        |         | 659           |                 |
|                                      |                                       | Caller ID Display (Unanswered Call)     |        |         | 635           |                 |
|                                      |                                       | Caller ID Name/Number                   |        |         | 653           |                 |
|                                      |                                       | Calling Forward Override                |        |         | 5#            |                 |
|                                      |                                       | Calling Station Handsfree Mode Override |        |         | 7#            |                 |
|                                      |                                       | Calling Station Tone Mode Override      |        |         | 6#            |                 |
|                                      |                                       | Camp On                                 |        |         | 620           |                 |
|                                      |                                       | Clear Fwd, DND, Msg                     |        |         | 662           |                 |
|                                      |                                       | CO Line (Idle) Direct Access            |        |         | 88            |                 |
|                                      |                                       | CO Line Group Access Code (group 0)     |        |         | 800           |                 |
|                                      |                                       | CO Line Group Access Code (group 1)     |        |         | 801           |                 |
|                                      |                                       | CO Line Group Access Code (group 2)     |        |         | 802           |                 |
|                                      |                                       | CO Line Group Access Code (group 3)     |        |         | 803           |                 |
|                                      |                                       | CO Line Group Access Code (group 4)     |        |         | 804           |                 |
|                                      |                                       | CO Line Group Access Code (group 5)     |        |         | 805           |                 |
|                                      |                                       | CO Line Group Access Code (group 6)     |        |         | 806           |                 |
|                                      |                                       | CO Line Group Access Code (group 7)     |        |         | 807           |                 |
| CO Line Group Access Code (group 8)  |                                       |   |        | 808     |               |                 |
| CO Line Group Access Code (group 9)  |                                       |   | 809    |         |               |                 |
| CO Line Group Access Code (group 10) |                                       |   | 810    |         |               |                 |



**Table C-1: System Parameters**

| Program Code         | Flexible Button                       | Function                               | Format | Default | Customer Data |                 |
|----------------------|---------------------------------------|--|--------|---------|---------------|-----------------|
| FLASH 52             | <b>Flexible Numbering Assignments</b> |  |        |         |               |                 |
|                      | 21/24                                 | <b>Numbering Plan</b>                  |        |         | <b>Fixed</b>  | <b>Flexible</b> |
|                      |                                       | CO Line Group Access Code (group 11)   |        |         | 811           |                 |
|                      |                                       | CO Line Group Access Code (group 12)   |        |         | 812           |                 |
|                      |                                       | CO Line Group Access Code (group 13)   |        |         | 813           |                 |
|                      |                                       | CO Line Group Access Code (group 14)   |        |         | 814           |                 |
|                      |                                       | CO Line Group Access Code (group 15)   |        |         | 815           |                 |
|                      |                                       | CO Line Group Access Code (group 16)   |        |         | 816           |                 |
|                      |                                       | CO Line Group Access Code (group 17)   |        |         | 817           |                 |
|                      |                                       | CO Line Group Access Code (group 18)   |        |         | 818           |                 |
|                      |                                       | CO Line Group Access Code (group 19)   |        |         | 819           |                 |
|                      |                                       | CO Line Group Access Code (group 20)   |        |         | 820           |                 |
|                      |                                       | CO Line Group Access Code (group 21)   |        |         | 821           |                 |
|                      |                                       | CO Line Group Access Code (group 22)   |        |         | 822           |                 |
|                      |                                       | CO Line Group Access Code (group 23)   |        |         | 823           |                 |
|                      |                                       | CO Line Group Access Code (all groups) |        |         | 824           |                 |
|                      |                                       | CO Line Queue                          |        |         | 621           |                 |
|                      |                                       | CO Line Queue Cancel                   |        |         | 626           |                 |
|                      |                                       | Conference                             |        |         | 624           |                 |
|                      |                                       | Dial By Name                           |        |         | 6*            |                 |
|                      |                                       | Directory Dial                         |        |         | 680           |                 |
|                      |                                       | Do Not Disturb                         |        |         | 631           |                 |
|                      |                                       | DTMF Receiver Test                     |        |         | 657           |                 |
|                      |                                       | Executive Override                     |        |         | 625           |                 |
|                      |                                       | Flash (Centrex) (8-button digital)     |        |         | 660           |                 |
|                      |                                       | Group Call Pickup                      |        |         | #0            |                 |
|                      |                                       | Headset Mode                           |        |         | 634           |                 |
|                      |                                       | HPT                                    |        |         | 667           |                 |
|                      |                                       | Hunt Group (group1)                    |        |         | 450           |                 |
|                      |                                       | Hunt Group (group 2)                   |        |         | 451           |                 |
| Hunt Group (group 3) |                                       |  | 452    |         |               |                 |
| Hunt Group (group 4) |                                       |  | 453    |         |               |                 |
| Hunt Group (group 5) |                                       |  | 454    |         |               |                 |

Table C-1: System Parameters

| Program Code | Flexible Button                       | Function                           | Format | Default      | Customer Data   |
|--------------|---------------------------------------|------------------------------------|--------|--------------|-----------------|
| FLASH 52     | <b>Flexible Numbering Assignments</b> |                                    |        |              |                 |
|              | 21/24                                 | <b>Numbering Plan</b>              |        | <b>Fixed</b> | <b>Flexible</b> |
|              |                                       | Hunt Group (group 6)               |        | 455          |                 |
|              |                                       | Hunt Group (group 7)               |        | 456          |                 |
|              |                                       | Hunt Group (group 8)               |        | 457          |                 |
|              |                                       | Intercom Button                    |        | 645          |                 |
|              |                                       | Keypad Mode                        |        | 648          |                 |
|              |                                       | LCR (E911 active on CO Line)       |        | 800          |                 |
|              |                                       | LCR (if active) or CO Line Group 1 |        | 9            |                 |
|              |                                       | Loop Key                           |        | 89           |                 |
|              |                                       | Message Wait                       |        | 623          |                 |
|              |                                       | Modem                              |        | 499          |                 |
|              |                                       | Modem - Voice Mail Access          |        | 498          |                 |
|              |                                       | Mute                               |        | 629          |                 |
|              |                                       | Name In Display                    |        | 690          |                 |
|              |                                       | Night Service                      |        | 604          |                 |
|              |                                       | Off Hook Voice Over                |        | 628          |                 |
|              |                                       | Page - All Call                    |        | 700          |                 |
|              |                                       | Page - External Zone               |        | 760 or 761   |                 |
|              |                                       | Page - Internal (zone 1)           |        | 701          |                 |
|              |                                       | Page - Internal (zone 2)           |        | 702          |                 |
|              |                                       | Page - Internal (zone 3)           |        | 703          |                 |
|              |                                       | Page - Internal (zone 4)           |        | 704          |                 |
|              |                                       | Page - Internal (zone 5)           |        | 705          |                 |
|              |                                       | Page - Internal (zone 6)           |        | 706          |                 |
|              |                                       | Page - Internal (zone 7)           |        | 707          |                 |
|              |                                       | Page - Internal (zone 8)           |        | 708          |                 |
|              | Page - Internal (all zones)           |                                    | 709    |              |                 |
|              | Page - Meet Me                        |                                    | 770    |              |                 |
|              | Personal Messages                     |                                    | 633    |              |                 |

**Table C-1: System Parameters**

| Program Code               | Flexible Button                       | Function                                   | Format | Default | Customer Data |                 |
|----------------------------|---------------------------------------|--|--------|---------|---------------|-----------------|
| FLASH 52                   | <b>Flexible Numbering Assignments</b> |  |        |         |               |                 |
|                            | 21/24                                 | <b>Numbering Plan</b>                      |        |         | <b>Fixed</b>  | <b>Flexible</b> |
|                            |                                       | Release Button                             |        |         | 641           |                 |
|                            |                                       | Repeat Redial                              |        |         | 643           |                 |
|                            |                                       | Ring Down / Hot Line / Off-Hook Preference |        |         | 691           |                 |
|                            |                                       | Ring Tone                                  |        |         | 695           |                 |
|                            |                                       | Serial Number (MPB)                        |        |         | 609           |                 |
|                            |                                       | SLT Conference Park                        |        |         | 664           |                 |
|                            |                                       | SLT Directed Call Pickup                   |        |         | #1            |                 |
|                            |                                       | SLT Message Wait Answer                    |        |         | 663           |                 |
|                            |                                       | SLT Speed Dial                             |        |         | 668           |                 |
|                            |                                       | SLT Speed Programming                      |        |         | 661           |                 |
|                            |                                       | SLT Volume                                 |        |         | 638           |                 |
|                            |                                       | Software Version (MPB)                     |        |         | 605           |                 |
|                            |                                       | Station/Port Fixed Number                  |        |         | 611           |                 |
|                            |                                       | Station Relocate                           |        |         | 636           |                 |
|                            |                                       | Stop Trace                                 |        |         | 658           |                 |
|                            |                                       | UCD Group 1                                |        |         | 550           |                 |
|                            |                                       | UCD Group 2                                |        |         | 551           |                 |
|                            |                                       | UCD Group 3                                |        |         | 552           |                 |
|                            |                                       | UCD Group 4                                |        |         | 553           |                 |
|                            |                                       | UCD Group 5                                |        |         | 554           |                 |
|                            |                                       | UCD Group 6                                |        |         | 555           |                 |
|                            |                                       | UCD Group 7                                |        |         | 556           |                 |
|                            |                                       | UCD Group 8                                |        |         | 557           |                 |
|                            |                                       | Unanswered CO Call Transfer                |        |         | 639           |                 |
|                            |                                       | Universal Day/Night Answer                 |        |         | #5            |                 |
|                            |                                       | Voice Mail Group (group 1)                 |        |         | 440           |                 |
|                            |                                       | Voice Mail Group (group 2)                 |        |         | 441           |                 |
|                            |                                       | Voice Mail Group (group 3)                 |        |         | 442           |                 |
| Voice Mail Group (group 4) |                                       |  |        | 443     |               |                 |
| Voice Mail Group (group 5) |                                       |  | 444    |         |               |                 |

Table C-1: System Parameters

| Program Code             | Flexible Button                       | Function                          | Format | Default | Customer Data |                 |
|--------------------------|---------------------------------------|-----------------------------------|--------|---------|---------------|-----------------|
| FLASH 52                 | <b>Flexible Numbering Assignments</b> |                                   |        |         |               |                 |
|                          | 21/24                                 | <b>Numbering Plan</b>             |        |         | <b>Fixed</b>  | <b>Flexible</b> |
|                          |                                       | Voice Mail Group (group 6)        |        |         | 445           |                 |
|                          |                                       | Voice Mail Group (group 7)        |        |         | 446           |                 |
|                          |                                       | Voice Mail Group (group 8)        |        |         | 447           |                 |
|                          |                                       | Voice Mail Message Cancel         |        |         | 421           |                 |
|                          |                                       | VM Message Set                    |        |         | 420           |                 |
|                          |                                       | Voice Mail Message Set w/ Count   |        |         | 422           |                 |
|                          |                                       | Voice Mail One Touch Recording    |        |         | 649           |                 |
|                          |                                       | Voice Mail Pause/Resume Recording |        |         | 655           |                 |
|                          |                                       | Voice Mailbox Button (group 1)    |        |         | 460           |                 |
|                          |                                       | Voice Mailbox Button (group 2)    |        |         | 461           |                 |
|                          |                                       | Voice Mailbox Button (group 3)    |        |         | 462           |                 |
|                          |                                       | Voice Mailbox Button (group 4)    |        |         | 463           |                 |
|                          |                                       | Voice Mailbox Button (group 5)    |        |         | 464           |                 |
|                          |                                       | Voice Mailbox Button (group 6)    |        |         | 465           |                 |
|                          |                                       | Voice Mailbox Button (group 7)    |        |         | 466           |                 |
|                          |                                       | Voice Mailbox Button (group 8)    |        |         | 467           |                 |
| Volume Increase/Decrease |                                       |                                   | 638    |         |               |                 |

**Table C-2: Directory Dialing Defaults (FLASH 23)**

| <b>Route</b> | <b>Bin</b> | <b>Name</b> | <b>Route</b> | <b>Bin</b> | <b>Name</b> |
|--------------|------------|-------------|--------------|------------|-------------|
| 000          | 100        |             | 035          | 135        |             |
| 001          | 101        |             | 036          | 136        |             |
| 002          | 102        |             | 037          | 137        |             |
| 003          | 103        |             | 038          | 138        |             |
| 004          | 104        |             | 039          | 139        |             |
| 005          | 105        |             | 040          | 140        |             |
| 006          | 106        |             | 041          | 141        |             |
| 007          | 107        |             | 042          | 142        |             |
| 008          | 108        |             | 043          | 143        |             |
| 009          | 109        |             | 044          | 144        |             |
| 010          | 110        |             | 045          | 145        |             |
| 011          | 111        |             | 046          | 146        |             |
| 012          | 112        |             | 047          | 147        |             |
| 013          | 113        |             | 048          | 148        |             |
| 014          | 114        |             | 049          | 149        |             |
| 015          | 115        |             | 050          | 150        |             |
| 016          | 116        |             | 051          | 151        |             |
| 017          | 117        |             | 052          | 152        |             |
| 018          | 118        |             | 053          | 153        |             |
| 019          | 119        |             | 054          | 154        |             |
| 020          | 120        |             | 055          | 155        |             |
| 021          | 121        |             | 056          | 156        |             |
| 022          | 122        |             | 057          | 157        |             |
| 023          | 123        |             | 058          | 158        |             |
| 024          | 124        |             | 059          | 159        |             |
| 025          | 125        |             | 060          | 160        |             |
| 026          | 126        |             | 061          | 161        |             |
| 027          | 127        |             | 062          | 162        |             |
| 028          | 128        |             | 063          | 163        |             |
| 029          | 129        |             | 064          | 164        |             |
| 030          | 130        |             | 065          | 165        |             |
| 031          | 131        |             | 066          | 166        |             |
| 032          | 132        |             | 067          | 167        |             |
| 033          | 133        |             | 068          | 168        |             |
| 034          | 134        |             | 069          | 169        |             |

**Table C-2: Directory Dialing Defaults (FLASH 23)**

| <b>Route</b> | <b>Bin</b> | <b>Name</b> | <b>Route</b> | <b>Bin</b> | <b>Name</b> |
|--------------|------------|-------------|--------------|------------|-------------|
| 070          | 170        |             | 106          | 206        |             |
| 071          | 171        |             | 107          | 207        |             |
| 072          | 172        |             | 108          | 208        |             |
| 073          | 173        |             | 109          | 209        |             |
| 074          | 174        |             | 110          | 210        |             |
| 075          | 175        |             | 111          | 211        |             |
| 076          | 176        |             | 112          | 212        |             |
| 077          | 177        |             | 113          | 213        |             |
| 078          | 178        |             | 114          | 214        |             |
| 079          | 179        |             | 115          | 215        |             |
| 080          | 180        |             | 116          | 216        |             |
| 081          | 181        |             | 117          | 217        |             |
| 082          | 182        |             | 118          | 218        |             |
| 083          | 183        |             | 119          | 219        |             |
| 084          | 184        |             | 120          | 220        |             |
| 085          | 185        |             | 121          | 221        |             |
| 086          | 186        |             | 122          | 222        |             |
| 087          | 187        |             | 123          | 223        |             |
| 088          | 188        |             | 124          | 224        |             |
| 089          | 189        |             | 125          | 225        |             |
| 090          | 190        |             | 126          | 226        |             |
| 091          | 191        |             | 127          | 227        |             |
| 092          | 192        |             | 128          | 228        |             |
| 093          | 193        |             | 129          | 229        |             |
| 094          | 194        |             | 130          | 230        |             |
| 095          | 195        |             | 131          | 231        |             |
| 096          | 196        |             | 132          | 232        |             |
| 097          | 197        |             | 133          | 233        |             |
| 098          | 198        |             | 134          | 234        |             |
| 099          | 199        |             | 135          | 235        |             |
| 100          | 200        |             | 136          | 236        |             |
| 101          | 201        |             | 137          | 237        |             |
| 102          | 202        |             | 138          | 238        |             |
| 103          | 203        |             | 139          | 239        |             |
| 104          | 204        |             | 140          | 240        |             |
| 105          | 205        |             | 141          | 241        |             |

**Table C-2: Directory Dialing Defaults (FLASH 23)**

| <b>Route</b> | <b>Bin</b> | <b>Name</b> | <b>Route</b> | <b>Bin</b> | <b>Name</b> |
|--------------|------------|-------------|--------------|------------|-------------|
| 142          | 242        |             | 171          | 271        |             |
| 143          | 243        |             | 172          | 272        |             |
| 144          | 244        |             | 173          | 273        |             |
| 145          | 245        |             | 174          | 274        |             |
| 146          | 246        |             | 175          | 275        |             |
| 147          | 247        |             | 176          | 276        |             |
| 148          | 248        |             | 177          | 277        |             |
| 149          | 249        |             | 178          | 278        |             |
| 150          | 250        |             | 179          | 279        |             |
| 151          | 251        |             | 180          | 280        |             |
| 152          | 252        |             | 181          | 281        |             |
| 153          | 253        |             | 182          | 282        |             |
| 154          | 254        |             | 183          | 283        |             |
| 155          | 255        |             | 184          | 284        |             |
| 156          | 256        |             | 185          | 285        |             |
| 157          | 257        |             | 186          | 286        |             |
| 158          | 258        |             | 187          | 287        |             |
| 159          | 259        |             | 188          | 288        |             |
| 160          | 260        |             | 189          | 289        |             |
| 161          | 261        |             | 190          | 290        |             |
| 162          | 262        |             | 191          | 291        |             |
| 163          | 263        |             | 192          | 292        |             |
| 164          | 264        |             | 193          | 293        |             |
| 165          | 265        |             | 194          | 294        |             |
| 166          | 266        |             | 195          | 295        |             |
| 167          | 267        |             | 196          | 296        |             |
| 168          | 268        |             | 197          | 297        |             |
| 169          | 269        |             | 198          | 298        |             |
| 170          | 270        |             | 199          | 299        |             |

**Table C-3: Hunt Group Parameters (FLASH 30)**

| <b>Program Code</b> | <b>Flexible Button</b>  | <b>Function</b>     | <b>Pilot, Pilot Ring All, or Station</b> | <b>Stations (Up To 8)</b> |
|---------------------|-------------------------|---------------------|--|---------------------------|
| FLASH 30            | <b>Hunt Groups:</b>     |                     |  |                           |
|                     | 1                       | Hunt Group 1 (450)  |  |                           |
|                     | 2                       | Hunt Group 2 (451)  |  |                           |
|                     | 3                       | Hunt Group 3 (452)  |  |                           |
|                     | 4                       | Hunt Group 4 (453)  |  |                           |
|                     | 5                       | Hunt Group 5 (454)  |  |                           |
|                     | 6                       | Hunt Group 6 (455)  |  |                           |
|                     | 7                       | Hunt Group 7 (456)  |  |                           |
|                     | 8                       | Hunt Group 8 (457)  |  |                           |
|                     | 9                       | Hunt Group 9 (458)  | RAN                                      |                           |
|                     | 10                      | Hunt Group 10 (459) | RAN                                      |                           |
|                     | 11                      | Hunt Group 11 (460) | RAN                                      |                           |
|                     | 12                      | Hunt Group 12 (461) | RAN                                      |                           |
| 13                  | Pilot/All Ring/Circular |                     |  |                           |



**Table C-4: Verified Account Codes (FLASH 31)**

| Entry | Default |   | New COS |   | Digits (12 Max.) | Entry | Default |   | New COS |   | Digits (12 Max.) |
|-------|---------|---|---------|---|------------------|-------|---------|---|---------|---|------------------|
|       | D       | N | D       | N |                  |       | D       | N | D       | N |                  |
| 00    | 1       | 1 |         |   |                  | 35    | 1       | 1 |         |   |                  |
| 01    | 1       | 1 |         |   |                  | 36    | 1       | 1 |         |   |                  |
| 02    | 1       | 1 |         |   |                  | 37    | 1       | 1 |         |   |                  |
| 03    | 1       | 1 |         |   |                  | 38    | 1       | 1 |         |   |                  |
| 04    | 1       | 1 |         |   |                  | 39    | 1       | 1 |         |   |                  |
| 05    | 1       | 1 |         |   |                  | 40    | 1       | 1 |         |   |                  |
| 06    | 1       | 1 |         |   |                  | 41    | 1       | 1 |         |   |                  |
| 07    | 1       | 1 |         |   |                  | 42    | 1       | 1 |         |   |                  |
| 08    | 1       | 1 |         |   |                  | 43    | 1       | 1 |         |   |                  |
| 09    | 1       | 1 |         |   |                  | 44    | 1       | 1 |         |   |                  |
| 10    | 1       | 1 |         |   |                  | 45    | 1       | 1 |         |   |                  |
| 11    | 1       | 1 |         |   |                  | 46    | 1       | 1 |         |   |                  |
| 12    | 1       | 1 |         |   |                  | 47    | 1       | 1 |         |   |                  |
| 13    | 1       | 1 |         |   |                  | 48    | 1       | 1 |         |   |                  |
| 14    | 1       | 1 |         |   |                  | 49    | 1       | 1 |         |   |                  |
| 15    | 1       | 1 |         |   |                  | 50    | 1       | 1 |         |   |                  |
| 16    | 1       | 1 |         |   |                  | 51    | 1       | 1 |         |   |                  |
| 17    | 1       | 1 |         |   |                  | 52    | 1       | 1 |         |   |                  |
| 18    | 1       | 1 |         |   |                  | 53    | 1       | 1 |         |   |                  |
| 19    | 1       | 1 |         |   |                  | 54    | 1       | 1 |         |   |                  |
| 20    | 1       | 1 |         |   |                  | 55    | 1       | 1 |         |   |                  |
| 21    | 1       | 1 |         |   |                  | 56    | 1       | 1 |         |   |                  |
| 22    | 1       | 1 |         |   |                  | 57    | 1       | 1 |         |   |                  |
| 23    | 1       | 1 |         |   |                  | 58    | 1       | 1 |         |   |                  |
| 24    | 1       | 1 |         |   |                  | 59    | 1       | 1 |         |   |                  |
| 25    | 1       | 1 |         |   |                  | 60    | 1       | 1 |         |   |                  |
| 26    | 1       | 1 |         |   |                  | 61    | 1       | 1 |         |   |                  |
| 27    | 1       | 1 |         |   |                  | 62    | 1       | 1 |         |   |                  |
| 28    | 1       | 1 |         |   |                  | 63    | 1       | 1 |         |   |                  |
| 29    | 1       | 1 |         |   |                  | 64    | 1       | 1 |         |   |                  |
| 30    | 1       | 1 |         |   |                  | 65    | 1       | 1 |         |   |                  |
| 31    | 1       | 1 |         |   |                  | 66    | 1       | 1 |         |   |                  |
| 32    | 1       | 1 |         |   |                  | 67    | 1       | 1 |         |   |                  |
| 33    | 1       | 1 |         |   |                  | 68    | 1       | 1 |         |   |                  |
| 34    | 1       | 1 |         |   |                  | 69    | 1       | 1 |         |   |                  |

**Table C-4: Verified Account Codes (FLASH 31)**

| Entry | Default |   | New COS |   | Digits (12 Max.) | Entry | Default |   | New COS |   | Digits (12 Max.) |
|-------|---------|---|---------|---|------------------|-------|---------|---|---------|---|------------------|
|       | D       | N | D       | N |                  |       | D       | N | D       | N |                  |
| 70    | 1       | 1 |         |   |                  | 105   | 1       | 1 |         |   |                  |
| 71    | 1       | 1 |         |   |                  | 106   | 1       | 1 |         |   |                  |
| 72    | 1       | 1 |         |   |                  | 107   | 1       | 1 |         |   |                  |
| 73    | 1       | 1 |         |   |                  | 108   | 1       | 1 |         |   |                  |
| 74    | 1       | 1 |         |   |                  | 109   | 1       | 1 |         |   |                  |
| 75    | 1       | 1 |         |   |                  | 110   | 1       | 1 |         |   |                  |
| 76    | 1       | 1 |         |   |                  | 111   | 1       | 1 |         |   |                  |
| 77    | 1       | 1 |         |   |                  | 112   | 1       | 1 |         |   |                  |
| 78    | 1       | 1 |         |   |                  | 113   | 1       | 1 |         |   |                  |
| 79    | 1       | 1 |         |   |                  | 114   | 1       | 1 |         |   |                  |
| 80    | 1       | 1 |         |   |                  | 115   | 1       | 1 |         |   |                  |
| 81    | 1       | 1 |         |   |                  | 116   | 1       | 1 |         |   |                  |
| 82    | 1       | 1 |         |   |                  | 117   | 1       | 1 |         |   |                  |
| 83    | 1       | 1 |         |   |                  | 118   | 1       | 1 |         |   |                  |
| 84    | 1       | 1 |         |   |                  | 119   | 1       | 1 |         |   |                  |
| 85    | 1       | 1 |         |   |                  | 120   | 1       | 1 |         |   |                  |
| 86    | 1       | 1 |         |   |                  | 121   | 1       | 1 |         |   |                  |
| 87    | 1       | 1 |         |   |                  | 122   | 1       | 1 |         |   |                  |
| 88    | 1       | 1 |         |   |                  | 123   | 1       | 1 |         |   |                  |
| 89    | 1       | 1 |         |   |                  | 124   | 1       | 1 |         |   |                  |
| 90    | 1       | 1 |         |   |                  | 125   | 1       | 1 |         |   |                  |
| 91    | 1       | 1 |         |   |                  | 126   | 1       | 1 |         |   |                  |
| 92    | 1       | 1 |         |   |                  | 127   | 1       | 1 |         |   |                  |
| 93    | 1       | 1 |         |   |                  | 128   | 1       | 1 |         |   |                  |
| 94    | 1       | 1 |         |   |                  | 129   | 1       | 1 |         |   |                  |
| 95    | 1       | 1 |         |   |                  | 130   | 1       | 1 |         |   |                  |
| 96    | 1       | 1 |         |   |                  | 131   | 1       | 1 |         |   |                  |
| 97    | 1       | 1 |         |   |                  | 132   | 1       | 1 |         |   |                  |
| 98    | 1       | 1 |         |   |                  | 133   | 1       | 1 |         |   |                  |
| 99    | 1       | 1 |         |   |                  | 134   | 1       | 1 |         |   |                  |
| 100   | 1       | 1 |         |   |                  | 135   | 1       | 1 |         |   |                  |
| 101   | 1       | 1 |         |   |                  | 136   | 1       | 1 |         |   |                  |
| 102   | 1       | 1 |         |   |                  | 137   | 1       | 1 |         |   |                  |
| 103   | 1       | 1 |         |   |                  | 138   | 1       | 1 |         |   |                  |
| 104   | 1       | 1 |         |   |                  | 139   | 1       | 1 |         |   |                  |

**Table C-4: Verified Account Codes (FLASH 31)**

| Entry | Default |   | New COS |   | Digits (12 Max.) | Entry | Default |   | New COS |   | Digits (12 Max.) |
|-------|---------|---|---------|---|------------------|-------|---------|---|---------|---|------------------|
|       | D       | N | D       | N |                  |       | D       | N | D       | N |                  |
| 140   | 1       | 1 |         |   |                  | 173   | 1       | 1 |         |   |                  |
| 141   | 1       | 1 |         |   |                  | 174   | 1       | 1 |         |   |                  |
| 142   | 1       | 1 |         |   |                  | 175   | 1       | 1 |         |   |                  |
| 143   | 1       | 1 |         |   |                  | 176   | 1       | 1 |         |   |                  |
| 144   | 1       | 1 |         |   |                  | 177   | 1       | 1 |         |   |                  |
| 145   | 1       | 1 |         |   |                  | 178   | 1       | 1 |         |   |                  |
| 146   | 1       | 1 |         |   |                  | 179   | 1       | 1 |         |   |                  |
| 147   | 1       | 1 |         |   |                  | 180   | 1       | 1 |         |   |                  |
| 148   | 1       | 1 |         |   |                  | 181   | 1       | 1 |         |   |                  |
| 149   | 1       | 1 |         |   |                  | 182   | 1       | 1 |         |   |                  |
| 150   | 1       | 1 |         |   |                  | 183   | 1       | 1 |         |   |                  |
| 151   | 1       | 1 |         |   |                  | 184   | 1       | 1 |         |   |                  |
| 152   | 1       | 1 |         |   |                  | 185   | 1       | 1 |         |   |                  |
| 153   | 1       | 1 |         |   |                  | 186   | 1       | 1 |         |   |                  |
| 154   | 1       | 1 |         |   |                  | 187   | 1       | 1 |         |   |                  |
| 155   | 1       | 1 |         |   |                  | 188   | 1       | 1 |         |   |                  |
| 156   | 1       | 1 |         |   |                  | 189   | 1       | 1 |         |   |                  |
| 157   | 1       | 1 |         |   |                  | 190   | 1       | 1 |         |   |                  |
| 158   | 1       | 1 |         |   |                  | 191   | 1       | 1 |         |   |                  |
| 159   | 1       | 1 |         |   |                  | 192   | 1       | 1 |         |   |                  |
| 160   | 1       | 1 |         |   |                  | 193   | 1       | 1 |         |   |                  |
| 161   | 1       | 1 |         |   |                  | 194   | 1       | 1 |         |   |                  |
| 162   | 1       | 1 |         |   |                  | 195   | 1       | 1 |         |   |                  |
| 163   | 1       | 1 |         |   |                  | 196   | 1       | 1 |         |   |                  |
| 164   | 1       | 1 |         |   |                  | 197   | 1       | 1 |         |   |                  |
| 165   | 1       | 1 |         |   |                  | 198   | 1       | 1 |         |   |                  |
| 166   | 1       | 1 |         |   |                  | 199   | 1       | 1 |         |   |                  |
| 167   | 1       | 1 |         |   |                  | 200   | 1       | 1 |         |   |                  |
| 168   | 1       | 1 |         |   |                  | 201   | 1       | 1 |         |   |                  |
| 169   | 1       | 1 |         |   |                  | 202   | 1       | 1 |         |   |                  |
| 170   | 1       | 1 |         |   |                  | 203   | 1       | 1 |         |   |                  |
| 171   | 1       | 1 |         |   |                  | 204   | 1       | 1 |         |   |                  |
| 172   | 1       | 1 |         |   |                  | 205   | 1       | 1 |         |   |                  |

**Table C-4: Verified Account Codes (FLASH 31)**

| Entry | Default |   | New COS |   | Digits<br>(12 Max.) | Entry | Default |   | New COS |   | Digits<br>(12 Max.) |
|-------|---------|---|---------|---|---------------------|-------|---------|---|---------|---|---------------------|
|       | D       | N | D       | N |                     |       | D       | N | D       | N |                     |
| 206   | 1       | 1 |         |   |                     | 228   | 1       | 1 |         |   |                     |
| 207   | 1       | 1 |         |   |                     | 229   | 1       | 1 |         |   |                     |
| 208   | 1       | 1 |         |   |                     | 230   | 1       | 1 |         |   |                     |
| 209   | 1       | 1 |         |   |                     | 231   | 1       | 1 |         |   |                     |
| 210   | 1       | 1 |         |   |                     | 232   | 1       | 1 |         |   |                     |
| 211   | 1       | 1 |         |   |                     | 233   | 1       | 1 |         |   |                     |
| 212   | 1       | 1 |         |   |                     | 234   | 1       | 1 |         |   |                     |
| 213   | 1       | 1 |         |   |                     | 235   | 1       | 1 |         |   |                     |
| 214   | 1       | 1 |         |   |                     | 236   | 1       | 1 |         |   |                     |
| 215   | 1       | 1 |         |   |                     | 237   | 1       | 1 |         |   |                     |
| 216   | 1       | 1 |         |   |                     | 238   | 1       | 1 |         |   |                     |
| 217   | 1       | 1 |         |   |                     | 239   | 1       | 1 |         |   |                     |
| 218   | 1       | 1 |         |   |                     | 240   | 1       | 1 |         |   |                     |
| 219   | 1       | 1 |         |   |                     | 241   | 1       | 1 |         |   |                     |
| 220   | 1       | 1 |         |   |                     | 242   | 1       | 1 |         |   |                     |
| 221   | 1       | 1 |         |   |                     | 243   | 1       | 1 |         |   |                     |
| 222   | 1       | 1 |         |   |                     | 244   | 1       | 1 |         |   |                     |
| 223   | 1       | 1 |         |   |                     | 245   | 1       | 1 |         |   |                     |
| 224   | 1       | 1 |         |   |                     | 246   | 1       | 1 |         |   |                     |
| 225   | 1       | 1 |         |   |                     | 247   | 1       | 1 |         |   |                     |
| 226   | 1       | 1 |         |   |                     | 248   | 1       | 1 |         |   |                     |
| 227   | 1       | 1 |         |   |                     | 249   | 1       | 1 |         |   |                     |



**Table C-5: CO Line Programming (FLASH 40)**

| Data Field           | Pge/Btn | CO Line Port Number                                    |   |   |   |   |   |   |   | Default    |
|----------------------|---------|--|---|---|---|---|---|---|---|------------|
|                      |         | 1  | 2 | 3 | 4 | 5 | 6 | 7 | 8 |            |
| <b>PAGE C</b>        |         | Page C is selected by pressing PAGE C flexible button. |   |   |   |   |   |   |   |            |
| Flash Timer          | C/1     |  |   |   |   |   |   |   |   | 10=1.0 sec |
| Ring Delay Timer     | C/2     |  |   |   |   |   |   |   |   | Disabled   |
| Reseize Timer        | C/5     |  |   |   |   |   |   |   |   | 2.0 sec    |
| Guard Timer          | C/6     |  |   |   |   |   |   |   |   | 5 sec      |
| Preset Forward Timer | C/8     |  |   |   |   |   |   |   |   | 10 sec     |

**Table C-6: Miscellaneous CO Parameters (FLASH 40/41)**

| Program Code | Flexible Button | Function              | Format       | Default       | Customer Data |
|--------------|-----------------|-----------------------|--------------|---------------|---------------|
| FLASH 41     | 1               | Dial Pulse Parameters | 60/40, 66/33 | 60/40, 10 pps |               |

**Table C-7: CO Line Ringing Assignments (FLASH 40)**

|                |     |   |   |   |     |   |   |   |     |   |   |   |
|----------------|-----|---|---|---|-----|---|---|---|-----|---|---|---|
| _____ TO _____ | STA | D | N | S | STA | D | N | S | STA | D | N | S |
| CO LINE(S)     |     |   |   |   |     |   |   |   |     |   |   |   |
| TYPE: _____    |     |   |   |   |     |   |   |   |     |   |   |   |
| _____          |     |   |   |   |     |   |   |   |     |   |   |   |
| NUMBER         |     |   |   |   |     |   |   |   |     |   |   |   |
| _____ TO _____ | STA | D | N | S | STA | D | N | S | STA | D | N | S |
| CO LINE(S)     |     |   |   |   |     |   |   |   |     |   |   |   |
| TYPE: _____    |     |   |   |   |     |   |   |   |     |   |   |   |
| _____          |     |   |   |   |     |   |   |   |     |   |   |   |
| NUMBER         |     |   |   |   |     |   |   |   |     |   |   |   |
| _____ TO _____ | STA | D | N | S | STA | D | N | S | STA | D | N | S |
| CO LINE(S)     |     |   |   |   |     |   |   |   |     |   |   |   |
| TYPE: _____    |     |   |   |   |     |   |   |   |     |   |   |   |
| _____          |     |   |   |   |     |   |   |   |     |   |   |   |
| NUMBER         |     |   |   |   |     |   |   |   |     |   |   |   |

Btn #11 = Enter Ringing Assignments  
 Btn #17 = Display Ringing Assignments

**Ringing Assignments:**  
 0 = No Ringing (unassigned/  
 to delete a station)  
 1 = Day Ringing (D)  
 2 = Night Ringing (N)  
 3 = Day/Night Ringing (DN)

4 = Special Only (S)  
 5 = Day/Special (DS)  
 6 = Night/Special (NS)  
 7 = All Modes - Day/Night/  
 Special (A)

**Table C-8: ICLID Default Ringing Assignments (FLASH 43)**

| DID/ICLID Route | Default Destination | Ringing Assignments | DID/ICLID Route | Default Destination | Ringing Assignments |
|-----------------|---------------------|---------------------|-----------------|---------------------|---------------------|
| 000             | None                |                     | 023             | None                |                     |
| 001             | None                |                     | 024             | None                |                     |
| 002             | None                |                     | 025             | None                |                     |
| 003             | None                |                     | 026             | None                |                     |
| 004             | None                |                     | 027             | None                |                     |
| 005             | None                |                     | 028             | None                |                     |
| 006             | None                |                     | 029             | None                |                     |
| 007             | None                |                     | 030             | None                |                     |
| 008             | None                |                     | 031             | None                |                     |
| 009             | None                |                     | 032             | None                |                     |
| 010             | None                |                     | 033             | None                |                     |
| 011             | None                |                     | 034             | None                |                     |
| 012             | None                |                     | 035             | None                |                     |
| 013             | None                |                     | 036             | None                |                     |
| 014             | None                |                     | 037             | None                |                     |
| 015             | None                |                     | 038             | None                |                     |
| 016             | None                |                     | 039             | None                |                     |
| 017             | None                |                     | 040             | None                |                     |
| 018             | None                |                     | 041             | None                |                     |
| 019             | None                |                     | 042             | None                |                     |
| 020             | None                |                     | 043             | None                |                     |
| 021             | None                |                     | 044             | None                |                     |
| 022             | None                |                     | 045             | None                |                     |

1. Route 000 in the ICLID Ringing Assignment Table is used as the intercept route. Calls to numbers not contained in the DID table will follow Route 000. If Route 000 is defaulted to **none**, the call will follow Route 001.

2. Route 001 in the ICLID Ringing Assignment Table is used for Busy calls. If Route 001 is defaulted to **none**, the caller is given a busy tone. Calls to busy stations (i.e., without an available Loop or CO button) will follow Route 001.

Table C-8: ICLID Default Ringing Assignments (FLASH 43)

| DID/ICLID Route | Default Destination | Ringing Assignments | DID/ICLID Route | Default Destination | Ringing Assignments |
|-----------------|---------------------|---------------------|-----------------|---------------------|---------------------|
| 046             | None                |                     | 070             | None                |                     |
| 047             | None                |                     | 071             | None                |                     |
| 048             | None                |                     | 072             | None                |                     |
| 049             | None                |                     | 073             | None                |                     |
| 050             | None                |                     | 074             | None                |                     |
| 051             | None                |                     | 075             | None                |                     |
| 052             | None                |                     | 076             | None                |                     |
| 053             | None                |                     | 077             | None                |                     |
| 054             | None                |                     | 078             | None                |                     |
| 055             | None                |                     | 079             | None                |                     |
| 056             | None                |                     | 080             | None                |                     |
| 057             | None                |                     | 081             | None                |                     |
| 058             | None                |                     | 082             | None                |                     |
| 059             | None                |                     | 083             | None                |                     |
| 060             | None                |                     | 084             | None                |                     |
| 061             | None                |                     | 085             | None                |                     |
| 062             | None                |                     | 086             | None                |                     |
| 063             | None                |                     | 087             | None                |                     |
| 064             | None                |                     | 088             | None                |                     |
| 065             | None                |                     | 089             | None                |                     |
| 066             | None                |                     | 090             | None                |                     |
| 067             | None                |                     | 091             | None                |                     |
| 068             | None                |                     | 092             | None                |                     |
| 069             | None                |                     | 093             | None                |                     |

1. Route 000 in the ICLID Ringing Assignment Table is used as the intercept route. Calls to numbers not contained in the DID table will follow Route 000. If Route 000 is defaulted to **none**, the call will follow Route 001.

2. Route 001 in the ICLID Ringing Assignment Table is used for Busy calls. If Route 001 is defaulted to **none**, the caller is given a busy tone. Calls to busy stations (i.e., without an available Loop or CO button) will follow Route 001.



**Table C-8: ICLID Default Ringing Assignments (FLASH 43)**

| DID/ICLID Route | Default Destination | Ringing Assignments | DID/ICLID Route | Default Destination | Ringing Assignments |
|-----------------|---------------------|---------------------|-----------------|---------------------|---------------------|
| 094             | None                |                     | 118             | 118A                |                     |
| 095             | None                |                     | 119             | 119A                |                     |
| 096             | None                |                     | 120             | 120A                |                     |
| 097             | None                |                     | 121             | 121A                |                     |
| 098             | None                |                     | 122             | 122A                |                     |
| 099             | None                |                     | 123             | 123A                |                     |
| 100             | 100A                |                     | 124             | 124A                |                     |
| 101             | 101A                |                     | 125             | 125A                |                     |
| 102             | 102A                |                     | 126             | 126A                |                     |
| 103             | 103A                |                     | 127             | 127A                |                     |
| 104             | 104A                |                     | 128             | 128A                |                     |
| 105             | 105A                |                     | 129             | 129A                |                     |
| 106             | 106A                |                     | 130             | 130A                |                     |
| 107             | 107A                |                     | 131             | 131A                |                     |
| 108             | 108A                |                     | 132             | None                |                     |
| 109             | 109A                |                     | 133             | None                |                     |
| 110             | 110A                |                     | 134             | None                |                     |
| 111             | 111A                |                     | 135             | None                |                     |
| 112             | 112A                |                     | 136             | None                |                     |
| 113             | 113A                |                     | 137             | None                |                     |
| 114             | 114A                |                     | 138             | None                |                     |
| 115             | 115A                |                     | 139             | None                |                     |
| 116             | 116A                |                     | 140             | None                |                     |
| 117             | 117A                |                     | 141             | None                |                     |

1. Route 000 in the ICLID Ringing Assignment Table is used as the intercept route. Calls to numbers not contained in the DID table will follow Route 000. If Route 000 is defaulted to **none**, the call will follow Route 001.

2. Route 001 in the ICLID Ringing Assignment Table is used for Busy calls. If Route 001 is defaulted to **none**, the caller is given a busy tone. Calls to busy stations (i.e., without an available Loop or CO button) will follow Route 001.

Table C-8: ICLID Default Ringing Assignments (FLASH 43)

| DID/ICLID Route | Default Destination | Ringing Assignments | DID/ICLID Route | Default Destination | Ringing Assignments |
|-----------------|---------------------|---------------------|-----------------|---------------------|---------------------|
| 142             | None                |                     | 166             | None                |                     |
| 143             | None                |                     | 167             | None                |                     |
| 144             | None                |                     | 168             | None                |                     |
| 145             | None                |                     | 169             | None                |                     |
| 146             | None                |                     | 170             | None                |                     |
| 147             | None                |                     | 171             | None                |                     |
| 148             | None                |                     | 172             | None                |                     |
| 149             | None                |                     | 173             | None                |                     |
| 150             | None                |                     | 174             | None                |                     |
| 151             | None                |                     | 175             | None                |                     |
| 152             | None                |                     | 176             | None                |                     |
| 153             | None                |                     | 177             | None                |                     |
| 154             | None                |                     | 178             | None                |                     |
| 155             | None                |                     | 179             | None                |                     |
| 156             | None                |                     | 180             | None                |                     |
| 157             | None                |                     | 181             | None                |                     |
| 158             | None                |                     | 182             | None                |                     |
| 159             | None                |                     | 183             | None                |                     |
| 160             | None                |                     | 184             | None                |                     |
| 161             | None                |                     | 185             | None                |                     |
| 162             | None                |                     | 186             | None                |                     |
| 163             | None                |                     | 187             | None                |                     |
| 164             | None                |                     | 188             | None                |                     |
| 165             | None                |                     | 189             | None                |                     |

1. Route 000 in the ICLID Ringing Assignment Table is used as the intercept route. Calls to numbers not contained in the DID table will follow Route 000. If Route 000 is defaulted to **none**, the call will follow Route 001.

2. Route 001 in the ICLID Ringing Assignment Table is used for Busy calls. If Route 001 is defaulted to **none**, the caller is given a busy tone. Calls to busy stations (i.e., without an available Loop or CO button) will follow Route 001.

**Table C-8: ICLID Default Ringing Assignments (FLASH 43)**

| DID/ICLID Route | Default Destination | Ringing Assignments | DID/ICLID Route | Default Destination | Ringing Assignments |
|-----------------|---------------------|---------------------|-----------------|---------------------|---------------------|
| 190             | None                |                     | 214             | None                |                     |
| 191             | None                |                     | 215             | None                |                     |
| 192             | None                |                     | 216             | None                |                     |
| 193             | None                |                     | 217             | None                |                     |
| 194             | None                |                     | 218             | None                |                     |
| 195             | None                |                     | 219             | None                |                     |
| 196             | None                |                     | 220             | None                |                     |
| 197             | None                |                     | 221             | None                |                     |
| 198             | None                |                     | 222             | None                |                     |
| 199             | 499A                |                     | 223             | None                |                     |
| 200             | None                |                     | 224             | None                |                     |
| 201             | None                |                     | 225             | None                |                     |
| 202             | None                |                     | 226             | None                |                     |
| 203             | None                |                     | 227             | None                |                     |
| 204             | None                |                     | 228             | None                |                     |
| 205             | None                |                     | 229             | None                |                     |
| 206             | None                |                     | 230             | None                |                     |
| 207             | None                |                     | 231             | None                |                     |
| 208             | None                |                     | 232             | None                |                     |
| 209             | None                |                     | 233             | None                |                     |
| 210             | None                |                     | 234             | None                |                     |
| 211             | None                |                     | 235             | None                |                     |
| 212             | None                |                     | 236             | None                |                     |
| 213             | None                |                     | 237             | None                |                     |

1. Route 000 in the ICLID Ringing Assignment Table is used as the intercept route. Calls to numbers not contained in the DID table will follow Route 000. If Route 000 is defaulted to **none**, the call will follow Route 001.

2. Route 001 in the ICLID Ringing Assignment Table is used for Busy calls. If Route 001 is defaulted to **none**, the caller is given a busy tone. Calls to busy stations (i.e., without an available Loop or CO button) will follow Route 001.

**Table C-8: ICLID Default Ringing Assignments (FLASH 43)**

| <b>DID/ICLID Route</b> | <b>Default Destination</b> | <b>Ringing Assignments</b> | <b>DID/ICLID Route</b> | <b>Default Destination</b> | <b>Ringing Assignments</b> |
|------------------------|----------------------------|----------------------------|------------------------|----------------------------|----------------------------|
| 238                    | None                       |                            | 246                    | None                       |                            |
| 239                    | None                       |                            | 247                    | None                       |                            |
| 240                    | None                       |                            | 248                    | None                       |                            |
| 241                    | None                       |                            | 249                    | None                       |                            |
| 242                    | None                       |                            | 250                    | None                       |                            |
| 243                    | None                       |                            | 251                    | None                       |                            |
| 244                    | None                       |                            | 252                    | None                       |                            |
| 245                    | None                       |                            |                        |                            |                            |

1. Route 000 in the ICLID Ringing Assignment Table is used as the intercept route. Calls to numbers not contained in the DID table will follow Route 000. If Route 000 is defaulted to **none**, the call will follow Route 001.

2. Route 001 in the ICLID Ringing Assignment Table is used for Busy calls. If Route 001 is defaulted to **none**, the caller is given a busy tone. Calls to busy stations (i.e., without an available Loop or CO button) will follow Route 001.



**Table C-9: Station Programming (FLASH 50/51)**

| Data Field                                   | Page/Btn | Station Numbers                                       |  |  |  |  |  | Default            |
|--|----------|---|--|--|--|--|--|--------------------|
|  |          |   |  |  |  |  |  |                    |
| Voice Mail ID Translation                    | B/13     |   |  |  |  |  |  | VMID Digits        |
| Display Flexible Buttons                     | B/14     |   |  |  |  |  |  | None               |
| Cordless Key Telephone Unit (CKTU) Button    | B/17     |   |  |  |  |  |  | 00=No Btn assigned |
| <b>PAGE C</b>                                | 21       | Page C is selected by pressing PAGE C flexible button |  |  |  |  |  |                    |
| Internal No Answer Forward                   | C/1      |   |  |  |  |  |  | None               |
| Internal Busy Forward                        | C/2      |   |  |  |  |  |  | None               |
| External No Answer Forward                   | C/3      |   |  |  |  |  |  | None               |
| External Busy Forward                        | C/4      |   |  |  |  |  |  | None               |
| No Answer Timer                              | C/5      |   |  |  |  |  |  | 10 sec             |
| System Speed Bin Access                      | C/6      |   |  |  |  |  |  | None               |
| * Features available with optional software. |          |   |  |  |  |  |  |                    |

**Table C-10: Button Assignment Chart (FLASH 50/51)**

| 24-BUTTON TELEPHONE STA# |    |    |    | ELITE TELEPHONE STA# |    |    |
|--------------------------|----|----|----|----------------------|----|----|
| 1                        | 2  | 3  | 4  | 1                    | 2  | 3  |
| 5                        | 6  | 7  | 8  | 4                    | 5  | 6  |
| 9                        | 10 | 11 | 12 | 7                    | 8  | 9  |
| 13                       | 14 | 15 | 16 | 10                   | 11 | 12 |
| 17                       | 18 | 19 | 20 | 13                   | 14 | 15 |
| 21                       | 22 | 23 | 24 | 16                   | 17 | 18 |
|                          |    |    |    | 19                   | 20 | 21 |
|                          |    |    |    | 22                   | 23 | 24 |
|                          |    |    |    | 25                   | 26 | 27 |
|                          |    |    |    | 28                   | 29 | 30 |

**This chart is to be used to assign each flexible button a function.**

|  |  |
|--|--|
| Defaults   | Buttons 1 thru 12 are assigned as Stations 100 thru 111.<br>Buttons 13 thru 18 are assigned as CO Lines 01 thru 06.<br>Buttons 19 is assigned as a Loop button.<br>Button 20 is assigned as a Pool Group button.<br>Buttons 21 thru 30 are flexible buttons with features assigned to them.  |
| Key Station Button Programming<br><br>BB =<br>Button Number 01-24<br><br>LLL = CO Line numbers | To assign a button as a Flexible button (user programmable) enter:<br>BB [0] HOLD<br>To assign a button as a CO Line button, enter:<br>BB [1] LLL HOLD<br>To assign a button as a Loop button, enter:<br>BB [2] HOLD<br>To enter a button as a Pooled Group button, enter:<br>BB [3] G HOLD<br>To enter a button as a Feature button, enter:<br>BB [4] [XXX] HOLD<br>To unassign a button, enter:<br>BB [#] HOLD |
| SLT Entry<br>(Off-Hook Preference)   | When an SLT is being assigned for Off-Hook Preference, enter:<br>01 [1] LLL HOLD for a specific CO Line,<br>or<br>01 [3] G HOLD for a CO Group Access (G = Line Group 1-7)   |

**Table C-11: Name/Number Translation Table (FLASH 55)**

| <b>ENTRY</b> | <b>ROUTE</b><br>(Button #1) | <b>NUMBER</b><br>(Button #2) | <b>NAME</b><br>(Button #3) | <b>ENTRY</b> | <b>ROUTE</b><br>(Button #1) | <b>NUMBER</b><br>(Button #2) | <b>NAME</b><br>(Button #3) |
|--------------|-----------------------------|------------------------------|----------------------------|--------------|-----------------------------|------------------------------|----------------------------|
| 600          |                             |                              |                            | 633          |                             |                              |                            |
| 601          |                             |                              |                            | 634          |                             |                              |                            |
| 602          |                             |                              |                            | 635          |                             |                              |                            |
| 603          |                             |                              |                            | 636          |                             |                              |                            |
| 604          |                             |                              |                            | 637          |                             |                              |                            |
| 605          |                             |                              |                            | 638          |                             |                              |                            |
| 606          |                             |                              |                            | 639          |                             |                              |                            |
| 607          |                             |                              |                            | 640          |                             |                              |                            |
| 608          |                             |                              |                            | 641          |                             |                              |                            |
| 609          |                             |                              |                            | 642          |                             |                              |                            |
| 610          |                             |                              |                            | 643          |                             |                              |                            |
| 611          |                             |                              |                            | 644          |                             |                              |                            |
| 612          |                             |                              |                            | 645          |                             |                              |                            |
| 613          |                             |                              |                            | 646          |                             |                              |                            |
| 614          |                             |                              |                            | 647          |                             |                              |                            |
| 615          |                             |                              |                            | 648          |                             |                              |                            |
| 616          |                             |                              |                            | 649          |                             |                              |                            |
| 617          |                             |                              |                            | 650          |                             |                              |                            |
| 618          |                             |                              |                            | 651          |                             |                              |                            |
| 619          |                             |                              |                            | 652          |                             |                              |                            |
| 620          |                             |                              |                            | 653          |                             |                              |                            |
| 621          |                             |                              |                            | 654          |                             |                              |                            |
| 622          |                             |                              |                            | 655          |                             |                              |                            |
| 623          |                             |                              |                            | 656          |                             |                              |                            |
| 624          |                             |                              |                            | 657          |                             |                              |                            |
| 625          |                             |                              |                            | 658          |                             |                              |                            |
| 626          |                             |                              |                            | 659          |                             |                              |                            |
| 627          |                             |                              |                            | 660          |                             |                              |                            |
| 628          |                             |                              |                            | 661          |                             |                              |                            |
| 629          |                             |                              |                            | 662          |                             |                              |                            |
| 630          |                             |                              |                            | 663          |                             |                              |                            |
| 631          |                             |                              |                            | 664          |                             |                              |                            |
| 632          |                             |                              |                            | 665          |                             |                              |                            |



**Table C-11: Name/Number Translation Table (FLASH 55)**

| <b>ENTRY</b> | <b>ROUTE</b><br>(Button #1) | <b>NUMBER</b><br>(Button #2) | <b>NAME</b><br>(Button #3) | <b>ENTRY</b> | <b>ROUTE</b><br>(Button #1) | <b>NUMBER</b><br>(Button #2) | <b>NAME</b><br>(Button #3) |
|--------------|-----------------------------|------------------------------|----------------------------|--------------|-----------------------------|------------------------------|----------------------------|
| 666          |                             |                              |                            | 700          |                             |                              |                            |
| 667          |                             |                              |                            | 701          |                             |                              |                            |
| 668          |                             |                              |                            | 702          |                             |                              |                            |
| 669          |                             |                              |                            | 703          |                             |                              |                            |
| 670          |                             |                              |                            | 704          |                             |                              |                            |
| 671          |                             |                              |                            | 705          |                             |                              |                            |
| 672          |                             |                              |                            | 706          |                             |                              |                            |
| 673          |                             |                              |                            | 707          |                             |                              |                            |
| 674          |                             |                              |                            | 708          |                             |                              |                            |
| 675          |                             |                              |                            | 709          |                             |                              |                            |
| 676          |                             |                              |                            | 710          |                             |                              |                            |
| 677          |                             |                              |                            | 711          |                             |                              |                            |
| 678          |                             |                              |                            | 712          |                             |                              |                            |
| 679          |                             |                              |                            | 713          |                             |                              |                            |
| 680          |                             |                              |                            | 714          |                             |                              |                            |
| 681          |                             |                              |                            | 715          |                             |                              |                            |
| 682          |                             |                              |                            | 716          |                             |                              |                            |
| 683          |                             |                              |                            | 717          |                             |                              |                            |
| 684          |                             |                              |                            | 718          |                             |                              |                            |
| 685          |                             |                              |                            | 719          |                             |                              |                            |
| 686          |                             |                              |                            | 720          |                             |                              |                            |
| 687          |                             |                              |                            | 721          |                             |                              |                            |
| 688          |                             |                              |                            | 722          |                             |                              |                            |
| 689          |                             |                              |                            | 723          |                             |                              |                            |
| 690          |                             |                              |                            | 724          |                             |                              |                            |
| 691          |                             |                              |                            | 725          |                             |                              |                            |
| 692          |                             |                              |                            | 726          |                             |                              |                            |
| 693          |                             |                              |                            | 727          |                             |                              |                            |
| 694          |                             |                              |                            | 728          |                             |                              |                            |
| 695          |                             |                              |                            | 729          |                             |                              |                            |
| 696          |                             |                              |                            | 730          |                             |                              |                            |
| 697          |                             |                              |                            | 731          |                             |                              |                            |
| 698          |                             |                              |                            | 732          |                             |                              |                            |
| 699          |                             |                              |                            | 733          |                             |                              |                            |

**Table C-11: Name/Number Translation Table (FLASH 55)**

| <b>ENTRY</b> | <b>ROUTE</b><br>(Button #1) | <b>NUMBER</b><br>(Button #2) | <b>NAME</b><br>(Button #3) | <b>ENTRY</b> | <b>ROUTE</b><br>(Button #1) | <b>NUMBER</b><br>(Button #2) | <b>NAME</b><br>(Button #3) |
|--------------|-----------------------------|------------------------------|----------------------------|--------------|-----------------------------|------------------------------|----------------------------|
| 734          |                             |                              |                            | 767          |                             |                              |                            |
| 735          |                             |                              |                            | 768          |                             |                              |                            |
| 736          |                             |                              |                            | 769          |                             |                              |                            |
| 737          |                             |                              |                            | 770          |                             |                              |                            |
| 738          |                             |                              |                            | 771          |                             |                              |                            |
| 739          |                             |                              |                            | 772          |                             |                              |                            |
| 740          |                             |                              |                            | 773          |                             |                              |                            |
| 741          |                             |                              |                            | 774          |                             |                              |                            |
| 742          |                             |                              |                            | 775          |                             |                              |                            |
| 743          |                             |                              |                            | 776          |                             |                              |                            |
| 744          |                             |                              |                            | 777          |                             |                              |                            |
| 745          |                             |                              |                            | 778          |                             |                              |                            |
| 746          |                             |                              |                            | 779          |                             |                              |                            |
| 747          |                             |                              |                            | 780          |                             |                              |                            |
| 748          |                             |                              |                            | 781          |                             |                              |                            |
| 749          |                             |                              |                            | 782          |                             |                              |                            |
| 750          |                             |                              |                            | 783          |                             |                              |                            |
| 751          |                             |                              |                            | 784          |                             |                              |                            |
| 752          |                             |                              |                            | 785          |                             |                              |                            |
| 753          |                             |                              |                            | 786          |                             |                              |                            |
| 754          |                             |                              |                            | 787          |                             |                              |                            |
| 755          |                             |                              |                            | 788          |                             |                              |                            |
| 756          |                             |                              |                            | 789          |                             |                              |                            |
| 757          |                             |                              |                            | 790          |                             |                              |                            |
| 758          |                             |                              |                            | 791          |                             |                              |                            |
| 759          |                             |                              |                            | 792          |                             |                              |                            |
| 760          |                             |                              |                            | 793          |                             |                              |                            |
| 761          |                             |                              |                            | 794          |                             |                              |                            |
| 762          |                             |                              |                            | 795          |                             |                              |                            |
| 763          |                             |                              |                            | 796          |                             |                              |                            |
| 764          |                             |                              |                            | 797          |                             |                              |                            |
| 765          |                             |                              |                            | 798          |                             |                              |                            |
| 766          |                             |                              |                            | 799          |                             |                              |                            |

**Table C-12: System Speed Dial Numbers**

Programmed from the first Attendant Station.

| <b>BIN #</b>                               | <b>Telephone Number</b> | <b>BIN #</b> | <b>Telephone Number</b> |
|--|-------------------------|--------------|-------------------------|
| <b>Monitored by Toll Restriction (COS)</b> |                         |              |                         |
| 9020                                       |                         | 9040         |                         |
| 9021                                       |                         | 9041         |                         |
| 9022                                       |                         | 9042         |                         |
| 9023                                       |                         | 9043         |                         |
| 9024                                       |                         | 9044         |                         |
| 9025                                       |                         | 9045         |                         |
| 9026                                       |                         | 9046         |                         |
| 9027                                       |                         | 9047         |                         |
| 9028                                       |                         | 9048         |                         |
| 9029                                       |                         | 9049         |                         |
| 9030                                       |                         | 9050         |                         |
| 9031                                       |                         | 9051         |                         |
| 9032                                       |                         | 9052         |                         |
| 9033                                       |                         | 9053         |                         |
| 9034                                       |                         | 9054         |                         |
| 9035                                       |                         | 9055         |                         |
| 9036                                       |                         | 9056         |                         |
| 9037                                       |                         | 9057         |                         |
| 9038                                       |                         | 9058         |                         |
| 9039                                       |                         | 9059         |                         |

**Table C-12: System Speed Dial Numbers**

Programmed from the first Attendant Station.

| <b>BIN #</b>                                | <b>Telephone Number</b> | <b>BIN #</b> | <b>Telephone Number</b> |
|---|-------------------------|--------------|-------------------------|
| <b>Overridden by Toll Restriction (COS)</b> |                         |              |                         |
| 9060  |                         | 9080         |                         |
| 9061  |                         | 9081         |                         |
| 9062  |                         | 9082         |                         |
| 9063  |                         | 9083         |                         |
| 9064  |                         | 9084         |                         |
| 9065  |                         | 9085         |                         |
| 9066  |                         | 9086         |                         |
| 9067  |                         | 9087         |                         |
| 9068  |                         | 9088         |                         |
| 9069  |                         | 9089         |                         |
| 9070  |                         | 9090         |                         |
| 9071  |                         | 9091         |                         |
| 9072  |                         | 9092         |                         |
| 9073  |                         | 9093         |                         |
| 9074  |                         | 9094         |                         |
| 9075  |                         | 9095         |                         |
| 9076  |                         | 9096         |                         |
| 9077  |                         | 9097         |                         |
| 9078  |                         | 9098         |                         |
| 9079  |                         | 9099         |                         |
| <b>Monitored by Toll Restriction (COS)</b>  |                         |              |                         |
| 9100  |                         | 9113         |                         |
| 9101  |                         | 9114         |                         |
| 9102  |                         | 9115         |                         |
| 9103  |                         | 9116         |                         |
| 9104  |                         | 9117         |                         |
| 9105  |                         | 9118         |                         |
| 9106  |                         | 9119         |                         |
| 9107  |                         | 9120         |                         |
| 9108  |                         | 9121         |                         |
| 9109  |                         | 9122         |                         |
| 9110  |                         | 9123         |                         |
| 9111  |                         | 9124         |                         |
| 9112  |                         | 9125-9999    |                         |

**Table C-13: ACD Group Parameters (FLASH 60)**

| Program Code | Flexible Button                   | Function                 | Data |
|--------------|-----------------------------------|--------------------------|------|
| FLASH 60     | <b>ACD* Group 550 Programming</b> |                          |      |
|              | 1                                 | Group Name               |      |
|              | 2                                 | Alternate Group          |      |
|              | 3                                 | Overflow Station         |      |
|              | 4                                 | Supervisor               |      |
|              | 5                                 | CIQ Threshold (00-99)    |      |
|              | 6                                 | Wrap-Up Timer (000-999)  |      |
|              | 7                                 | Primary Agent            |      |
|              | 8                                 | Secondary Agent          |      |
|              | 9                                 | Guaranteed RAN           |      |
|              | 10                                | Primary RAN              |      |
|              | 11                                | Secondary RAN            |      |
|              | 12                                | Transferred RAN          |      |
|              | 13                                | Overflow Timer (000-600) |      |
|              | 14                                | Call Factor (0-999)      |      |
|              | <b>ACD* Group 551 Programming</b> |                          |      |
|              | 1                                 | Group Name               |      |
|              | 2                                 | Alternate Group          |      |
|              | 3                                 | Overflow Station         |      |
|              | 4                                 | Supervisor               |      |
|              | 5                                 | CIQ Threshold (00-99)    |      |
|              | 6                                 | Wrap-Up Timer (000-999)  |      |
|              | 7                                 | Primary Agent            |      |
|              | 8                                 | Secondary Agent          |      |
|              | 9                                 | Guaranteed RAN           |      |
|              | 10                                | Primary RAN              |      |
|              | 11                                | Secondary RAN            |      |
|              | 12                                | Transferred RAN          |      |
| 13           | Overflow Timer (000-600)          |                          |      |
| 14           | Call Factor (0-999)               |                          |      |

**Table C-13: ACD Group Parameters (FLASH 60)**

| <b>Program Code</b> | <b>Flexible Button</b>            | <b>Function</b>          | <b>Data</b> |
|---------------------|-----------------------------------|--------------------------|-------------|
| FLASH 60            | <b>ACD* Group 552 Programming</b> |                          |             |
|                     | 1                                 | Group Name               |             |
|                     | 2                                 | Alternate Group          |             |
|                     | 3                                 | Overflow Station         |             |
|                     | 4                                 | Supervisor               |             |
|                     | 5                                 | CIQ Threshold (00-99)    |             |
|                     | 6                                 | Wrap-Up Timer (000-999)  |             |
|                     | 7                                 | Primary Agent            |             |
|                     | 8                                 | Secondary Agent          |             |
|                     | 9                                 | Guaranteed RAN           |             |
|                     | 10                                | Primary RAN              |             |
|                     | 11                                | Secondary RAN            |             |
|                     | 12                                | Transferred RAN          |             |
|                     | 13                                | Overflow Timer (000-600) |             |
|                     | 14                                | Call Factor (0-999)      |             |
|                     | <b>ACD* Group 553 Programming</b> |                          |             |
|                     | 1                                 | Group Name               |             |
|                     | 2                                 | Alternate Group          |             |
|                     | 3                                 | Overflow Station         |             |
|                     | 4                                 | Supervisor               |             |
|                     | 5                                 | CIQ Threshold (00-99)    |             |
|                     | 6                                 | Wrap-Up Timer (000-999)  |             |
|                     | 7                                 | Primary Agent            |             |
|                     | 8                                 | Secondary Agent          |             |
|                     | 9                                 | Guaranteed RAN           |             |
|                     | 10                                | Primary RAN              |             |
|                     | 11                                | Secondary RAN            |             |
|                     | 12                                | Transferred RAN          |             |
| 13                  | Overflow Timer (000-600)          |                          |             |
| 14                  | Call Factor (0-999)               |                          |             |

**Table C-13: ACD Group Parameters (FLASH 60)**

| Program Code | Flexible Button                   | Function                 | Data |
|--------------|-----------------------------------|--------------------------|------|
| FLASH 60     | <b>ACD* Group 554 Programming</b> |                          |      |
|              | 1                                 | Group Name               |      |
|              | 2                                 | Alternate Group          |      |
|              | 3                                 | Overflow Station         |      |
|              | 4                                 | Supervisor               |      |
|              | 5                                 | CIQ Threshold (00-99)    |      |
|              | 6                                 | Wrap-Up Timer (000-999)  |      |
|              | 7                                 | Primary Agent            |      |
|              | 8                                 | Secondary Agent          |      |
|              | 9                                 | Guaranteed RAN           |      |
|              | 10                                | Primary RAN              |      |
|              | 11                                | Secondary RAN            |      |
|              | 12                                | Transferred RAN          |      |
|              | 13                                | Overflow Timer (000-600) |      |
|              | 14                                | Call Factor (0-999)      |      |
|              | <b>ACD* Group 555 Programming</b> |                          |      |
|              | 1                                 | Group Name               |      |
|              | 2                                 | Alternate Group          |      |
|              | 3                                 | Overflow Station         |      |
|              | 4                                 | Supervisor               |      |
|              | 5                                 | CIQ Threshold (00-99)    |      |
|              | 6                                 | Wrap-Up Timer (000-999)  |      |
|              | 7                                 | Primary Agent            |      |
|              | 8                                 | Secondary Agent          |      |
|              | 9                                 | Guaranteed RAN           |      |
|              | 10                                | Primary RAN              |      |
|              | 11                                | Secondary RAN            |      |
|              | 12                                | Transferred RAN          |      |
| 13           | Overflow Timer (000-600)          |                          |      |
| 14           | Call Factor (0-999)               |                          |      |

**Table C-13: ACD Group Parameters (FLASH 60)**

| <b>Program Code</b> | <b>Flexible Button</b>            | <b>Function</b>          | <b>Data</b> |
|---------------------|-----------------------------------|--------------------------|-------------|
| FLASH 60            | <b>ACD* Group 556 Programming</b> |                          |             |
|                     | 1                                 | Group Name               |             |
|                     | 2                                 | Alternate Group          |             |
|                     | 3                                 | Overflow Station         |             |
|                     | 4                                 | Supervisor               |             |
|                     | 5                                 | CIQ Threshold (00-99)    |             |
|                     | 6                                 | Wrap-Up Timer (000-999)  |             |
|                     | 7                                 | Primary Agent            |             |
|                     | 8                                 | Secondary Agent          |             |
|                     | 9                                 | Guaranteed RAN           |             |
|                     | 10                                | Primary RAN              |             |
|                     | 11                                | Secondary RAN            |             |
|                     | 12                                | Transferred RAN          |             |
|                     | 13                                | Overflow Timer (000-600) |             |
|                     | 14                                | Call Factor (0-999)      |             |
|                     | <b>ACD* Group 557 Programming</b> |                          |             |
|                     | 1                                 | Group Name               |             |
|                     | 2                                 | Alternate Group          |             |
|                     | 3                                 | Overflow Station         |             |
|                     | 4                                 | Supervisor               |             |
|                     | 5                                 | CIQ Threshold (00-99)    |             |
|                     | 6                                 | Wrap-Up Timer (000-999)  |             |
|                     | 7                                 | Primary Agent            |             |
|                     | 8                                 | Secondary Agent          |             |
|                     | 9                                 | Guaranteed RAN           |             |
|                     | 10                                | Primary RAN              |             |
|                     | 11                                | Secondary RAN            |             |
|                     | 12                                | Transferred RAN          |             |
| 13                  | Overflow Timer (000-600)          |                          |             |
| 14                  | Call Factor (0-999)               |                          |             |



**Table C-13: ACD Group Parameters (FLASH 60)**

|          |                                   |                          |
|----------|-----------------------------------|--------------------------|
| FLASH 60 | <b>ACD* Group 558 Programming</b> |                          |
|          | 1                                 | Group Name               |
|          | 2                                 | Alternate Group          |
|          | 3                                 | Overflow Station         |
|          | 4                                 | Supervisor               |
|          | 5                                 | CIQ Threshold (00-99)    |
|          | 6                                 | Wrap-Up Timer (000-999)  |
|          | 7                                 | Primary Agent            |
|          | 8                                 | Secondary Agent          |
|          | 9                                 | Guaranteed RAN           |
|          | 10                                | Primary RAN              |
|          | 11                                | Secondary RAN            |
|          | 12                                | Transferred RAN          |
|          | 13                                | Overflow Timer (000-600) |
|          | 14                                | Call Factor (0-999)      |
|          | <b>ACD* Group 559 Programming</b> |                          |
|          | 1                                 | Group Name               |
|          | 2                                 | Alternate Group          |
|          | 3                                 | Overflow Station         |
|          | 4                                 | Supervisor               |
|          | 5                                 | CIQ Threshold (00-99)    |
|          | 6                                 | Wrap-Up Timer (000-999)  |
|          | 7                                 | Primary Agent            |
|          | 8                                 | Secondary Agent          |
|          | 9                                 | Guaranteed RAN           |
|          | 10                                | Primary RAN              |
|          | 11                                | Secondary RAN            |
|          | 12                                | Transferred RAN          |
| 13       | Overflow Timer (000-600)          |                          |
| 14       | Call Factor (0-999)               |                          |

**Table C-13: ACD Group Parameters (FLASH 60)**

|          |                                   |                          |
|----------|-----------------------------------|--------------------------|
| FLASH 60 | <b>ACD* Group 560 Programming</b> |                          |
|          | 1                                 | Group Name               |
|          | 2                                 | Alternate Group          |
|          | 3                                 | Overflow Station         |
|          | 4                                 | Supervisor               |
|          | 5                                 | CIQ Threshold (00-99)    |
|          | 6                                 | Wrap-Up Timer (000-999)  |
|          | 7                                 | Primary Agent            |
|          | 8                                 | Secondary Agent          |
|          | 9                                 | Guaranteed RAN           |
|          | 10                                | Primary RAN              |
|          | 11                                | Secondary RAN            |
|          | 12                                | Transferred RAN          |
|          | 13                                | Overflow Timer (000-600) |
|          | 14                                | Call Factor (0-999)      |
|          | <b>ACD* Group 561 Programming</b> |                          |
|          | 1                                 | Group Name               |
|          | 2                                 | Alternate Group          |
|          | 3                                 | Overflow Station         |
|          | 4                                 | Supervisor               |
|          | 5                                 | CIQ Threshold (00-99)    |
|          | 6                                 | Wrap-Up Timer (000-999)  |
|          | 7                                 | Primary Agent            |
|          | 8                                 | Secondary Agent          |
|          | 9                                 | Guaranteed RAN           |
|          | 10                                | Primary RAN              |
|          | 11                                | Secondary RAN            |
|          | 12                                | Transferred RAN          |
| 13       | Overflow Timer (000-600)          |                          |
| 14       | Call Factor (0-999)               |                          |

**Table C-13: ACD Group Parameters (FLASH 60)**

|          |                                   |                          |
|----------|-----------------------------------|--------------------------|
| FLASH 60 | <b>ACD* Group 562 Programming</b> |                          |
|          | 1                                 | Group Name               |
|          | 2                                 | Alternate Group          |
|          | 3                                 | Overflow Station         |
|          | 4                                 | Supervisor               |
|          | 5                                 | CIQ Threshold (00-99)    |
|          | 6                                 | Wrap-Up Timer (000-999)  |
|          | 7                                 | Primary Agent            |
|          | 8                                 | Secondary Agent          |
|          | 9                                 | Guaranteed RAN           |
|          | 10                                | Primary RAN              |
|          | 11                                | Secondary RAN            |
|          | 12                                | Transferred RAN          |
|          | 13                                | Overflow Timer (000-600) |
|          | 14                                | Call Factor (0-999)      |
|          | <b>ACD* Group 563 Programming</b> |                          |
|          | 1                                 | Group Name               |
|          | 2                                 | Alternate Group          |
|          | 3                                 | Overflow Station         |
|          | 4                                 | Supervisor               |
|          | 5                                 | CIQ Threshold (00-99)    |
|          | 6                                 | Wrap-Up Timer (000-999)  |
|          | 7                                 | Primary Agent            |
|          | 8                                 | Secondary Agent          |
|          | 9                                 | Guaranteed RAN           |
|          | 10                                | Primary RAN              |
|          | 11                                | Secondary RAN            |
|          | 12                                | Transferred RAN          |
| 13       | Overflow Timer (000-600)          |                          |
| 14       | Call Factor (0-999)               |                          |

**Table C-13: ACD Group Parameters (FLASH 60)**

|          |                                   |                          |
|----------|-----------------------------------|--------------------------|
| FLASH 60 | <b>ACD* Group 564 Programming</b> |                          |
|          | 1                                 | Group Name               |
|          | 2                                 | Alternate Group          |
|          | 3                                 | Overflow Station         |
|          | 4                                 | Supervisor               |
|          | 5                                 | CIQ Threshold (00-99)    |
|          | 6                                 | Wrap-Up Timer (000-999)  |
|          | 7                                 | Primary Agent            |
|          | 8                                 | Secondary Agent          |
|          | 9                                 | Guaranteed RAN           |
|          | 10                                | Primary RAN              |
|          | 11                                | Secondary RAN            |
|          | 12                                | Transferred RAN          |
|          | 13                                | Overflow Timer (000-600) |
|          | 14                                | Call Factor (0-999)      |
|          | <b>ACD* Group 565 Programming</b> |                          |
|          | 1                                 | Group Name               |
|          | 2                                 | Alternate Group          |
|          | 3                                 | Overflow Station         |
|          | 4                                 | Supervisor               |
|          | 5                                 | CIQ Threshold (00-99)    |
|          | 6                                 | Wrap-Up Timer (000-999)  |
|          | 7                                 | Primary Agent            |
|          | 8                                 | Secondary Agent          |
|          | 9                                 | Guaranteed RAN           |
|          | 10                                | Primary RAN              |
|          | 11                                | Secondary RAN            |
|          | 12                                | Transferred RAN          |
| 13       | Overflow Timer (000-600)          |                          |
| 14       | Call Factor (0-999)               |                          |

**Table E-16: ACD Group Parameters (FLASH 61 & 62)**

| <b>Program Code</b> | <b>Flexible Button</b> | <b>Function</b>                    | <b>Format</b> | <b>Default</b> | <b>Customer Data</b> |
|---------------------|------------------------|------------------------------------|---------------|----------------|----------------------|
| FLASH 61            | 1                      | ACD Ring Timer                     | 000-300       | 060            |                      |
|                     | 2                      | ACD Message Interval Timer         | 000-600       | 060            |                      |
|                     | 3                      | ACD Overflow Timer                 | 000-300       | 060            |                      |
|                     | 5                      | ACD No-Answer Recall Timer         | 000-300       | 000            |                      |
|                     | 6                      | ACD No-Answer Retry Timer          | 000-999       | 300            |                      |
|                     | 7                      | Guaranteed Message Timer           | 000-300       | 05             |                      |
|                     | FLASH 62               | <b>ACD RAN Announcement Tables</b> |               |                |                      |
| 1                   |                        | Announcement Table #1              | YXXXMMM       | None           |                      |
| 2                   |                        | Announcement Table #2              | YXXXMMM       | None           |                      |
| 3                   |                        | Announcement Table #3              | YXXXMMM       | None           |                      |
| 4                   |                        | Announcement Table #4              | YXXXMMM       | None           |                      |
| 5                   |                        | Announcement Table #5              | YXXXMMM       | None           |                      |
| 6                   |                        | Announcement Table #6              | YXXXMMM       | None           |                      |
| 7                   |                        | Announcement Table #7              | YXXXMMM       | None           |                      |
| 8                   |                        | Announcement Table #8              | YXXXMMM       | None           |                      |

*\*Features available with optional software.*

**Table C-14: UCD Group Parameters**

| Program Code | Flexible Button              | Function          | ALT | OVR | RAN | Stations (Up to 16) |
|--------------|------------------------------|-------------------|-----|-----|-----|---------------------|
| FLASH 60     | <b>UCD Group Programming</b> |                   |     |     |     |                     |
|              | 1                            | UCD Group 0 (550) |     |     |     |                     |
|              | 2                            | UCD Group 1 (551) |     |     |     |                     |
|              | 3                            | UCD Group 2 (552) |     |     |     |                     |
|              | 4                            | UCD Group 3 (553) |     |     |     |                     |
|              | 5                            | UCD Group 4 (554) |     |     |     |                     |
|              | 6                            | UCD Group 5 (555) |     |     |     |                     |
|              | 7                            | UCD Group 6 (556) |     |     |     |                     |
|              | 8                            | UCD Group 7 (557) |     |     |     |                     |

| Program Code | Flexible Button   | Function                   | Format  | Default | Customer Data |
|--------------|-------------------|----------------------------|---------|---------|---------------|
| FLASH 61     | <b>UCD Timers</b> |                            |         |         |               |
|              | 1                 | UCD Ring Timer             | 000-300 | 060     |               |
|              | 2                 | UCD Message Interval Timer | 000-600 | 060     |               |
|              | 3                 | UCD Overflow Timer         | 000-600 | 060     |               |
|              | 4                 | UCD Wrap-up Timer          | 000-999 | 004     |               |
|              | 5                 | UCD No-Answer Recall Timer | 000-300 | 000     |               |
|              | 6                 | UCD No-Answer Retry Timer  | 000-999 | 300     |               |

| Program Code | Flexible Button                    | Function              | Format  | Default | Customer Data |
|--------------|------------------------------------|-----------------------|---------|---------|---------------|
| FLASH 62     | <b>UCD RAN Announcement Tables</b> |                       |         |         |               |
|              | 1                                  | Announcement Table #1 | YXXXMMM | None    |               |
|              | 2                                  | Announcement Table #2 | YXXXMMM | None    |               |
|              | 3                                  | Announcement Table #3 | YXXXMMM | None    |               |
|              | 4                                  | Announcement Table #4 | YXXXMMM | None    |               |
|              | 5                                  | Announcement Table #5 | YXXXMMM | None    |               |
|              | 6                                  | Announcement Table #6 | YXXXMMM | None    |               |
|              | 7                                  | Announcement Table #7 | YXXXMMM | None    |               |
|              | 8                                  | Announcement Table #8 | YXXXMMM | None    |               |

**Table C-15: Voice Mail Group Parameters**

| Program Code | Flexible Button   | Function                      | ALT | STD LV     | RTV        | NO ANS LV | BUSY LV | Extensions |
|--------------|---|-------------------------------|-----|------------|------------|-----------|---------|------------|
| FLASH 65     | 1   | Voice Mail Group 0 (440)      |     | 0          | 1          | 0         | 0       |            |
|              | 2   | Voice Mail Group 1 (441)      |     |            |            |           |         |            |
|              | 3   | Voice Mail Group 2 (442)      |     |            |            |           |         |            |
|              | 4   | Voice Mail Group 3 (443)      |     |            |            |           |         |            |
|              | 5   | Voice Mail Group 4 (444)      |     |            |            |           |         |            |
|              | 6   | Voice Mail Group 5 (445)      |     |            |            |           |         |            |
|              | 7   | Voice Mail Group 6 (446)      |     |            |            |           |         |            |
|              | 8   | Voice Mail Group 7 (447)      |     |            |            |           |         |            |
| FLASH 66     | <b>Voice Mail In-Band Signaling</b>                                 |                               |     |            |            |           |         |            |
|              | 1   | Voice Mail Outpulsing Table 0 |     |            | [0] Prefix | P7        |         |            |
|              |   |                               |     |            | [1] Suffix | None      |         |            |
|              | 2   | Voice Mail Outpulsing Table 1 |     |            | [0] Prefix | P7        |         |            |
|              |   |                               |     |            | [1] Suffix | *         |         |            |
|              | 3   | Voice Mail Outpulsing Table 2 |     |            | [0] Prefix |           |         |            |
|              |   |                               |     |            | [1] Suffix |           |         |            |
|              | 4   | Voice Mail Outpulsing Table 3 |     |            | [0] Prefix |           |         |            |
|              |   |                               |     |            | [1] Suffix |           |         |            |
|              | 5   | Voice Mail Outpulsing Table 4 |     |            | [0] Prefix |           |         |            |
|              |   |                               |     |            | [1] Suffix |           |         |            |
|              | 6   | Voice Mail Outpulsing Table 5 |     |            | [0] Prefix |           |         |            |
|              |   |                               |     |            | [1] Suffix |           |         |            |
| 7            | Voice Mail Outpulsing Table 6                                       |                               |     | [0] Prefix |            |           |         |            |
|              |   |                               |     | [1] Suffix |            |           |         |            |
| 8            | Voice Mail Outpulsing Table 7<br>(One touch Record Reference Table) |                               |     | [0] Prefix | P7         |           |         |            |
|              |   |                               |     | [1] Suffix | *          |           |         |            |
| 9            | Voice Mail Disconnect Table 8                                       |                               |     | Disconnect |            |           |         |            |
| FLASH 67     | <b>Voice Mail In-Band Features</b>                                  |                               |     |            |            |           |         |            |
|              | 1   | Voice Mail In-Band Digits     |     |            | Enabled    |           |         |            |
|              | 2   | Voice Mail Transfer/Forward   |     |            | Enabled    |           |         |            |
|              | 3   | VM Broker                     |     |            | Enabled    |           |         |            |
|              | 4   | VM ID Digits                  |     |            | 3          |           |         |            |
|              | 5   | Remote VM                     |     |            | None       |           |         |            |
|              | 6   | VM Port                       |     |            | Disabled   |           |         |            |
|              | 7   | VM Port Number (3-5)          |     |            | 3          |           |         |            |

**Table C-16: Exception Tables (FLASH 70)**

| <b>Allow Table A</b> |  | <b>Allow Table B</b> |  |
|----------------------|--|----------------------|--|
| BIN 1                |  | BIN 1                |  |
| BIN 2                |  | BIN 2                |  |
| BIN 3                |  | BIN 3                |  |
| BIN 4                |  | BIN 4                |  |
| BIN 5                |  | BIN 5                |  |
| BIN 6                |  | BIN 6                |  |
| BIN 7                |  | BIN 7                |  |
| BIN 8                |  | BIN 8                |  |
| BIN 9                |  | BIN 9                |  |
| BIN 10               |  | BIN 10               |  |
| BIN 11               |  | BIN 11               |  |
| BIN 12               |  | BIN 12               |  |
| BIN 13               |  | BIN 13               |  |
| BIN 14               |  | BIN 14               |  |
| BIN 15               |  | BIN 15               |  |
| BIN 16               |  | BIN 16               |  |
| BIN 17               |  | BIN 17               |  |
| BIN 18               |  | BIN 18               |  |
| BIN 19               |  | BIN 19               |  |
| BIN 20               |  | BIN 20               |  |
| <b>Deny Table A</b>  |  | <b>Deny Table B</b>  |  |
| BIN 1                |  | BIN 1                |  |
| BIN 2                |  | BIN 2                |  |
| BIN 3                |  | BIN 3                |  |
| BIN 4                |  | BIN 4                |  |
| BIN 5                |  | BIN 5                |  |
| BIN 6                |  | BIN 6                |  |
| BIN 7                |  | BIN 7                |  |
| BIN 8                |  | BIN 8                |  |
| BIN 9                |  | BIN 9                |  |
| BIN 10               |  | BIN 10               |  |





**Table C-17: Least Cost Routing (FLASH 75)**

**CO Line Groups**

| 1 | 2 | 3 | 4 | 5 | 6 | 7 |
|---|---|---|---|---|---|---|
|   |   |   |   |   |   |   |

**Daily Start Time Table**

| Start Time | Default Time | Changed Time |
|------------|--------------|--------------|
| 1          | 0800         |              |
| 2          | 1700         |              |
| 3          | 2300         |              |
| 4          | ####         |              |

**Weekly Schedule Table**

| Start Time<br>(From Daily Start Table) | Time Period Route List |     |     |     |     |     |     |
|--|------------------------|-----|-----|-----|-----|-----|-----|
|  | MON                    | TUE | WED | THU | FRI | SAT | SUN |
| 1                                      |                        |     |     |     |     |     |     |
| 2                                      |                        |     |     |     |     |     |     |
| 3                                      |                        |     |     |     |     |     |     |
| 4                                      |                        |     |     |     |     |     |     |

| Toll Information Route List Table | Default 00 |
|-----------------------------------|------------|
|                                   |            |

**Table C-18: Route List Table**

|                                | <b>Route<br/>(00-15)</b> | <b>Time<br/>(1-4)</b> | <b>Cost</b> | <b>Group<br/>(1-7)</b> | <b>Insert/Delete<br/>(00-19)</b> | <b>LCR COS</b> |  |
|--------------------------------|--------------------------|-----------------------|-------------|------------------------|----------------------------------|----------------|--|
| 1 + 10 Digits<br>LD Toll Route | 00                       | 1                     |             |                        |                                  |                |  |
|                                |                          | 2                     |             |                        |                                  |                |  |
|                                |                          | 3                     |             |                        |                                  |                |  |
|                                |                          | 4                     |             |                        |                                  |                |  |
| 7-Digit<br>Local Route         | 01                       | 1                     |             |                        |                                  |                |  |
|                                |                          | 2                     |             |                        |                                  |                |  |
|                                |                          | 3                     |             |                        |                                  |                |  |
|                                |                          | 4                     |             |                        |                                  |                |  |
| 1+7 Digits<br>Toll Route       | 02                       | 1                     |             |                        |                                  |                |  |
|                                |                          | 2                     |             |                        |                                  |                |  |
|                                |                          | 3                     |             |                        |                                  |                |  |
|                                |                          | 4                     |             |                        |                                  |                |  |
| Defined By<br>Default          | 03                       | 1                     |             |                        |                                  |                |  |
|                                |                          | 2                     |             |                        |                                  |                |  |
|                                |                          | 3                     |             |                        |                                  |                |  |
|                                |                          | 4                     |             |                        |                                  |                |  |
|                                | 04                       | 1                     |             |                        |                                  |                |  |
|                                |                          | 2                     |             |                        |                                  |                |  |
|                                |                          | 3                     |             |                        |                                  |                |  |
|                                |                          | 4                     |             |                        |                                  |                |  |
|                                | 05                       | 1                     |             |                        |                                  |                |  |
|                                |                          | 2                     |             |                        |                                  |                |  |
|                                |                          | 3                     |             |                        |                                  |                |  |
|                                |                          | 4                     |             |                        |                                  |                |  |
|                                | 06                       | 1                     |             |                        |                                  |                |  |
|                                |                          | 2                     |             |                        |                                  |                |  |
|                                |                          | 3                     |             |                        |                                  |                |  |
|                                |                          | 4                     |             |                        |                                  |                |  |
|                                | 07                       | 1                     |             |                        |                                  |                |  |
|                                |                          | 2                     |             |                        |                                  |                |  |
|                                |                          | 3                     |             |                        |                                  |                |  |
|                                |                          | 4                     |             |                        |                                  |                |  |

**Table C-18: Route List Table**

|                       | <b>Route<br/>(00-15)</b> | <b>Time<br/>(1-4)</b> | <b>Cost</b> | <b>Group<br/>(1-7)</b> | <b>Insert/Delete<br/>(00-19)</b> | <b>LCR COS</b> |
|-----------------------|--------------------------|-----------------------|-------------|------------------------|----------------------------------|----------------|
| Defined By<br>Default | 08                       | 1                     |             |                        |                                  |                |
|                       |                          | 2                     |             |                        |                                  |                |
|                       |                          | 3                     |             |                        |                                  |                |
|                       |                          | 4                     |             |                        |                                  |                |
|                       | 09                       | 1                     |             |                        |                                  |                |
|                       |                          | 2                     |             |                        |                                  |                |
|                       |                          | 3                     |             |                        |                                  |                |
|                       |                          | 4                     |             |                        |                                  |                |
|                       | 10                       | 1                     |             |                        |                                  |                |
|                       |                          | 2                     |             |                        |                                  |                |
|                       |                          | 3                     |             |                        |                                  |                |
|                       |                          | 4                     |             |                        |                                  |                |
|                       | 11                       | 1                     |             |                        |                                  |                |
|                       |                          | 2                     |             |                        |                                  |                |
|                       |                          | 3                     |             |                        |                                  |                |
|                       |                          | 4                     |             |                        |                                  |                |
|                       | 12                       | 1                     |             |                        |                                  |                |
|                       |                          | 2                     |             |                        |                                  |                |
|                       |                          | 3                     |             |                        |                                  |                |
|                       |                          | 4                     |             |                        |                                  |                |
|                       | 13                       | 1                     |             |                        |                                  |                |
|                       |                          | 2                     |             |                        |                                  |                |
|                       |                          | 3                     |             |                        |                                  |                |
|                       |                          | 4                     |             |                        |                                  |                |
|                       | 14                       | 1                     |             |                        |                                  |                |
|                       |                          | 2                     |             |                        |                                  |                |
|                       |                          | 3                     |             |                        |                                  |                |
|                       |                          | 4                     |             |                        |                                  |                |
| 15                    | 1                        |                       |             |                        |                                  |                |
|                       | 2                        |                       |             |                        |                                  |                |
|                       | 3                        |                       |             |                        |                                  |                |
|                       | 4                        |                       |             |                        |                                  |                |

**Table C-19: Insert/Delete Tables**

| Table | Digits Dialed |           |  |
|-------|---------------|-----------|--|
| 00    | INSERT        | [1] PRE   |  |
|       |               | [2] POST  |  |
|       | DELETE        | [0] (PRE) |  |
| 01    | INSERT        | [1] PRE   |  |
|       |               | [2] POST  |  |
|       | DELETE        | [0] (PRE) |  |
| 02    | INSERT        | [1] PRE   |  |
|       |               | [2] POST  |  |
|       | DELETE        | [0] (PRE) |  |
| 03    | INSERT        | [1] PRE   |  |
|       |               | [2] POST  |  |
|       | DELETE        | [0] (PRE) |  |
| 04    | INSERT        | [1] PRE   |  |
|       |               | [2] POST  |  |
|       | DELETE        | [0] (PRE) |  |
| 05    | INSERT        | [1] PRE   |  |
|       |               | [2] POST  |  |
|       | DELETE        | [0] (PRE) |  |
| 06    | INSERT        | [1] PRE   |  |
|       |               | [2] POST  |  |
|       | DELETE        | [0] (PRE) |  |
| 07    | INSERT        | [1] PRE   |  |
|       |               | [2] POST  |  |
|       | DELETE        | [0] (PRE) |  |
| 08    | INSERT        | [1] PRE   |  |
|       |               | [2] POST  |  |
|       | DELETE        | [0] (PRE) |  |
| 09    | INSERT        | [1] PRE   |  |
|       |               | [2] POST  |  |
|       | DELETE        | [0] (PRE) |  |
| 10    | INSERT        | [1] PRE   |  |
|       |               | [2] POST  |  |
|       | DELETE        | [0] (PRE) |  |
| 11    | INSERT        | [1] PRE   |  |
|       |               | [2] POST  |  |
|       | DELETE        | [0] (PRE) |  |
| 12    | INSERT        | [1] PRE   |  |
|       |               | [2] POST  |  |
|       | DELETE        | [0] (PRE) |  |

**Table C-19: Insert/Delete Tables**

| Table | Digits Dialed |           |  |
|-------|---------------|-----------|--|
| 13    | INSERT        | [1] PRE   |  |
|       |               | [2] POST  |  |
|       | DELETE        | [0] (PRE) |  |
| 14    | INSERT        | [1] PRE   |  |
|       |               | [2] POST  |  |
|       | DELETE        | [0] (PRE) |  |
| 15    | INSERT        | [1] PRE   |  |
|       |               | [2] POST  |  |
|       | DELETE        | [0] (PRE) |  |
| 16    | INSERT        | [1] PRE   |  |
|       |               | [2] POST  |  |
|       | DELETE        | [0] (PRE) |  |
| 17    | INSERT        | [1] PRE   |  |
|       |               | [2] POST  |  |
|       | DELETE        | [0] (PRE) |  |
| 18    | INSERT        | [1] PRE   |  |
|       |               | [2] POST  |  |
|       | DELETE        | [0] (PRE) |  |
| 19    | INSERT        | [1] PRE   |  |
|       |               | [2] POST  |  |
|       | DELETE        | [0] (PRE) |  |







**Table C-22: 6-Digit Office Code Table**

| <b>Code #</b> | <b>Exception Codes (XX)</b> | <b>Route (00-15) (RR)</b> | <b>Code #</b> | <b>Exception Codes (XX)</b> | <b>Route (00-15) (RR)</b> |
|---------------|-----------------------------|---------------------------|---------------|-----------------------------|---------------------------|
| 1             |                             |                           | 11            |                             |                           |
| 2             |                             |                           | 12            |                             |                           |
| 3             |                             |                           | 13            |                             |                           |
| 4             |                             |                           | 14            |                             |                           |
| 5             |                             |                           | 15            |                             |                           |
| 6             |                             |                           | 16            |                             |                           |
| 7             |                             |                           | 17            |                             |                           |
| 8             |                             |                           | 18            |                             |                           |
| 9             |                             |                           | 19            |                             |                           |
| 10            |                             |                           | 20            |                             |                           |



---

---

# D

## Flash Codes and Numbering Plans

This Quick Reference chapter lists the system features available and their configurations, and includes the system part numbers for customizing the **Triad-S** System.

When in an electronic format, click on the [blue](#) hyperlinks to quickly navigate to detailed information on the subject.

FLASH CODE INDEX - system features programming, organized in *flash code* numerical sequence.

DEFAULT NUMBERING PLAN - system features and default access codes, organized in *alphabetical* sequence.

PART NUMBERS - list of individual system parts and their respective numbers.

---

---



# NOTES

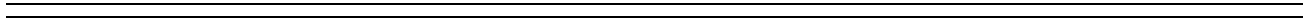

## Quick Reference Tables

### Flash Code Index

**Table D-1: Feature Default Values**

| Features                         | Page #                | Program Code | Flexible Button | Default Value |
|----------------------------------|-----------------------|--------------|-----------------|---------------|
| SYSTEM TIMERS                    |                       | FLASH 01     |                 |               |
| System Hold Recall Timer         | <a href="#">2-145</a> |              | 1               | 60 sec        |
| Exclusive Hold Recall Timer      | <a href="#">2-143</a> |              | 2               | 180 sec       |
| Attendant Recall Timer           | <a href="#">3-21</a>  |              | 3               | 1 min         |
| Transfer Recall Timer            | <a href="#">2-199</a> |              | 4               | 45 sec        |
| Pause Timer                      | <a href="#">2-188</a> |              | 7               | 2 sec         |
| Call Park Recall Timer           | <a href="#">2-40</a>  |              | 8               | 180 sec       |
| Conference/DISA Timer            | <a href="#">2-90</a>  |              | 9               | 10 min        |
| Paging Time-Out Timer            | <a href="#">2-186</a> |              | 10              | 15 sec        |
| CO Ring Detect Timer             | <a href="#">2-88</a>  |              | 11              | 3=300 ms      |
| SLT DTMF Receiver Timer          | <a href="#">2-208</a> |              | 12              | 020 sec       |
| Message Wait Reminder Tone Timer | <a href="#">2-168</a> |              | 13              | 000=Disabled  |
| SLT Hook Switch Timer            | <a href="#">2-208</a> |              | 14              | 10=1 sec      |
| SLT Hook Switch Bounce Timer     | <a href="#">2-209</a> |              | 15              | 030=300 ms    |
| SMDR Call Qualification Timer    | <a href="#">2-229</a> |              | 16              | 30 sec        |
| Automatic Call Back Timer        | <a href="#">2-20</a>  |              | 17              | 03 sec        |
| Reminder Ring Timer              | <a href="#">2-84</a>  |              | 18              | 00 sec        |
| Inter-Digit Time-Out             | <a href="#">2-154</a> |              | 20              | 5 sec         |
| ADDITIONAL SYSTEM TIMERS         |                       | FLASH 02     |                 |               |
| Repeat Redial Timer              | <a href="#">2-200</a> |              | 1               | 60 sec        |
| Attendant Display Timer          | <a href="#">3-19</a>  |              | 2               | 01 sec        |
| Call Coverage Ring Timer         | <a href="#">2-23</a>  |              | 3               | 05 sec        |
| Modem Answer Timer               | <a href="#">2-202</a> |              | 4               | 025 sec       |
| Pulse Dial Inter-Digit Timer     | <a href="#">2-98</a>  |              | 5               | 300 ms        |
| DTMF On/Off Time Operation       | <a href="#">2-64</a>  |              | 6               | 1=100ms       |
| SYSTEM FEATURES 1 PROGRAMMING    |                       | FLASH 05     |                 |               |
| Attendant Override               | <a href="#">3-12</a>  |              | 1               | Disabled      |
| Hold Preference                  | <a href="#">2-144</a> |              | 2               | System        |
| External Night Ring              | <a href="#">2-128</a> |              | 3               | Disabled      |
| Executive Override Warning Tone  | <a href="#">2-125</a> |              | 4               | Enabled       |

\* Features available with Optional Software

Table D-1: Feature Default Values

| Features                                | Page #                | Program Code | Flexible Button | Default Value           |
|---|-----------------------|--------------|-----------------|-------------------------|
| Page Warning Tone                       | <a href="#">2-186</a> |              | 5               | Enabled                 |
| Background Music                        | <a href="#">2-16</a>  |              | 6               | Enabled                 |
| Least Cost Routing (LCR)                | <a href="#">B-18</a>  |              | 7               | Disabled                |
| Account Codes – Forced                  | <a href="#">2-8</a>   |              | 8               | Disabled                |
| Group Listening                         | <a href="#">2-140</a> |              | 9               | Disabled                |
| Idle Speaker Mode                       | <a href="#">2-149</a> |              | 10              | Disabled                |
| Call Cost Display Feature               | <a href="#">B-18</a>  |              | 11              | Disabled                |
| Music-On-Hold                           | <a href="#">2-170</a> |              | 12              | Enabled                 |
| Call Qualifier Tone                     | <a href="#">4-12</a>  |              | 13              | Disabled                |
| SYSTEM FEATURES 2 PROGRAMMING           |                       | FLASH 06     |                 |                         |
| Barge In Warn Tone                      | <a href="#">2-126</a> |              | 1               | Enabled                 |
| CO Ring Tones                           | <a href="#">2-116</a> |              | 2               | Enabled                 |
| Verified Account Codes                  | <a href="#">2-9</a>   |              | 3               | Disabled                |
| Call Forward Display                    | <a href="#">2-31</a>  |              | 4               | Enabled                 |
| External Day Ring                       | <a href="#">2-128</a> |              | 5               | Disabled                |
| Overflow Station Forward                | <a href="#">4-17</a>  |              | 6               | Disabled                |
| Direct Transfer Mode                    | <a href="#">2-106</a> |              | 7               | Enabled                 |
| Station ID Lock                         | <a href="#">2-224</a> |              | 8               | Disabled                |
| LCR Call Progress                       | <a href="#">B-14</a>  |              | 9               | Enabled                 |
| One-Touch Recording Warn Tone           | <a href="#">2-271</a> |              | 10              | Enabled                 |
| Ringback on Transfer                    | <a href="#">2-47</a>  |              | 11              | Disabled                |
| ACD Agent Recall                        | <a href="#">4-11</a>  |              | 12              | Disabled                |
| 911 Feature                             | <a href="#">2-4</a>   |              | 13              | Disabled                |
| Enhanced 911                            | <a href="#">2-6</a>   |              | 14              | Disabled                |
| VMID Same As Station Numbers            | <a href="#">2-258</a> |              | 15              | STA Numbers = VMID      |
| FLASH RATES (Programmable)              |                       | FLASH 07     |                 |                         |
| Incoming CO Line Ringing                | <a href="#">2-72</a>  |              | 1               | Red 480 ipm flutter     |
| Incoming Intercom Ringing               | <a href="#">2-152</a> |              | 2               | Red 120 ipm flutter     |
| Call Forward Button                     | <a href="#">2-31</a>  |              | 3               | Red Steady On           |
| Message Wait/VM Button                  | <a href="#">2-262</a> |              | 4               | Red Steady On           |
| Message CallBack – DSS/BLF              | <a href="#">2-21</a>  |              | 5               | Red 120 ipm flutter     |
| Do Not Disturb – DSS/BLF                | <a href="#">2-121</a> |              | 6               | Red 60 ipm Dbl Wink Off |
| Auto CallBack – DSS/BLF                 | <a href="#">2-20</a>  |              | 7               | Red 120 ipm flash       |
| ACD/UCD Available/Unavailable – DSS/BLF | <a href="#">4-44</a>  |              | 8               | Red 60 ipm Dbl Wink Off |

\* Features available with Optional Software

Table D-1: Feature Default Values

| Features  | Page #                | Program Code | Flexible Button | Default Value              |
|---|-----------------------|--------------|-----------------|----------------------------|
| Transfer CO Ringing                             | <a href="#">2-82</a>  |              | 9               | Red 120 ipm flash          |
| Recall CO Ringing                               | <a href="#">2-83</a>  |              | 10              | Red 480 ipm flutter        |
| Queued CO Ringing                               | <a href="#">2-84</a>  |              | 11              | Green 480 ipm flutter      |
| Exclusive Hold                                  | <a href="#">2-143</a> |              | 12              | Green 120 ipm flash        |
| System Hold                                     | <a href="#">2-144</a> |              | 13              | Red 60 ipm Dbl Wink Off    |
| In-Use Hold (I-Hold)                            | <a href="#">2-77</a>  |              | 14              | Green 60 ipm flash         |
| Camp-On Button                                  | <a href="#">2-49</a>  |              | 15              | Red 120 ipm flash          |
| Call Back Button                                | <a href="#">2-18</a>  |              | 16              | Red 120 ipm flash          |
| Line Queue Button                               | <a href="#">2-81</a>  |              | 17              | Red 480 ipm flutter        |
| Do Not Disturb Button                           | <a href="#">2-120</a> |              | 18              | Red Steady On              |
| Intercom Hold Button                            | <a href="#">2-153</a> |              | 19              | Red 15 ipm flash           |
| SYSTEM PARAMETERS PROGRAMMING                   |                       | FLASH 09     |                 |                            |
| MOH Assignments (Channels 3-8)                  | <a href="#">2-169</a> |              | 1-6             | None                       |
| E911 Power Failure Station                      | <a href="#">2-7</a>   |              | 7               | None                       |
| System Node (Future feature)                    | --                    |              | 8               | --                         |
| Leading Digit                                   | <a href="#">2-165</a> |              | 9               | 0                          |
| ATTENDANT STATION ASSIGNMENT                    | <a href="#">3-14</a>  | FLASH 10     |                 | STA 100                    |
| SYSTEM TIME AND DATE                            | <a href="#">3-22</a>  | FLASH 11     | 1               | MMM/DD/YY, 12-hour display |
| PBX DIALING CODES                               | <a href="#">2-53</a>  | FLASH 12     | --              | None                       |
| EXECUTIVE/SECRETARY PAIRS                       | <a href="#">2-127</a> | FLASH 13     | 1-4             | None                       |
| RELAY PROGRAMMING                               | <a href="#">2-201</a> | FLASH 14     | 1-2             | None                       |
| BAUD RATE ASSIGNMENTS                           |                       | FLASH 15     |                 |                            |
| Port #1 (RS-232C on optional MISB)              | <a href="#">2-17</a>  |              | 1               | 9600 Baud                  |
| Port #2 (RS-232C on optional MISB)              | <a href="#">2-17</a>  |              | 2               | 9600 Baud                  |
| Port #3 (optional modem - baud auto-negotiated) | <a href="#">2-17</a>  |              | 3               | None                       |
| ACCESS CODES                                    |                       | FLASH 20     |                 |                            |
| DISA Access Code                                | <a href="#">2-102</a> |              | 1               | 100                        |
| Database Admin Password                         | <a href="#">2-94</a>  |              | 2               | 3226                       |
| STATION MESSAGE DETAIL RECORDING                |                       | FLASH 21     |                 |                            |
| SMDR Enable/Disable                             | <a href="#">2-227</a> |              | 1               | No                         |
| Long Distance/All Calls                         | <a href="#">2-228</a> |              | 2               | Long Distance              |
| Character Print Assignment                      | <a href="#">2-228</a> |              | 3               | 80                         |
| SMDR Port Assignments                           | <a href="#">2-229</a> |              | 5               | Port #1                    |

\* Features available with Optional Software

Table D-1: Feature Default Values

| Features   | Page # | Program Code | Flexible Button | Default Value                          |
|--|--------|--------------|-----------------|--|
| WEEKLY NIGHT MODE SCHEDULE                             |        | FLASH 22     |                 |  |
| Automatic/Manual Operation                             | 2-177  |              | 1               | Manual=No                              |
| Day of Week Programming                                | 2-178  |              | 2-8             | M-F 08:00 17:00,<br>Sat-Sun ##:## #:## |
| DIRECTORY DIALING                                      |        | FLASH 23     |                 |  |
| Bin/ICM/RDN Numbering                                  | 2-108  |              | 1               | None                                   |
| Name Changes   | 2-109  |              | 2               | None                                   |
| Clearing An Entry                                      | 2-109  |              | 3               | None                                   |
| Backspace To Correct Error                             | 2-108  |              | 4               | None                                   |
| HUNT GROUPS  |        | FLASH 30     |                 |  |
| Hunt Group Programming                                 | 2-146  |              | 1-12            | None                                   |
| Station/Pilot/Pilot Ring All --<br>Hunting Assignments | 2-147  |              | 13              | Pilot                                  |
| VERIFIED ACCOUNT CODES                                 |        | FLASH 31     |                 |  |
| Account Code   | 2-11   |              | 1               | None                                   |
| Class of Service                                       | 2-11   |              | 2               | None                                   |
| Delete Code  | 2-11   |              | 3               | None                                   |
| Erase Digits   | 2-11   |              | 4               | None                                   |
| CO LINE ATTRIBUTES PAGE A PROGRAMMING                  |        | FLASH 40     | Btn 19          |  |
| DTMF/Dial Pulse Programming                            | 2-63   | Page A       | 1               | DTMF                                   |
| CO/PBX Programming                                     | 2-50   |              | 2               | CO                                     |
| Universal Night Answer (UNA)                           | 2-178  |              | 3               | Enabled                                |
| DISA CO-to-CO  | 2-104  |              | 4               | Enabled                                |
| Privacy  | 2-195  |              | 5               | Enabled                                |
| Loop Supervision Programming                           | 2-78   |              | 6               | 4=400 ms                               |
| DISA Programming                                       | 2-102  |              | 7               | None                                   |
| CO Line Group Programming                              | 2-66   |              | 8               | Group 01                               |
| Class of Service (COS) Programming                     | 2-55   |              | 9               | COS 1                                  |
| CO Line Ringing Assignments                            | 2-69   |              | 10              | Station 100                            |
| CO Line Identification Display                         | 2-67   |              | 11              | Line XXX                               |
| CO Direction   | 2-85   |              | 12              | Incoming/Outgoing                      |
| Display Ring Assignments                               | 2-72   |              | 13              | 100A                                   |
| Lines for 911Use                                       | 2-4    |              | 15              | Disabled                               |
| CO LINE ATTRIBUTES PAGE B PROGRAMMING                  |        | FLASH 40     | Btn 20          |  |
| Transmit Volume  | 2-74   | Page B       | 1               | 5=0 dB                                 |

\*Features available with Optional Software



Table D-1: Feature Default Values

| Features                                | Page #                | Program Code | Flexible Button | Default Value |
|---|-----------------------|--------------|-----------------|---------------|
| Preset Call Forward Destination         | <a href="#">2-35</a>  |              | 2               | None          |
| Preset Forward Voice Mail ID            | <a href="#">2-36</a>  |              | 3               | None          |
| Universal Day Answer (UDA)              | <a href="#">2-252</a> |              | 4               | Disabled      |
| Music-On-Hold (per CO Line)             | <a href="#">2-170</a> |              | 5               | Channel 1     |
| Ring Tone (per CO Line)                 | <a href="#">2-114</a> |              | 6               | Tone # 00     |
| CO LINE ATTRIBUTES PAGE C PROGRAMMING   |                       | FLASH 40     | Btn 21          |               |
| Flash Timer Programming                 | <a href="#">2-52</a>  | Page C       | 1               | 10=1.0 sec    |
| Ring Delay Timer                        | <a href="#">A-9</a>   |              | 2               | 00=Disabled   |
| Reseize Timer                           | <a href="#">2-73</a>  |              | 3               | 200=200 sec   |
| Guard Timer                             | <a href="#">2-74</a>  |              | 4               | 05=.5 sec     |
| Preset Forward Timer                    | <a href="#">2-37</a>  |              | 5               | 10 sec        |
| MISCELLANEOUS CO PARAMETERS             |                       | FLASH 41     |                 |               |
| Dial Pulse Parameters                   | <a href="#">2-98</a>  |              | 1               | 60/40, 10 pps |
| ICLID PROGRAMMING                       |                       | FLASH 43     |                 |               |
| ICLID Ringing Assignment(s)             | <a href="#">2-99</a>  |              | 1               | None          |
| View ICLID Ringing Assignments          | <a href="#">2-100</a> |              | 17              |               |
| Next ICLID Route Number                 | <a href="#">2-101</a> |              | 18              |               |
| Previous ICLID Route Number             | <a href="#">2-101</a> |              | 19              |               |
| Select Route Number                     | <a href="#">2-101</a> |              | 20              |               |
| STATION ATTRIBUTES PAGE A PROGRAMMING   |                       | FLASH 50/51  | Btn 19          |               |
| Paging Access                           | <a href="#">2-184</a> | Page A       | 1               | Enabled       |
| Do Not Disturb                          | <a href="#">2-118</a> |              | 2               | Enabled       |
| Conference Enable/Disable (Per Station) | <a href="#">2-88</a>  |              | 3               | Enabled       |
| Executive Override                      | <a href="#">2-121</a> |              | 4               | Disabled      |
| Privacy (Per Station)                   | <a href="#">2-197</a> |              | 5               | Enabled       |
| System Speed Dial Access                | <a href="#">2-214</a> |              | 6               | Enabled       |
| Line Queuing                            | <a href="#">2-79</a>  |              | 7               | Enabled       |
| Preferred Line Answer                   | <a href="#">2-194</a> |              | 8               | Enabled       |
| Off-Hook Voice Over (OHVO)              | <a href="#">2-179</a> |              | 9               | Disabled      |
| Call Forward - Enable/Disable           | <a href="#">2-23</a>  |              | 10              | Enabled       |
| Forced Least Cost Routing (LCR)         | <a href="#">B-15</a>  |              | 11              | Disabled      |
| ACD Supervisor Monitor with Barge-In    | <a href="#">4-27</a>  |              | 12              | Disabled      |
| Executive Override Blocking             | <a href="#">2-124</a> |              | 13              | Disabled      |
| CO Line Ringing Options                 | <a href="#">2-81</a>  |              | 14              | Muted Ring    |

\* Features available with Optional Software

Table D-1: Feature Default Values

| Features                                  | Page #                     | Program Code | Flexible Button | Default Value                            |
|---|----------------------------|--------------|-----------------|--|
| Name/Number Display at Idle               | <a href="#">2-173</a>      |              | 15              | Name (Enabled)                           |
| ACD Zap Tone                              | <a href="#">4-31</a>       |              | 16              | Disabled                                 |
| CO Line, Loop, and Pool Buttons           | <a href="#">2-75</a>       |              | 17              | Disabled                                 |
| Admin Access                              | <a href="#">2-94</a>       |              | 18              | Disabled                                 |
| STATION ATTRIBUTES PAGE B PROGRAMMING     |                            | FLASH 50/51  | Btn 20          |  |
| Station Identification                    | <a href="#">2-222/3-18</a> | Page B       | 1               | 006 (24-Btn Key set)<br>6 (SLT w/o MW)   |
| Station Day Class of Service (COS)        | <a href="#">2-56</a>       |              | 2               | COS 1                                    |
| Station Night Class of Service (COS)      | <a href="#">2-57</a>       |              | 3               | COS 1                                    |
| Speakerphone/Headset Programming          | <a href="#">2-210</a>      |              | 4               | 0<br>(Full Speakerphone)                 |
| Pick-Up Group(s) Programming              | <a href="#">2-42</a>       |              | 5               | Group 1                                  |
| Paging Zone(s) Programming                | <a href="#">2-187</a>      |              | 6               | Zone 1                                   |
| Line Group Access - Station               | <a href="#">2-64</a>       |              | 8               | Group 1                                  |
| LCR Class of Service (COS)                | <a href="#">B-16</a>       |              | 9               | 0 (Unrestricted Access)                  |
| Off-Hook Preference Programming           | <a href="#">2-204</a>      |              | 10              | 00=No specific button preferred; Enabled |
| Flexible Button Programming               | <a href="#">2-130</a>      |              | 11              | (blank)                                  |
| Keyset Mode                               | <a href="#">2-154</a>      |              | 12              | Inactive Mode                            |
| Voice Mail ID Translation                 | <a href="#">2-260</a>      |              | 13              | XXXX=Station #                           |
| Display Flexible Buttons                  | <a href="#">2-135</a>      |              | 14              | None                                     |
| Cordless Key Telephone Unit (CKTU) Button | <a href="#">2-92</a>       |              | 17              | 00=No button assigned                    |
| STATION ATTRIBUTES PAGE C PROGRAMMING     |                            | FLASH 50/51  | Btn 21          |  |
| Internal No Answer Forward                | <a href="#">2-34</a>       | Page C       | 1               | None                                     |
| Internal Busy Forward                     | <a href="#">2-34</a>       |              | 2               | None                                     |
| External No Answer Forward                | <a href="#">2-34</a>       |              | 3               | None                                     |
| External Busy Forward                     | <a href="#">2-35</a>       |              | 4               | None                                     |
| No Answer Timer                           | <a href="#">2-35</a>       |              | 5               | 10 sec                                   |
| System Speed Bin Access                   | <a href="#">2-215</a>      |              | 6               | None                                     |
| FLEXIBLE NUMBERING ASSIGNMENT             |                            | FLASH 52     |                 |  |
| Changing a Flexible Code                  | <a href="#">2-139</a>      |              | 1               | None                                     |
| Erasing a Flexible Code                   | <a href="#">2-139</a>      |              | 2               | None                                     |
| Selecting a Flexible Code                 | <a href="#">2-138</a>      |              | 21              | None                                     |
| Next Code Entry                           | <a href="#">2-139</a>      |              | 22              | None                                     |
| Previous Code Entry                       | <a href="#">2-139</a>      |              | 23              | None                                     |

\*Features available with Optional Software

Table D-1: Feature Default Values

| Features                        | Page # | Program Code | Flexible Button | Default Value               |
|---------------------------------|--------|--------------|-----------------|-----------------------------|
| Selecting a Fixed Code          | 2-138  |              | 24              | None                        |
| NAME/NUMBER TRANSLATION TABLE   |        | FLASH 55     |                 |                             |
| Route Number                    | 2-175  |              | 1               | 1                           |
| Phone Number                    | 2-175  |              | 2               | None                        |
| Name                            | 2-176  |              | 3               | None                        |
| Clear Entry                     | 2-176  |              | 4               | None                        |
| ICLID FEATURES                  |        | FLASH 56     |                 |                             |
| Enable/Disable                  | A-8    |              | 1               | NO=Disabled                 |
| Name in Display                 | A-8    |              | 2               | YES=phone number in display |
| Baud Rate Display               | A-8    |              | 3               | 9600 Baud                   |
| Port Assignment                 | A-9    |              | 4               | Port #1                     |
| ACD GROUP PROGRAMMING*          |        | FLASH 60     |                 |                             |
| Group Name                      | 4-13   |              | 1               | None                        |
| Alternate Group                 | 4-12   |              | 2               | None                        |
| Overflow Station                | 4-9    |              | 3               | None                        |
| Supervisor                      | 4-29   |              | 4               | None                        |
| CIQ Threshold                   | 4-13   |              | 5               | Disabled                    |
| Wrap-up Timer                   | 4-30   |              | 6               | 4 sec                       |
| Primary Agents                  | 4-20   |              | 7               | None                        |
| Secondary Agents                | 4-24   |              | 8               | None                        |
| Guaranteed RAN                  | 4-14   |              | 9               | None                        |
| Primary RAN                     | 4-20   |              | 10              | None                        |
| Secondary RAN                   | 4-25   |              | 11              | None                        |
| Transferred RAN                 | 4-30   |              | 12              | None                        |
| Overflow Timer                  | 4-18   |              | 13              | 60 sec                      |
| Call Factor                     | 4-6    |              | 14              | None                        |
| UCD GROUP PROGRAMMING           |        | FLASH 60     |                 |                             |
| Alternate UCD Group Assignment  | 4-34   |              | 2               | None                        |
| UCD Overflow Station Assignment | 4-37   |              | 3               | None                        |
| UCD Primary Agent Assignments   | 4-39   |              | 7               | None                        |
| UCD Primary RAN                 | 4-40   |              | 10              | None                        |
| UCD Secondary RAN               | 4-43   |              | 11              | None                        |
| ACD TIMERS                      |        | FLASH 61     |                 |                             |
| ACD Ring Timer                  | 4-24   |              | 1               | 60 sec                      |

\* Features available with Optional Software

Table D-1: Feature Default Values

| Features                          | Page # | Program Code | Flexible Button | Default Value                    |
|-----------------------------------|--------|--------------|-----------------|----------------------------------|
| ACD Message Interval Timer        | 4-15   |              | 2               | 60 sec                           |
| ACD No-Answer Recall Timer        | 4-16   |              | 5               | 000=Disabled                     |
| ACD No-Answer Retry Timer         | 4-16   |              | 6               | 300 sec                          |
| ACD Guaranteed Message Timer      | 4-15   |              | 7               | 5 sec                            |
| UCD TIMERS                        |        | FLASH 61     |                 |                                  |
| UCD Ring Timer                    | 4-43   |              | 1               | 60 sec                           |
| UCD Message Interval Timer        | 4-35   |              | 2               | 60 sec                           |
| UCD Overflow Timer                | 4-39   |              | 3               | 60 sec                           |
| UCD Auto Wrapup Timer             | 4-45   |              | 4               | 004 sec                          |
| UCD No-Answer Recall Timer        | 4-36   |              | 5               | 000=Disabled                     |
| UCD No-Answer Retry Timer         | 4-36   |              | 6               | 300 sec                          |
| ACD RAN ANNOUNCEMENT TABLES*      | 4-21   | FLASH 62     | 1-8             | None                             |
| UCD ANNOUNCEMENT TABLES (RAN)     | 4-40   | FLASH 62     | 1-8             | None                             |
| ACD - PC INTERFACE TRACE          |        | FLASH 63     |                 |                                  |
| Event Trace Disable/Enable        | 4-19   |              | 1               | No (Disabled)                    |
| Trace Port Assignment             | 4-19   |              | 2               | Port #1                          |
| Baud Rate Display                 | 4-18   |              | --              | 9600 Baud                        |
| TAPI EVENT TRACE (Future feature) |        | FLASH 64     |                 |                                  |
| Enable/Disable                    | --     |              | 1               | No                               |
| Port                              | --     |              | 2               | Port 1                           |
| VOICE MAIL PROGRAMMING            |        | FLASH 65     |                 |                                  |
| Voice Mail Groups (440-447)       | 2-255  |              | 1-8             | None                             |
| Alternate Voice Mail Group        | 2-255  |              | 9               | None                             |
| Standard Leave Mail Index Entry   | 2-256  |              | 10              | VM Group 1 Index = 0             |
| Retrieve Mail Index Entry         | 2-256  |              | 11              | VM Group 1 Index = 1             |
| Station Assignment(s)             | 2-257  |              | 12              | None                             |
| No Answer Leave Mail Index Entry  | 2-257  |              | 13              | VM Group 1 Index = 0             |
| Busy Leave Mail Index Entry       | 2-258  |              | 14              | VM Group 1 Index = 0             |
| VOICE MAIL OUTPULSING TABLE       |        | FLASH 66     |                 |                                  |
| Voice Mail In-Band Signaling      |        |              |                 |                                  |
| (Table 0)                         | 2-273  |              | 1               | Pre=P7 Suf=None                  |
| (Table 1)                         | 2-273  |              | 2               | Pre=P7 Suf=*                     |
| (Tables 2-6)                      | 2-273  |              | 3-7             | None                             |
| (Table 7)                         | 2-273  |              | 8               | Pre=P7; Suf=2 (one-touch record) |

\* Features available with Optional Software

Table D-1: Feature Default Values

| Features                          | Page #                | Program Code | Flexible Button | Default Value    |
|-----------------------------------|-----------------------|--------------|-----------------|------------------|
| Voice Mail Disconnect Table       | <a href="#">2-274</a> |              | 9               | None             |
| VOICE MAIL IN-BAND FEATURES       |                       | FLASH 67     |                 |                  |
| Voice Mail In-Band Digits         | <a href="#">2-272</a> |              | 1               | Enabled          |
| Voice Mail Transfer/Forward       | <a href="#">2-267</a> |              | 2               | Enabled          |
| Voice Mail Broker                 | <a href="#">2-268</a> |              | 3               | Enabled          |
| VMID Digit Length                 | <a href="#">2-268</a> |              | 4               | 3                |
| Remote VM Number (Future feature) | --                    |              | 5               | None             |
| VM Port                           | <a href="#">2-269</a> |              | 6               | Disabled         |
| VM Port Number                    | <a href="#">2-269</a> |              | 7               | 3                |
| TOLL RESTRICTION PROGRAMMING      |                       | FLASH 70     |                 |                  |
| Allow Table A Programming         | <a href="#">2-243</a> |              | 1               | None             |
| Deny Table A Programming          | <a href="#">2-245</a> |              | 2               | None             |
| Allow Table B Programming         | <a href="#">2-243</a> |              | 3               | None             |
| Deny Table B Programming          | <a href="#">2-245</a> |              | 4               | None             |
| Special Table 1 Programming       | <a href="#">2-246</a> |              | 5               | All Codes Denied |
| Special Table 2 Programming       | <a href="#">2-246</a> |              | 6               | All Codes Denied |
| Special Table 3 Programming       | <a href="#">2-246</a> |              | 7               | All Codes Denied |
| Special Table 4 Programming       | <a href="#">2-246</a> |              | 8               | Home             |
| Area Code for Special Table 1     | <a href="#">2-246</a> |              | 9               | None             |
| Area Code for Special Table 2     | <a href="#">2-246</a> |              | 10              | None             |
| Area Code for Special Table 3     | <a href="#">2-246</a> |              | 11              | None             |
| Displaying Toll Table Entries     | <a href="#">2-247</a> |              | 12              | None             |
| LCR TABLES PROGRAMMING            |                       | FLASH 75     |                 |                  |
| 3-Digit Area/Office Code Table    | <a href="#">B-6</a>   |              | 1               | None             |
| 6-Digit Area/Office Code Table    | <a href="#">B-7</a>   |              | 2               | None             |
| Exception Code Table              | <a href="#">B-8</a>   |              | 3               | None             |
| Route List Table                  | <a href="#">B-8</a>   |              | 4               | None             |
| Digit Insert/Delete Table         | <a href="#">B-10</a>  |              | 5               | None             |
| Daily Start Time Table            | <a href="#">B-11</a>  |              | 6               | None             |
| Weekly Schedule Table             | <a href="#">B-12</a>  |              | 7               | None             |
| LCR Routing for Toll Information  | <a href="#">B-14</a>  |              | 8               | Table 0          |
| INITIALIZE DATABASE PARAMETERS    |                       | FLASH 80     |                 |                  |
| Initialize System Parameters      | <a href="#">2-231</a> |              | 1               | Default          |
| Initialize CO Line Attributes     | <a href="#">2-60</a>  |              | 2               | Default          |

\* Features available with Optional Software

Table D-1: Feature Default Values

| Features                                 | Page #        | Program Code | Flexible Button | Default Value |
|--|---------------|--------------|-----------------|---------------|
| Initialize Station Attributes            | 2-219         |              | 3               | Default       |
| Initialize CO Port Assignments / Codes   | 2-86          |              | 4               | Default       |
| Initialize Exception Tables              | 2-248         |              | 5               | Default       |
| Initialize System Speed Numbers          | 2-217         |              | 6               | Default       |
| Initialize LCR Tables                    | B-19          |              | 7               | Default       |
| Initialize ICLID Tables                  | A-10          |              | 8               | Default       |
| Initialize Dir Dialing Table Parameters  | 2-111         |              | 9               | Default       |
| Initialize Hunt Group Parameters         | 2-148         |              | 10              | Default       |
| Initialize ACD*/UCD Group Parameters     | 4-32/<br>4-46 |              | 11              | Default       |
| Initialize Voice Mail* Group Parameters  | 2-264         |              | 12              | Default       |
| Initialize Verified Account Code Table   | 2-12          |              | 14              | Default       |
| System Reset                             | 2-237         |              | 20              | ---           |
| PRINTING SYSTEM DATABASE PARAMETERS      |               | FLASH 85     |                 |               |
| Printing System Parameters               | 2-234         |              | 1               | Default       |
| Printing CO Line Attributes              | 2-61          |              | 2               | Default       |
| Printing Station Attributes              | 2-221         |              | 3               | Default       |
| Printing CO Port Parameters / Codes      | 2-87          |              | 4               | Default       |
| Printing Exception Tables                | 2-249         |              | 5               | Default       |
| Printing System Speed Numbers            | 2-218         |              | 6               | Default       |
| Printing LCR Tables                      | B-20          |              | 7               | Default       |
| Printing Entire System Database          | 2-97          |              | 8               | Default       |
| Printing ICLID Tables                    | A-11          |              | 9               | Default       |
| Printing Directory Dial Table Parameters | 2-112         |              | 10              | Default       |
| Printing Hunt Group Parameters           | 2-148         |              | 11              | Default       |
| Printing ACD*/UCD Group Parameters       | 4-33/<br>4-47 |              | 12              | Default       |
| Printing Voice Mail* Group Parameters    | 2-265         |              | 13              | Default       |
| Printing Verified Account Codes          | 2-13          |              | 15              | Default       |
| LOAD DATABASE ROUTINE                    |               | FLASH 86     |                 |               |
| Upload Database                          | C-6           |              | 1               | PC Only       |
| Download Database                        | C-6           |              | 2               | PC Only       |

\* Features available with Optional Software

## Default Numbering Plan

| Function  | Code                     |         |            |           |             | Page |
|---|--------------------------|---------|------------|-----------|-------------|------|
|   |                          | Digital | Electronic | Attendant | Single Line |      |
| 911 Alert View/Delete (requires button)                     | 608/608+FLASH            | •       |            | •         |             | 3-5  |
| Account Code (requires button)                              | 627                      | •       | •          | •         | •           | 2-8  |
| ACD Call Factor* (requires button)                          | 580+[UUU]+[FFF]          | •       |            | •         |             | 4-6  |
| ACD Call Qualifier*   | 570+[YYY]                | •       | •          | •         |             | 4-7  |
| ACD CIQ Display Button* (specific ACD group) (requires btn) | 579+[UUU]                | •       | •          | •         |             | 4-5  |
| ACD Group* (group 1-16)                                     | 550-565                  | •       | •          | •         | •           | --   |
| ACD Help* (requires button)                                 | 574                      | •       | •          | •         |             | 4-3  |
| ACD Member Status*  | 573                      | •       | •          | •         |             | 4-8  |
| ACD Overflow Available/Unavailable*                         | 578                      | •       | •          | •         |             | 4-9  |
| ACD Login (Primary)*  | 572+[UUU]+[UUUU]         | •       | •          | •         | •           | 4-10 |
| ACD Login (Secondary)*                                      | 582+[UUU]+[UUUU]         | •       | •          | •         | •           | 4-10 |
| ACD Logout (Primary)*                                       | 571                      | •       | •          | •         | •           | 4-10 |
| ACD Logout (Secondary)*                                     | 581                      | •       | •          | •         | •           | 4-11 |
| ACD Supervisor Display*                                     | 577+[UUU]                | •       | •          | •         |             | 4-25 |
| ACD Supervisor Login*                                       | 576+[UUU]+[UUUU]         | •       | •          | •         |             | 4-26 |
| ACD Supervisor Logout*                                      | 575+[UUU]                | •       | •          | •         |             | 4-27 |
| ACD*/UCD Available/Unavailable                              | 566                      | •       | •          | •         | •           | 4-5  |
| ACD*/UCD Calls In Queue Status Display (any group)          | 567+[UUU]                | •       | •          | •         |             | 4-4  |
| Answering Machine Ring                                      | 654+[0]                  | •       | •          | •         |             | 2-14 |
| Answering Machine Speaker                                   | 654+[1]                  | •       | •          | •         |             | 2-14 |
| Attendant   | 0                        | •       | •          |           | •           | --   |
| Attendant CO Line External (Off-Net) Forward                | 603+[NNN]+[YYYY]         |         |            | •         |             | 3-5  |
| Attendant Custom Message                                    | 694+[XX]+message         |         |            | •         |             | 3-6  |
| Attendant Day/Night/Special (requires button)               | 631 (DND key)            |         |            | •         |             | 3-8  |
| Attendant Directory List Programming                        | 693                      |         |            | •         |             | 3-8  |
| Attendant Disable Outgoing CO Line                          | 602+press CO line button |         |            | •         |             | 3-12 |
| Attendant Override (requires button)                        | 601                      |         |            | •         |             | 3-12 |
| Attendant Setting Time and Date                             | 692+date and time entry  |         |            | •         |             | 3-13 |
| Attendant Unavailable                                       | 607                      |         |            | •         |             | 3-15 |
| Attendant Voice Mail Alarm Clear                            | 656                      |         |            | •         |             | 3-16 |

## Chapter - Flash Codes and Numbering Plans

| Function                                      | Code                      |         |            |           |             | Page                     |
|---|---------------------------|---------|------------|-----------|-------------|--------------------------|
|   |                           | Digital | Electronic | Attendant | Single Line |                          |
| Background Music                              | 632+[0 (off), 1, or 2]    | •       | •          | •         |             | 2-16                     |
| Call Back                                     | 622                       |         |            |           | •           | 2-18                     |
| Call Coverage - Non-Ringing (requires button) | 647+[XXX]                 | •       | •          | •         |             | 2-21                     |
| Call Coverage - Ringing (requires button)     | 646+[XXX]                 | •       | •          | •         |             | 2-21                     |
| Call Forward                                  | 640+[C]                   | •       | •          | •         | •           | 2-23                     |
| Call Forward - External (Off-Net)             | [640]+[*]+[YYYY]          | •       | •          | •         | •           | 2-30                     |
| Call Forward - Follow Me                      | 642+[XXX]+[C]+destination | •       | •          | •         | •           | 2-28                     |
| Call Park (location 1-8)                      | 430-437                   | •       | •          | •         | •           | 2-39                     |
| Call Park - Personal                          | 438                       | •       | •          | •         | •           | 2-40                     |
| Call Park - Station                           | 439+[XXX]                 | •       | •          | •         | •           | 2-42                     |
| Call Park Pickup - Station                    | #6+[XXX]                  | •       | •          | •         | •           | 2-42                     |
| Call Park Pickup - System (location 1-8)      | #430-#437                 | •       | •          | •         | •           | 2-39                     |
| Call Pickup (requires button)                 | #0                        | •       | •          | •         | •           | 2-45                     |
| Caller ID Display (Answered Calls)            | 659                       | •       | •          | •         |             | A-14                     |
| Caller ID Display (Unanswered Calls)          | 635                       | •       | •          | •         |             | A-15                     |
| Caller ID Name/Number (requires button)       | 653                       | •       | •          | •         |             | A-4                      |
| Calling Forward Override                      | 5#+[XXX]+press[B]         | •       | •          | •         | •           | 2-38                     |
| Calling Station Handsfree Mode Override       | 7#+[XXX]                  | •       | •          | •         | •           | 2-38                     |
| Calling Station Tone Mode Override            | 6#+[XXX]                  | •       | •          | •         | •           | 2-38                     |
| Camp On (8 btn)                               | 620                       | •       |            |           | •           | 2-48                     |
| Clear Call Forward, DND, Personal Message     | 662                       | •       | •          | •         | •           | 2-23,<br>2-118,<br>2-189 |
| CO Line (Idle) Direct Access                  | 88+[LLL]                  | •       | •          | •         | •           | 2-59                     |
| CO Line Group Access Code (group 1-23)        | 801-823                   | •       | •          | •         | •           | 3-6                      |
| CO Line Group Access Code (all groups)        | 824                       | •       | •          | •         | •           | 3-6                      |
| CO Line Queue                                 | 621                       | •       | •          | •         | •           | 2-80                     |
| CO Line Queue Cancel                          | 626                       | •       | •          | •         | •           | B-5                      |
| Conference (8 btn) (requires button)          | 624                       | •       | •          | •         |             | 2-92                     |
| Dial-By-Name                                  | 6*                        | •       | •          | •         |             | 2-113                    |
| Directory Dial                                | 680                       | •       | •          | •         |             | 2-109                    |
| Do Not Disturb                                | 631                       | •       | •          |           | •           | 2-119                    |
| DTMF Receiver Test                            | 657                       | •       | •          | •         | •           | --                       |
| Executive Override                            | 625                       | •       | •          | •         | •           | 2-123                    |



| Function                                   | Code        |         |            |           |             | Page  |
|--|-------------|---------|------------|-----------|-------------|-------|
|  |             | Digital | Electronic | Attendant | Single Line |       |
| Flash (Centrex) (8-btn digital)            | 660         | •       |            |           | •           | 2-46  |
| Headset Mode                               | 634         | •       | •          | •         |             | 2-142 |
| HPT (8-btn digital)                        | 667         | •       |            |           |             | 2-153 |
| Hunt Group (group 1-8)                     | 450-457     | •       | •          | •         | •           | --    |
| Intercom Button (requires button)          | 645         | •       | •          | •         |             | 2-150 |
| Keypad Mode                                | 648+[#,*]   | •       | •          | •         |             | 2-156 |
| Last Number Redial                         | [SPEED]+[#] | •       | •          | •         |             | 2-157 |
| LCR (E911 active on CO Line)               | 800         | •       | •          | •         | •           | B-5   |
| LCR (if active) or CO Line Group 1         | 9           | •       | •          | •         | •           | B-5   |
| Loop Key (requires button)                 | 89          | •       | •          | •         |             | 2-77  |
| Message Wait                               | 623         | •       | •          | •         | •           | 2-168 |
| Modem                                      | 499         |         |            |           | •           | 2-71  |
| Modem - Voice Mail Access                  | 498         |         |            |           | •           | 2-269 |
| Mute (8 btn) (requires button)             | 629         | •       | •          |           |             | 2-172 |
| Name in Display                            | 690         | •       | •          | •         | •           | 2-172 |
| Night Service (requires button)            | 604         | •       | •          | •         |             | 2-177 |
| Off Hook Voice Over (requires button)      | 628         | •       |            | •         |             | 2-181 |
| Page - All Call                            | 700         | •       | •          | •         | •           | 2-184 |
| Page - External Zone                       | 760 or 761  | •       | •          | •         | •           | 2-184 |
| Page - Internal Zones 1-8, All             | 701-709     | •       | •          | •         | •           | 2-184 |
| Page - Meet Me (Answer)                    | 770         | •       | •          | •         | •           | 2-186 |
| Personal Messages                          | 633+[ZZ]    | •       | •          |           | •           | 2-189 |
| Release Button (requires button)           | 641         | •       | •          | •         |             | 3-22  |
| Repeat Redial                              | 643         | •       | •          | •         |             | 2-200 |
| Ring Down / Hot Line / Off-Hook Preference | 691+[BB]    | •       | •          | •         |             | 2-206 |
| Ring Tone                                  | 695+[RR]    | •       |            | •         |             | 2-116 |
| Save Number Redial                         | [SPEED]+[*] | •       | •          | •         |             | 2-207 |
| Serial Number (MPB)                        | 609         | •       | •          | •         |             | 2-207 |
| SLT Conference Park                        | 664         |         |            |           | •           | 2-92  |
| SLT Directed Call Pickup                   | #1          |         |            |           | •           | 2-44  |
| SLT Message Wait Answer                    | 663         |         |            |           | •           | 2-168 |
| SLT Speed Dial                             | 668+[YYYY]  |         |            |           | •           | 2-213 |
| SLT Speed Programming                      | 661+[YYYY]  |         |            |           | •           | 2-214 |

## Chapter - Flash Codes and Numbering Plans

| Function  | Code           |         |            |           |             | Page  |
|---|----------------|---------|------------|-----------|-------------|-------|
|   |                | Digital | Electronic | Attendant | Single Line |       |
| SLT Volume  | 638+[V]        |         |            |           | •           | 2-276 |
| Software Version (MPB)                                    | 605            | •       | •          | •         |             | 2-210 |
| Speed Dial  | [SPEED]+[YYYY] | •       | •          | •         |             | 2-213 |
| Station Numbers (Fixed)                                   | 100-131        | •       | •          | •         | •           | --    |
| Station/Port Fixed Number                                 | 611            | •       | •          | •         |             | 2-129 |
| Station Relocate  | 636+[XXX]      | •       | •          | •         |             | 2-230 |
| Stop Trace  | 658            | •       | •          | •         |             | --    |
| UCD Group (group 1-8)                                     | 550-557        | •       | •          | •         | •           | --    |
| Unanswered CO Call Transfer                               | 639            |         |            | •         |             | 2-47  |
| Universal Day/Night Answer                                | #5             | •       | •          | •         | •           | 2-251 |
| Voice Mail Group (group 1-8)                              | 440-447        | •       | •          | •         | •           | --    |
| Voice Mail Message Cancel (VM Port only)                  | 421+[MMMM]     |         |            |           | •           | --    |
| Voice Mail Message Set (VM Port only)                     | 420+[MMMM]     |         |            |           | •           | --    |
| Voice Mail Message Set w/count (VM Port only)             | 422+[MMMM]     |         |            |           | •           | --    |
| Voice Mail One Touch Recording (requires button)          | 649+[VVV]      | •       | •          | •         |             | 2-270 |
| Voice Mail Pause/Resume Recording (Digital VM) (reqs btn) | 655            | •       | •          | •         |             | 2-270 |
| Voice Mailbox Button (requires button)                    | 460-467+[VMID] | •       | •          | •         |             | 2-263 |
| Volume Increase/Decrease (8 btn)                          | 638+[#]/[*]    | •       |            |           |             | 2-275 |

## LEGEND--

B = Button w/ feature code: 622=Call Back, 620=Camp On, 625=Executive Override, 623=Message Wait, 628=OHVO

BB = Button Number

C = Call Forward Condition Code (6-9=All Calls, No Answer, Busy, Busy/No Answer)

FFF = ACD\* Call Factor (000-999)

LLL = CO Line Number (001-012)

MMMM = 2- to 4-digit Mailbox Number

NNN = CO Line Group Access Code of group to be forwarded (801-823 = CO Group 1-23, 824 = All CO Groups)

RR = Ring Tone Number (00-36)

UUU = ACD Group 1-16\* (550-565)

UUUU = ACD Supervisor/Agent ID Code (0000-9999)

V = Volume Control Level (0-9)

VVV = Voice Mail Group Number (440-447)

XX = Custom Message Number (21-30)

XXX = Intercom Station Numbers

YYY = Last three digits of Speed Dial Bin Numbers (for use with ACD Call Qualifier)

YYYY = Speed Dial Bin Numbers (9000-9999)

ZZ = Personalized Messages

\* = Feature is available with optional software

## Part Numbers

**Table D-2: *Triad-S* Part Numbers**

|  |           |
|--|-----------|
| <i>Triad-S</i> Basic KSU (BKSU)                                    | 5000-00   |
| <i>Triad-S</i> Expansion KSU (EKSU)                                | 5002-01   |
| DSS Console (Off-White)  | TR9010-08 |
| DSS Console (Burgundy)   | TR9010-60 |
| DSS Console (Charcoal)   | TR9010-71 |
| Single Line Adapter (SLA)  | 9854-00   |
| 8-Button Basic (Off-White)   | TR9011-08 |
| 8-Button Basic (Burgundy)  | TR9011-60 |
| 8-Button Basic (Charcoal)  | TR9011-71 |
| 24-Button Enhanced (Off-White)                                     | TR9013-08 |
| 24-Button Enhanced (Burgundy)                                      | TR9013-60 |
| 24-Button Enhanced (Charcoal)                                      | TR9013-71 |
| 12-Button Executive (Off-White)                                    | TR9014-08 |
| 12-Button Executive (Burgundy)                                     | TR9014-60 |
| 12-Button Executive (Charcoal)                                     | TR9014-71 |
| 24-Button Executive (Off-White)                                    | TR9015-08 |
| 24-Button Executive (Burgundy)                                     | TR9015-60 |
| 24-Button Executive (Charcoal)                                     | TR9015-71 |
| 30-Button Large LCD (Charcoal)                                     | TR9016-71 |
| CTI Connector Box  | 9020-00   |
| Caller Identification Interface Unit (8 Port)                      | 1480-00   |
| Caller Identification Interface Unit (4 Port)                      | 1440-00   |
| 9600 Baud Modem (MODU)   | 5030-30   |
| 4-Circuit DTMF Receiver Unit (DTMF-A)                              | 9033-10   |
| 3 CO Line x 8 Circuit Digital Key Telephone Interface Board (CKIB) | 5032-00   |
| 3 CO Line x 8 Circuit Single Line Interface Board (CSIB)           | 5033-00   |
| Memory Expansion Unit  | 5030-60   |
| Message Wait Unit (MSGU)   | 5033-10   |
| Miscellaneous Interface Service Board (MISB)                       | 5035-00   |



---

---

# Index

## Numerics

- 3-Digit Area/Office Code Table (LCR) B-6
- 6-Digit Office Code Table (LCR) B-7
- 911
  - 911 Feature 2-4
  - Enhanced 911 Integration 2-6
  - Enhanced 911 Power Failure Station 2-7
- 911 Alert 2-5, 3-5

## A

- Account Code 2-7
- Account Codes
  - Forced 2-8
  - Initialize Verified Account Code Table 2-12
  - Print Verified Account Codes 2-13
  - Traveling COS (Verified) 2-9
- ACD 4-3
  - ACD Call Qualifier 4-7
  - ACD Member Status 4-8
  - ACD Overflow Available/Unavailable 4-9
  - ACDAvailable/Unavailable 4-5
  - Agent Login/Logout 4-10
  - Agent Queue Status Display 4-4
  - Agent Recall 4-11
  - Alternate Group Assignments 4-12
  - Call Factor 4-6
  - Call Qualifier Tone 4-12
  - Calls in Queue Threshold 4-13
  - Group Name 4-13
  - Guaranteed Message Announcement 4-14
  - Guaranteed Message Timer 4-15
  - Help 4-3
  - Incoming CO Direct Ringing 4-15
  - Initialize ACD Group Parameters 4-32
  - Message Interval Timer 4-15
  - No-Answer Recall Timer 4-16
  - No-Answer Retry Timer 4-16
  - Overflow Station Assignment 4-9
  - Overflow Station Forwarding 4-17
  - Overflow Timer 4-18
  - PC/ACD Baud Rate Display 4-18
  - PC/ACD Interface Trace 4-19
  - PC/ACD Trace Port Assignment 4-19
  - Primary Agent Assignments 4-20
  - Primary Recorded Announcement 4-20
  - Print ACD Group Parameters 4-33
  - Recorded Announcement Tables 4-21
  - Recorded Announcements 4-21
  - Ring Timer 4-24
  - Secondary Agents 4-24
  - Secondary Recorded Announcement (RAN) 4-25
  - Supervisor Calls in Queue Status Display 4-25
  - Supervisor Login/Logout 4-26
  - Supervisor Monitor with Barge-In 4-27
  - Supervisor Station Assignment 4-29
  - Transferred Recorded Announcement (RAN) 4-30
  - Wrapup Timer 4-30
  - Zap Tone 4-31
- ACD Agent Queue Status Display 4-4
- ACD Available/Unavailable 4-5
- ACD Call Factor 4-6
- ACD Call Qualifier 4-7
- ACD Help 4-3
- ACD Member Status 4-8
- Administration Access 2-94
- Administration Password 2-96
- Allow Table 2-243
- Alternate ACD Group Assignments 4-12
- Answering a Recall 2-199
- Answering Machine Emulation 2-14
- Attendant
  - Attendant Directory List Programming 3-8
  - Attendant Disable Outgoing CO Line 3-12
  - Attendant Override 3-12
  - Attendant Setting Time and Date 3-13
  - Attendant Unavailable (Alternate Position) 3-15
  - CO Line External (Off-Net) Forward 3-5
  - Custom Messages 3-6
  - Day/Night/Special 3-8

---

- Display - T-1 Alarms 3-16
- Display Timer 3-19
- Preset Forward 3-21
- Recall Timer 3-21
- Speed Dial - System Storing 3-22
- Station Assignment 3-14
- Attendant CO Line External (Off-Net) Forward 3-5
- Attendant Day/Night/Special 3-8
- Attendant Directory List Programming 3-8
- Auto Callback - DSS/BLF 2-20
- Automatic Call Back Timer 2-20
- Automatic Call Distribution 4-3
- Automatic Privacy 2-16

## B

- Background Music 2-16
- Barge-In Warn Tone 2-126
- Battery Back-Up (Memory) 2-17
- Baud Rate Assignments 2-17
- BLF 2-105
- Busy Lamp Field 2-105
- Busy Leave Mail Index Entry 2-258

## C

- Call Back 2-18
- Call Cost Display B-18
- Call Coverage 2-21
  - Ring Timer 2-23
- Call Forward
  - All Calls 2-25
  - Busy 2-26
  - Busy/No Answer 2-27
  - Button Flash Rate 2-31
  - Call Forward - External (Off-Net) 2-30
  - Display 2-31
  - Enable/Disable 2-23
  - Follow-Me 2-28
  - No Answer 2-29
  - Preset 2-32
  - Preset Call Forward - CO Line 2-35
  - Preset Call Forward - Station 2-33
  - Preset Forward Timer (Incoming Call to a Destination) 2-37
  - Station 2-23

- Call Forward Override 2-38
- Call Park 2-39
  - Personal 2-40
  - Recall Timer 2-40
  - Station 2-42
  - System 2-39
- Call Pick-Up 2-42
- Call Pickup 2-42
  - Directed 2-44
  - Group 2-45
- Call Qualifier Tone (ACD) 4-12
- Call Transfer 2-45, 2-47
- Caller ID Name/Number 2-31, A-4
- Calling Station Handsfree Mode Override 2-38
- Calling Station Tone Mode 2-38
- Camp-On 2-48
  - Button Flash Rate 2-49
  - Recall 2-49
- Centrex
  - Centrex/PBX Transfer 2-52
  - CO / PBX Programming 2-50
  - Off-Hook Preference 2-51
  - PBX Dialing Codes 2-53
  - Private Line Appearance 2-51
  - Programming S, #, and Hook-Flashes into Speed Dial 2-51
- Centrex/PBX 2-50
- CKTU 2-154
- CKTU Feature Button 2-92
- Class Of Service 2-54
- Class of Service
  - Station Day COS 2-56
  - Station Night COS 2-57
- Class of Service - CO Line 2-55
- CO Call Transfer 2-47
- CO Direction 2-85
- CO Line
  - Access 2-59
  - Attributes 2-60
  - Button Flash Rate 2-72
  - CO Direction 2-85
  - CO Line Group Programming 2-66
  - CO Line Queue Button Flash Rate 2-81
  - Display Ring Assignments 2-72
  - DTMF Sending 2-63
  - Groups 2-64

- 
- Guard Timer 2-74
  - Identification 2-67
  - Identification Display 2-67
  - Incoming Ringing Assignment 2-69
  - Initializing Attributes 2-60
  - In-Use Hold (I-Hold) Flash Rate 2-77
  - Line Group Access - Station 2-64
  - Line Queuing 2-79
  - Loop and Pool Buttons 2-75
  - Loop Supervision 2-78
  - Printing Attributes 2-61
  - Queued CO Ringing Flash Rate 2-84
  - Recall CO Ringing Flash Rate 2-83
  - Reminder Ring Timer 2-84
  - Reseize Timer 2-73
  - Ringing Assignments 2-69
  - Ringing Options 2-81
  - Transfer CO Ringing Flash Rate 2-82
  - Transmit Volume 2-74
  - CO Line - Queue 2-79
  - CO Loop and Pool 2-75
  - CO Port Parameters 2-86
    - Initialize CO Port Parameters and Feature Codes 2-86
  - CO Port Parameters and Feature Codes
    - Printing 2-87
  - CO Ring Detect Timer 2-88
  - CO/PBX Lines (Toll Restrictions) 2-250
  - Computer Telephony Integration 2-154
  - Conference 2-88
    - Combinations 2-90
    - Conference / DISA Timer 2-90
    - Enable/Disable 2-88
  - Cordless Key Telephone Unit Feature Button 2-92
  - CTI 2-154
  - Custom Messages 3-6
- D**
- Daily Start Time Table (LCR) B-11
  - Data Terminal Program Codes Cross Reference C-4
  - Database
    - Administration 2-94
    - Administration Password 2-96
    - Printout (Dump) 2-97
    - Upload/Download 2-203
    - Upload/Download Routine C-6
  - Database Administration
    - Access 2-94
  - Database Initialization C-5
  - Database Programming Worksheets C-6
  - Day Ring - External 2-128
  - Default LCR Database B-15
  - Deny Table 2-245
  - Dial By Name 2-113
  - Dial Pulse
    - Parameters 2-98
    - Sending 2-98
  - Direct Inward System Access 2-102
  - Direct Station Selection 2-105
  - Direct Transfer Mode 2-106
  - Directed Call Pickup 2-44
  - Directory Dial
    - Initialize Directory Dial Table Parameters 2-111
    - Print Directory Dial Table Parameters 2-112
  - Directory Dialing 2-106
  - Directory List Programming 3-8
  - DISA 2-102
    - Access Code 2-102
    - Call Forwarding 2-103
    - CO-to-CO 2-104
    - Programming 2-102
  - DISA Timer 2-90
  - Disable Outgoing CO Line 3-12
  - Distinctive Ring Tone
    - Enabling/Disabling 2-116
  - Distinctive Ringing
    - CO Line Distinctive Ring Tone 2-114
    - Ring Tone - Station (User Selectable) 2-116
  - DND 2-118
  - Do Not Disturb 2-118
    - Button Flash Rate 2-120
    - DSS/BLF Flash Rate 2-121
    - One Time Do Not Disturb 2-120
  - DSS 2-105
  - DSS/BLF Console with Map 3-16
  - DTMF / Dial Pulse Programming 2-63
  - DTMF On/Off Time Operation 2-64
  - DTMF Sending 2-63

**E**

- ECOM C-9, C-10
  - Downloading Database C-10
  - Uploading Database C-9
- Exception Code Table (LCR) B-8
- Exclusive Hold 2-142
  - Flash Rate 2-143
  - Recall Timer 2-143
- Executive Override
  - Barge-In Warn Tone 2-126
- Executive
  - Override 2-121
- Executive Override
  - Blocking 2-124
  - Enable/Disable 2-121
  - Warning Tone 2-125
- Executive/Secretary Pairs 2-127
- External Day Ring 2-128
- External Night Ring 2-128

**F**

- Feature Codes
  - Initialization 2-86
  - Printing 2-87
- Fixed Station/Port Number 2-129
- Flash 2-51
  - Rates (Programmable) 2-129
  - Timer 2-52
- Flexible Button Assignment 2-130
- Flexible Button Programming 2-131
- Flexible Buttons
  - Display Flexible Buttons 2-135
- Flexible Numbering 2-138
- Forced Account Codes (Toll Restrictions) 2-250
- Forced Least Cost Routing B-15
- Forward Override 2-38

**G**

- Group Call Pickup 2-45
- Group Listening 2-140
- Guard Timer 2-74

**H**

- Handsfree Mode Override 2-38
- Headset Mode 2-141

- Hearing Aid Compatible 2-142
- Hold
  - Exclusive 2-142
  - Preference 2-144
  - System 2-144
  - System Hold Recall Timer 2-145
- Hot Keypad 2-145
- Hot Line 2-204
- Hot Line / Ring Down 2-145
- Hunt Group
  - Initializing Parameters 2-148
  - Printing Parameters 2-148
- Hunt Groups 2-146
- Hunting Assignment
  - Pilot 2-147
  - Pilot All Ring 2-147
  - Station 2-147
- Hyper Terminal
  - Downloading Database C-8
  - Uploading Database C-7
- HYPERTERMINAL C-7

**I**

- ICLID 2-149
  - Answered Call Management Table 3-19, A-14
  - Baud Rate Display A-8
  - Call Management Tables 3-19, A-14
  - Caller-Entered ICLID Digits A-6
  - Calling Number / Name Display A-5
  - Enable/Disable A-8
  - Incoming Number/Name for SMDR Records A-6
  - Initializing ICLID Tables A-10
  - Local Name Translation A-7
  - Name in Display A-8
  - Port Assignment A-9
  - Print ICLID Tables A-11
  - Programming A-7
  - Ring Delay Timer A-9
  - Ringing Assignments 2-99
  - Unanswered Call Management Table 3-20, A-15
  - View ICLID Ringing Assignments 2-100
- Idle Speaker Mode 2-149



- 
- 
- In-Band
    - Signaling (VM) 2-272
  - Insert/Delete Table (LCR) B-10
  - Intercom
    - Buttons 2-150
    - Calling 2-151
    - Incoming Intercom Ringing Flash Rate 2-152
    - Intercom Hold Button Flash Rate 2-153
    - Signaling Select 2-153
    - Transfer 2-154
  - Inter-Digit Time-Out 2-154
  - In-Use Hold (I-Hold) Flash Rate 2-77
  - K**
  - Keypad Mode 2-154
  - L**
  - Last Number Redial 2-157
  - LCD Display Contrast 2-158
  - LCD Interactive Display 2-158
  - LCR B-1
    - 3-Digit Area / Office Code Table B-6
    - 6-Digit Office Code Table B-7
    - Call Cost Display B-18
    - Call Progress B-14
    - Daily Start Time Table B-11
    - Default Database B-15
    - Enable / Disable B-18
    - Exception Code Table B-8
    - Flowchart B-4
    - Forced Least Cost Routing B-15
    - Initialize LCR Tables B-19
    - Insert / Delete Table B-10
    - LCR Class of Service (COS) B-16
    - Operation (When LCR is Enabled) B-5
    - Print LCR Tables B-20
    - Printout B-21
    - Programming Tables B-5
    - Route List Table B-8
    - Routing for Toll Information B-14
    - Tables B-3
    - Versus Toll Restriction 2-251
    - Weekly Schedule Table B-12
  - LCR Tables B-3
  - Initializing B-19
  - Printing B-20
  - Leading Digit 2-165
  - Least Cost Routing B-1
    - Enable / Disable B-18
  - Line Group Access - Station 2-64
  - Line Queue Button Flash Rate 2-81
  - LNR 2-157
  - Loop and Pool Buttons 2-75
  - Loop Supervision 2-78
  - Loop Supervision Programming 2-78
  - M**
  - Mailbox Button 2-263
  - Meet Me Page 2-186
  - Message Callback / DSS/BLF Flash Rate 2-21
  - Message Wait 2-167
  - Message Wait / VM Button Flash Rate 2-262
  - Message Waiting Indication 2-261
  - Message Waiting Reminder Tone 2-168
  - Messages - Custom 3-6
  - Modem Answer Timer 2-202
  - Music-On-Hold 2-169
    - Assignments 2-169
    - Enable/Disable 2-170
    - Per CO Line 2-170
  - Mute Key 2-172
  - N**
  - Name / Number Translation Table 2-174
  - Name In Display 2-172
  - Name/Number Display At Idle 2-173
  - Night Ring - External 2-128
  - Night Service 2-176
    - Automatic Night Mode Operation 2-178
    - Automatic/Manual Operation 2-177
    - Day of Week Programming 2-178
    - External Night Ringing 2-178
    - Manual Operation 2-178
    - Night Class of Service (COS) 2-178
    - Night Ringing Assignments 2-178
    - Universal Night Answer (UNA) 2-178
    - Weekly Night Mode Schedule 2-179
  - No Answer Leave Mail Index Entry 2-257

**O**

- Off-Hook Preference 2-204
- Off-Hook Signaling 2-179
- Off-Hook Voice Over 2-179
- OHVO 2-179
- One-Touch Recording 2-270
  - Warning Tone 2-271
- Outside Call 2-183
  - Answering 2-183
  - Making 2-183
  - Placing the call on hold 2-183

**P**

- Paging 2-183
  - Access 2-184
  - Meet Me 2-186
  - Time-Out Timer 2-186
  - Warning Tone 2-186
  - Zone(s) 2-187
- Part Numbers D-17
- Pause Timer 2-188
- PBX 2-50
- Personal Call Park 2-40
- Personal Message
  - Date and Time Entry Messages 2-191
  - Scrollable Canned Messages 2-192
- Personal Messages 2-189
  - Custom Messages 2-190
  - Flexible Button 2-193
  - Pre-assigned Messages 2-189
- Personalized Message
  - Scrollable Canned Messages 2-192
- Pickup Groups 2-42
- Pool Buttons 2-75
- Preferred Line Answer 2-194
- Preset Call Forward - ACD, Voice Mail, UCD, or Hunt Groups 2-32
- Preset Call Forward - Off-Net 2-32
- Preset Call Forward - Per CO Line 2-32
- Preset Call Forward - Stations 2-32
- Privacy
  - Automatic 2-16
- Privacy Release 2-195
- Private Line 2-199
- Program Mode Entry C-5
- Programming Button Mapping C-4

- Programming LCR Tables B-5
- Programming Tables C-11
- Pulse Dial Inter-Digit Timer 2-98
- Pulse-To-Tone Switchover 2-99

**Q**

- Queued CO Ringing Flash Rate 2-84
- Quick Reference Tables D-3

**R**

- Recall 2-199, 3-21
  - Answering 2-199
  - Transfer Recall Timer 2-199
- Recall CO Ringing Flash Rate 2-83
- Redial 2-200
- Relay Programming 2-201
- Release Button 3-22
- Reminder Ring Timer 2-84
- Remote
  - Administration 2-202
- Remote System Monitor And Maintenance 2-203
- Reseize Timer 2-73
- Ring Detect Timer 2-88
- Ring Down 2-204
- Ring Down/Hot Line/Off-Hook Preference 2-204
- Ring Tone - Station (User Selectable) 2-116
- Ringback on Transfer 2-47
- Route List Table (LCR) B-8

**S**

- Save Number Redial 2-207
- Serial Number (MPB) 2-207
- Setting System Time/Date 3-13
- Single Line Telephone 2-208
- SLT 2-208
  - Compatibility 2-208
  - DTMF Receiver Timer 2-208
  - Hook Flash Bounce Timer 2-209
  - Hook Flash Timer 2-208
- SLT DTMF Receivers (Toll Restrictions) 2-250
- SMDR 2-225
  - Baud Rate Display 2-228
  - Call Qualification Timer 2-229
  - Character Print Assignment 2-228

---

---

- Enable/Disable 2-227
- Long Distance/All Calls Options 2-228
- Port Assignments 2-229
- SMDR Printout 2-226
- SNR 2-207
- Software Identification Code 3-22
- Software Version (MPB) 2-210
- Speakerphone 2-210
- Special Table 2-246
- Speed Bins/Chaining 2-217
- Speed Dial 2-212
- Speed Dial - System Storing 3-22
- Speed Dial Access - System 2-214
- Station Attributes 2-219
  - Initializing 2-219
  - Printing 2-221
- Station Call Park 2-42
- Station ID for DSS/DLS Console 3-18
- Station ID Lock 2-224
- Station Identification 2-222
- Station Message Detail Recording 2-225
- Station Port Inquiry 2-140
- Station Relocation 2-230
- Station Ring Tone 2-116
- System Call Park 2-39
- System Hold 2-144
  - Recall Timer 2-145
- System Parameters 2-231
  - Initializing 2-231
  - Printing 2-234
- System Reset 2-237
- System Speed Bin Access 2-215
- System Speed Numbers - Initializing 2-217
- System Speed Numbers - Printing 2-218
- System Time/Date 3-13

## T

- Text Messaging 2-237
- Time/Date 3-13
- Toll Information (LCR Routing) B-14
- Toll Restriction 2-239
  - Allow Table 2-243
  - Deny Table 2-245
  - Display Toll Table Entries 2-247
  - Initializing Exception Tables 2-248
  - Printing Exception Tables 2-249
  - Related Items 2-250

- Special Table 2-246
- Toll Table - Entering 2-242
- Tone Mode Override 2-38
- Transfer 2-45
  - Ringback 2-47
- Transmit Volume 2-74

## U

- UCD 4-3, 4-34
  - Alternate UCD Group Assignments 4-34
  - Incoming CO Direct Ringing 4-35
  - Initialize UCD Group Parameters 4-46
  - Message Interval Timer 4-35
  - No-Answer Recall Timer 4-36
  - No-Answer Retry Timer 4-36
  - Overflow Station Assignment 4-37
  - Overflow Station Forwarding 4-38
  - Overflow Timer 4-39
  - Primary Agent Assignments 4-39
  - Primary Recorded Announcement 4-40
  - Print UCD Group Parameters 4-47
  - Recorded Announcement Tables 4-40
  - Recorded Announcements 4-40
  - Ring Timer 4-43
  - Secondary Recorded Announcement 4-43
  - UCD Available/Unavailable 4-44
  - UCD Calls In Queue Display 4-45
  - UCD Calls In Queue Status Display 4-34
  - Wrap-up Timer 4-45
- UCD Available/Unavailable 4-44
- UDA/UNA 2-251
- Uniform Call Distribution 4-34
- Universal Day Answer (UDA) 2-252
- Universal Day/Night Answer 2-251
- Universal Night Answer (UNA) 2-253

## V

- VM Tone Mode Calling Option 2-260
- VM Transfer with ID Digits 2-259
- VMID Station Numbers 2-258
- Voice Mail 2-254
  - Alternate Voice Mail Group 2-255
  - Broker 2-268
  - Initializing Group Parameters 2-264
  - Leave Mail Index Entry 2-256

---

Message Waiting Indication 2-261  
One-Touch Recording 2-270  
Outpulsing Table 2-272  
Printing Voice Mail Group Parameters 2-265  
Retrieve Mail Index Entry 2-256  
Station Assignments 2-257  
Transfer/Forward 2-267  
VM Tone Mode Calling Option 2-260  
VM Transfer with ID Digits 2-259  
VMID Station Numbers 2-258  
Voice Mail Disconnect Table 2-274  
Voice Mail ID Digit Length 2-268  
Voice Mail ID Translation 2-260  
Voice Mail In-Band Digits 2-267  
Voice Mail Group Button 2-263  
Voice Mail Modem Access 2-269  
Volume Control 2-275

## W

Wanderer 2-154  
Weekly Schedule Table (LCR) B-12